TROUBLE OF McCLEVERTYS ENDS IN DIVORCE

Now 40c A MONTH

Oakland Tribune.

LAST Edition

VOL. LXXX. WEATHER—Oakland and vicinity: Fair tonight and Friday; light northwest wind. OAKLAND, CALIFORNIA, THURSDAY EVENING, OCTOBER 9, 1913. 20 PAGES. NO. 50.

SUSPECTED MURDERER SEEN IN FRESNO

NEWS AGENT GIVES DETECTIVE CLUE; HINDU BELIEVED TRAVELING SOUTH

POLICE TO KEEP ON WATCH

Dragnet May Stop Man's Flight Toward Mexico

General Alarm Sent to All Places on the Border

SAID ALI KAHN, who is wanted for the murder of Rosa Domingo, left Richmond on a Santa Fe train on the day following the murder and proceeded to Fresno. This information has been given the police of Richmond and San Francisco. Fresno authorities have been informed through Arthur Smith, news agent on the Santa Fe train that left Richmond the morning after the murder, that Kahn got on the train and left it at Fresno.

Kahn is said to be heading for Mexico.

CRIME IS FIXED.

The murder of Rosa Domingo of Stege last week has now been definitely fixed, say the police, on her Turkish lover. Said Ali, with the knowledge and perhaps help of Musa Kahn, his Hindu partner. Remnants of the clothing of the murdered girl were last evening found in the stove of the cabin inhabitated by Ali and Kahn, to which the girl has been traced on the night of Wednesday, October 1.

Every vestige of the clothing worn by Rosa Domingo on the night of her murder was burned in the little stove in the cabin of Ali and Kahn, near the Stege cap and match factory, from whose wharf the body was weighted with iron chains and thrown into the bay. After the murder, which was, it is believed, accomplished while the young girl was in bed in the cabin, her clothing was burned, the body disposed of in the bay and the floors of the house thoroughly scrubbed to obliterate the blood spots.

All of these facts are established, through the search of the cabin last evening, for the second time, by Acting Chief of Police Ruiz and Sergeant Walker. The first search had failed to disclose any evidence of the crime, save that the floors had been freshly scrubbed. Kahn said that Ali had scrubbed them because a part of the Hindu or Mohammedan creed was that both the person and the place of prayer must be washed before devotions. The second search last evening, however, was made with the utmost care, and nothing left unturned. When the stove was reached it was found that the ashes had been dumped into the pan below the grate and the grate was wet with water.

ASHES YIELD CLEWS.

The ashes were carefully spread out on the floor of the cabin and among them were brought to light a door key. Manuel, Sr., and Manuel J., father and brother of the Domingo girl, were present and at once identified the key as that to the San Francisco room of the murdered girl. Next was found a gold ring with a blue stone setting, the property of the girl, then the metal clasps of her satchel and metal buckles of the satchel straps. The ashes on further search gave up the metal buttons of the girl's clothing and the large but-tons of her red coat, buckles of her shoes and garters, and the charred heels of her shoes, but the clothing itself had been burned so thoroughly that not a shred of it remained.

The officers last night brought in three other Hindu employes of the match factory, Taza Kahn, Said Amir and Said Cashi, who are now confined in the city jail as probable witnesses in the case.

ACTING CHIEF OF POLICE RUIZ; THE PRISONER, M. MUSA KHAN, AND POLICEMAN G. H. BETTS, IN FRONT OF THE RICHMOND POLICE STATION.

$100,000 IS MARRIAGE REWARD

American Girl Weds a Title; Gets Fortune in Will

Marchesa and Mother Not on Cordial Terms

MORRISTOWN, N. J., Oct. 9. — That Mrs. May C. Potter Jones, widow of Dr. John Davies Jones, formerly of Washington, D. C., agreed to settle $100,000 upon her daughter, Miss Martha Potter Jones, provided she married the Marquis Guiseppe Lanza d'Aneta of Italy, is shown in an exemplified copy of Mrs. Jones' will filed in the surrogate's office here.

The marriage of Miss Jones to the Italian nobleman took place in Florence in December, 1904, but at the time no mention was made of a monetary agreement.

The will of Mrs. Jones further brings to light the fact that at the time of the making of the will she and her daughter, the marchesa, were not on cordial terms.

SMALL ANNUAL INCOME.

Although the marchesa is the only surviving child, only the $100,000 in fulfillment of the agreement at the time of the marriage is willed outright to the daughter. She is also to receive an income of $3000 a year, but the remainder of the estate, which is believed to be large, is left to the children of the titled pair.

Dr. Jones in 1903 was sent by the United States government to Japan as an expert in the cultivation of tobacco. His mission followed an appeal from the Japanese government to be taught tobacco culture. From that time on the family lived abroad.

MRS. McCLEVERTY OBTAINS DIVORCE

Former Society Belle, Whose Husband Deserted Her, Is Granted Interlocutory

Mrs. Harriet Roberts McCleverty, beautiful daughter of the late Captain William Roberts of Roberts Landing, slipped quietly into the Superior Court before Judge Harris this noon, accompanied by her attorneys, and was granted an interlocutory decree of divorce from Charles C. McCleverty, clubman and son of Charles McCleverty, the late former sheriff of Alameda county.

With Mrs. McCleverty was her husband's mother, with whom she has been living at 1451 Harrison street since April, 1912, when, without any warning, her husband told her that he did not love her and then packed up his belongings and took apartments in a San Francisco hotel.

Questioned by Judge Harris the plaintiff testified that she had had no intimation of her husband's loss of affection for her until the eventful day when he suddenly announced that he did not intend to live with her any more, as he was tired of her.

SURPRISE FRIENDS.

Friends of the young couple were considerably surprised at the time of the separation when McCleverty's action became known among them and gossip did not definitely decide what the trouble really was. Nor has it yet been explained except to the satisfaction of the court, which has taken cognizance of the husband's wilful desertion.

The court session was brief, with only the plaintiff and her mother-in-law offering testimony. The complaint in the divorce matter was filed quietly by Attorney McClymonds, while Attorney Girard Richardson, representing the defendant, made no objection to the decree. Within the short space of half an hour Mrs. McCleverty had filed her complaint, testified in court and obtained her decree.

Along with the interlocutory decree Mrs. McCleverty will receive $85 per month alimony from her husband's $250 per month income as secretary for a California oil company. The matter of alimony had evidently been mutually agreed upon, as had also the divorce proceedings.

WAS SOCIETY BELLE.

As the daughter of Captain Roberts and a member of the well-known pioneer family, Harriet Roberts was one of the belles of society about the bay prior to her marriage twelve years ago. Her father died in February, 1905, following illness contracted while he was sitting as a juror in a case before the Superior Court. As founder of the settlement known as Roberts Landing, William Roberts was widely known throughout the county. He was, during his later years, executor of the estate of Elizabeth Dougherty, which comprised valuable Alameda county holdings.

The McCleverty family was also prominent in the social and political circles of the county. At one time Sheriff McCleverty owned valuable real estate in Oakland. One of the holdings consisting of property on Broadway, between Seventh and Eighth streets, some time ago passed into other hands following the death of Charles McCleverty.

STOCK DEAL IS CAUSE OF SUIT

Two Millions Involved in Legal Tangle

Involving more than $2,000,000 in the holdings of the Palmer Oil Company, a suit to have set aside transactions made by the board of directors which include $650,000 in cash alleged due stockholders was filed today in the Superior Court by Attorney Henry C. McPike in behalf of William Henderson and persons representing 60,000 shares of the capital stock of the company.

Attorney McPike appeared before Superior Judge Waste this noon and petitioned that a receiver for the property be appointed, also for a restraining order against the directors preventing them from further transactions until the courts have settled the suit.

With Attorney McPike is associated the firm of Peck, Bunker & Cole, attorneys.

It is alleged in the complaint that the board of directors of the Palmer Oil Company so manipulated the stock and bonds of the concern through their positions as directors in the Palmer Union Oil Company as to jeopardize the interests of a large number of stockholders.

The complaint which relates the alleged irregular transactions is as follows:

In the Superior Court, County of Alameda, State of California.

E. E. Henderson, W. F. Wilson, M. L. Elsasser, Joseph Goldsmith, E. L. York, S. M. Stock, J. J. Van Loben Sels, D. W. Harrier, C. S. Lewis, J. H. Dieckmann Jr., James R. Colgan and Lambert Levy, plaintiffs.

V.

Palmer Union Oil Company, a corporation; Frank L. Brown, J. C. Kemp Van Ee, Lewis A. Hilborn, H. C. Stratton, Charles E. Ladd as trustees of Palmer Oil Company, a corporation; Frank L. Brown, J. C. Kemp Van Ee, Lewis A. Hilborn, H. C. Stratton, Charles E. Ladd and Anglo-California Trust Company, a corporation, defendants.

Complaint.

The plaintiffs above named complain of the defendants above named, and allege:

I. That they are, and at all times hereinafter mentioned, have been, stockholders of Palmer Oil Company, a corporation organized under the laws of Cali-

(Continued on Page 7, Cols. 2-3)

Quiet Reigns in the Michigan Coal Strike

CALUMET, Mich., Oct. 9.—The effects of the continuance by the State Supreme Court of Circuit Court Judge O'Brien's decision against picketing by copper mine strikers was evident today in the absence of disorder of any kind. There was no picketing anywhere in the district, although parades, permitted under the injunction, were held.

Jury Again Disagrees in Ferris Auto Case

LOS ANGELES, Oct. 9.—A second jury disagreement was entered today in the case of Ralph Sterling Ferris, a wealthy man from Rawlins, Wyoming, who has been tried for the death of Michel Wiezorek, a 7-year-old boy, who was run down by Ferris' automobile. The jury was discharged when it reported no hope of a verdict after five and one-half hours' deliberation. In a civil suit recently, the father of Ferris' victim obtained a $10,000 verdict against the young automobilist.

TRAIN HITS BIG SAND TRUCK

Driver Hurled to Pavement; Traffic Is Obstructed

Heavy Auto Carried a Long Distance on Engine Pilot

With a crash that sounded for blocks, a speeding westbound Southern Pacific passenger train collided with an automobile sand truck at the foot of Fifth avenue shortly before 10 o'clock this morning, hurling W. B. Moody Jr., the driver, many feet into the air and carrying the heavy truck on the pilot of the engine nearly a quarter of a mile away, where it came to a standstill on the trestle over the tidelands.

Moody was picked up by men who were at work near by. He was dazed from the shock, but only slightly injured, as he fell into a pile of sawdust alongside the track.

Services of a wrecker were needed to clear the tracks that the passenger train could proceed into the First and Broadway station, thence on to the pier.

A. Moody, an assistant Southern Pacific foreman, was working near the scene of the collision.

"I heard a crash and saw a cloud of smoke and flying debris," he related. "Then I saw a man hurtling through the air. When he hit the ground I felt sure that he had been killed, but I saw him move and hurried to his assistance. The engine of the train carried the truck way down the track and on to the trestle."

The police ambulance was summoned and Moody was removed to the Emergency hospital, where he was attended by Dr. O. D. Hamlin. It was found after an examination that he had received but minor bruises upon his head and body besides suffering from nervous shock. No bones were broken.

Moody resides at 5185 Broadway and is employed by the De Fremery-Cadman Company as a truck driver. He was returning to the company's yards along the tidal canal with an empty truck and was not aware of the approaching train until he had gotten directly upon the tracks.

Crowded with passengers, the train bore down upon the heavy auto truck before the driver could reverse his engine. The truck was empty and to this fact is attributed the remarkable escape of the train from derailment. As it was the locomotive was but slightly damaged.

Art Museum May Get B. Altman Collection

NEW YORK, Oct. 9.—The famous art collection of Benjamin Altman, the department store merchant who died yesterday, will probably go to the city under the terms of his will, in the opinion of friends today. The collection is declared to be valued at $10,000,000. Besides Rembrandts and the works of other old masters, there are Chinese porcelains believed to be worth $1,000,000, and jewelry, gold, rugs, bronzes, marbles and other objects. At the Metropolitan Museum of Art hope is cherished that art objects will be left to the institution.

Umbrella Makers Go Out on Strike

NEW YORK, Oct. 9.—Taking advantage of a rainy spell, the United Umbrella Handle and Stick Makers' Union has started a strike which it declares will bring out 60 silversmiths and 6000 umbrella makers in sympathy. The strikers demand recognition of the union, shorter hours, increased wages, sanitary shops and the abolition of piece work.

Germans Plan Climax at St. Louis Tonight

ST. LOUIS, Oct. 9.—The climax in the festivities commemorating the liberation of the Germans from the power of Napoleon, 100 years ago, will be reached here tonight, when 15,000 German-Americans from all parts of the country will join in a torchlight parade through the business section of the city.

ATHLETICS WHIP GIANTS IN RALLIES; SCORE, 8 TO 2

MAKE RUNS IN EARLY INNINGS

Philadelphia Athletics Stage Big Batting Rally

Collins' Drive Brings in Murphy and Oldring

THE LINE-UP

PHILADELPHIA	NEW YORK.
Murphy, rf.	Herzog, 3b.
Oldring, lf.	Doyle, 2b.
Collins, 2b.	Fletcher, ss.
Baker, 3b.	Burns, lf.
McInnis, 1b.	Shafer, cf.
Strunk, cf.	Murray, rf.
Barry, ss.	McLean, c.
Schang, c.	Merkle, 1b.
Brown,	Tesreau, p.
Shawkey,	
Bush, p.	

Final score:	R.	H.	E.
Philadelphia	8	12	1
New York	2	5	1

POLO GROUNDS, N. Y., Oct. 9.—The Philadelphia Athletics swamped the New York National League champions today under a fussilade of hits, defeating the Giants by the score of 8 to 2. Bush's fine pitching, together with Collins' hitting and sparkling defensive work and a long four-base smash, were bright features of the Athletics' game.

Tesreau was found for five runs in the first two innings. Bush allowed only five hits. Doyle made a scintillating double play unassisted in the seventh inning. The two clubs play the fourth game of the world's series at Shibe Park, Philadelphia, tomorrow. Over 35,000 people saw today's battle at the Polo grounds.

POLO GROUNDS, N. Y., Oct. 9.—Manager McGraw sent word to the press box that Tesreau and McLean would be the battery for New York.

Bush and Schang were announced as batteries for the Athletics. Batting order for Athletics as previously sent is correct. Eliminate Brown and Shawkey.

The announcement that Bush would pitch caused hundreds to murmur in the stands: "This is the pitcher that Connie

(Continued on Page 2, Cols. 1-2)

THIRD GAME AT NEW YORK

Crippled N. Y. Team Opposes Strong Athletics

Merkle Goes Back to First With Improved Ankle

NEW YORK, Oct. 9.—The New York Giants and the Philadelphia Athletics, pennant winners of the National and American Leagues, crossed bats here this afternoon in the third contest of the world's baseball series. Thirty-five thousand persons, undismayed by a constant threat of heavy rain, swarmed the vast concrete stadium to view the struggle. Each team, with a victory to its credit, was determined to win the day's game to obtain what the ballplayers call "the jump on the other fellows."

The sun succeeded finally in burning a hole through the clouds about 1 o'clock and the indications of a probable fair afternoon helped keep the crowd in good humor. During New York's field practice Merkle went back to his station at first base. His ankle seemed much improved and Manager McGraw said Merkle would play today.

A soggy field, drenched by hours of hard rain, slowed up the fielding of both Giants and Athletics. Water

(Continued on Page 2, Col. 3)

STORM WIPES OUT ANOTHER CAMP

Soloman, Near Nome, Is Said to Have Been Destroyed

NOME, Alaska, Oct. 9.—Reports reached Nome today that Solomon, a mining camp forty miles east of here, was destroyed by the storm which damaged this city two days ago. Details were not available as all wires are down.

The situation in Nome is improved. There is no danger of an epidemic, as sanitary conditions are good.

The electric light plant has been repaired.

OAKLAND TO CELEBRATE REMOVAL OF GAMBOA DAM

Mayor Mott has issued the following proclamation:

"TO THE CITIZENS OF OAKLAND:

"On Friday, October 10, Gamboa levee, in the Panama canal, will be removed by the United States engineers. The removal of this dam will destroy the last obstruction which has held back the waters of the oceans from entering the canal.

"In view of the tremendous importance of this event not only to the [illegible] appropriate recognition be given tomorrow in celebration of what means virtually the completion of the most stupendous work of ages.

"The signal which will announce the blowing up of the dam to the citizens of Oakland will be the raising of the flag on the city hall. The fire whistles will be blown as a signal to all factories to blow their whistles. I earnestly request every citizen to watch for that signal and join in the celebration by the blowing of whistles, the raising of flags on flagstaffs on all buildings, the ringing of bells and such other demonstrations as may seem proper to give public sign of the great interest we have in this magnificent achievement of our country.

"FRANK K. MOTT, Mayor."

ATHLETICS SWAMP GIANTS WITH BATTING RALLIES

Tesreau of New York Is Fiercely Hit by Mack Men

(Continued From Page 1.)

Mack has kept under cover for the last six weeks in order to use him in the world's series."

Thomas, the Athletic catcher, said that Bush had a world of speed and a fine breaking curve when he warmed up.

Umpire Rigler gave the decisions on balls and strikes; Connolly took care of the bases, while Klem was in left field and Egan in right.

FIRST INNING.

Philadelphia — Tesreau's curve broke over the plate for a strike. His second pitch was a ball. Fletcher threw out Murphy at first. It was a close play, the ball beating the runner by only a step. Tesreau had plenty of speed and break to the ball. Oldring started when Tesreau [illegible] the ball curving over the plate near his knees. Tesreau then shot over another strike, putting the batter in a hole. Collins singled over second, Oldring going to third. Then came Baker to the bat, and the Athletic rooters gave a mighty cheer. Baker missed the first one. The New York infield laid back for a double play. Baker missed the second one by a foot. Oldring scored on Baker's single to left. Collins being held at second. Tesreau put over a strike on McInnis. Collins and Baker made a double steal, putting them on third and second respectively. McLean dropped Tesreau's pitch. McInnis struck out, McLean to Merkle. Collins and Baker scored when Fletcher took Strunk's grounder and threw wildly to the grandstand. Strunk went to second on the play. Barry popped a fly to Fletcher. Three runs, 3 hits, 1 error.

New York—Bush over the first one for a strike. The second one was a foul. After having two strikes on the batter Bush pitched three balls. Herzog out, Barry to McInnis. Bush had a basketful of speed, but seemed somewhat shy of control. Doyle got an infield hit, which Bush was unable to field in time. Doyle had a good start on the pitcher in an attempt to steal, but Fletcher fouled the ball. Fletcher was hit by pitcher. Burns flied out to Collins, who tossed to Barry, doubling Doyle at second. No runs, 1 hit, no errors.

SECOND INNING.

Philadelphia—Schang struck out, being unable to gauge Tesreau's spitter. Bush flied out to Murray. Murphy beat out a hit to short, Fletcher making a nice stop back on the grass, but could not get his man at first. Oldring got his second single to right, sending Murphy to third. It was the hit and run play cleverly worked. Oldring stole second, Murphy being held at third. Murphy and Oldring scored on Collins' line drive over Doyle's head. This made six hits off Tesreau in two innings and the third man still to be put out. Collins was out at second, when Doyle took Baker's burning smash and touched second. It looked like a sure hit, and only wonderful fielding by Doyle prevented the ball from going to the centerfield. Two runs, 3 hits, no errors.

New York—Shafer out, when Collins took his slow roller and tossed to first. Murray sent up an easy fly, which Collins smothered. McLean laughed when Bush fooled him with a slow floater over the inside corner. McLean fouled out to Schang. No runs, no hits, no errors.

THIRD INNING.

Philadelphia — McInnis flied out to Burns, the Giants' fielder, taking the line drive over near the foul line. Burns took ca[illegible] of Strunk's high fly, not having to move but a few feet to get it. McLean took Barry's weak foul. No runs, no hits, no errors.

New York—Merkle sent up a high fly to Strunk. Tesreau went out on three straight strikes. The last ball Tesreau struck at hit the plate and bounced into Schang's hands. Collins took Herzog's liner and the inning was over. The crowd applauded Bush as he walked to the bench. No runs, no hits and no errors.

FOURTH INNING.

Philadelphia—Schang struck out for the second time in the game. Bush got a Texas leaguer, which Burns trapped on the tops of the grass and it looked like a [illegible] Doyle threw out Oldring at first. No runs, 1 hit, no errors.

New York—Umpire Rigler cautioned the Athletic players on the bench from coaching. Doyle fouled out to Baker. Bush had plenty of "stuff" on the ball, his curves breaking very wide at times, keeping Schang busy going after them. Bush gave Fletcher three balls and then put over two strikes. Fletcher singled over second. Collins stopped the ball, but could not recover to make the throw. Burns fanned, and Schang snapped the ball to McGinnis, who nearly caught Fletcher off the bag. Fletcher stole second, having a good lead on the pitcher and Schang's throw being wide. Collins threw out Shafer. No runs, 1 hit, no errors.

FIFTH INNING.

Philadelphia—Collins made the New York fans sick by sending a liner to right, which was only foul by inches. Collins sent out a smoking liner to Murray. Fletcher took Baker's pop fly on the left field line. McInnis was out on a fly to Murray. No runs, no hits, no errors.

New York—Bush pitched three balls, then shot over two strikes on Murray. Murray walked. It was the first base on balls given in the game. Murray stole second and went to third on Schang's wild throw to right center. Murray scored when McLean hit to Baker. Cooper ran for McLean. Merkle flied to Murphy. Cooper easily stole second, Schang's throw being very high. Baker threw out Tesreau, Cooper going to third. Schang threw out Herzog at first. One run, 1 hit, 1 error.

SIXTH INNING.

Philadelphia—Wilson now catching for New York. Strunk flied to Burns. Barry singled sharply to right. Schang sent a long foul ball into the left field stand, and the crowd groaned, thinking it might be a home run. Wilson took Schang's foul after a long run to the Athletic players' bench. Bush flied out to Doyle. No runs, 1 hit, no errors.

New York—Doyle out on a grounder to McInnis unassisted. Fletcher walked. A double play ended the inning. Bush took Burns splash and tossed it to Barry, forcing Fletcher at second. Barry then completed the double by a right shot to McInnis. No runs, no hits, no errors.

SEVENTH INNING.

Philadelphia—Murphy sent a spitter to Schang for a single. Murphy was forced at second when Fletcher took Oldring's grounder and tossed to Doyle. Collins sent a long foul into the upper right field stand, the ball falling almost into fair territory. Oldring scored on Collins' three-base hit along the right field foul line. The ball took a wicked bound past Murray, enabling Collins to make third base. Collins scored on Baker's single to center. The Athletics' hitting was too much for Tesreau and he was called from the pitching mound. Crandall went in the box for New York. McInnis out, when Doyle took his liner and touched Baker on the line for a double play, unassisted. Two runs, 3 hits, no errors.

New York — Shafer doubled to left. Shafer scored on Murray's single to left. Wilson fanned and Schang threw out Murray at second, Collins taking the throw and completing the double play.

Merkle walked. Wiltze ran for Merkle. Collins threw out Crandall at first. One run, 2 hits, no errors.

Philadelphia—Wiltse went out to play first base for New York. Crandall threw out Strunk. Crandall also threw out Barry. Schang scored on a home run to the right field stand. Baker came out and shook Schang's hand after he crossed the plate. "You belong to the home-run club," said Baker.

Bush struck out. One run, 1 hit, no errors.

New York—Herzog flied to Baker. Doyle out to McGinnis, unassisted. Fletcher fouled out to Schang, trying to bunt. No runs, no hits, no errors.

NINTH INNING.

Philadelphia—Murphy out on a fly to Murray. Oldring out on a foul to Herzog. Collins out on a fly to Shafer. No runs, no hits, no errors.

New York—Burns out on a fly to Murphy.

Shafer walked. Shafer was forced at second when aBrry took Murray's roller and tossed to Collins.

Wilson flied to Baker. No runs, no hits, no errors.

The official score:

PHILADELPHIA.

	AB.	R.	H.	PO.	A.	E.
Murphy, rf	5	1	2	2	0	0
Oldring, lf	5	3	2	0	0	0
Collins, 2b	5	2	3	5	4	0
Baker, 3b	4	1	2	3	1	0
McInnis, 1b	4	0	0	9	0	0
Strunk, cf	4	0	0	1	0	0
Barry, ss	4	0	1	2	3	0
Schang, c	4	1	1	5	2	1
Bush, p	4	0	1	0	1	0
Totals	39	8	12	27	11	1

NEW YORK.

	AB.	R.	H.	PO.	A.	E.
Herzog, 3b	4	0	0	1	0	0
Doyle, 2b	4	0	1	5	1	0
Fletcher, ss	2	0	1	2	2	1
Burns, lf	4	0	0	3	0	0
Shafer, cf	3	1	1	2	0	0
Murray, rf	3	1	1	4	0	0
McLean, c	2	0	1	3	1	0
*Cooper	0	0	0	0	0	0
Wilson, c	2	0	0	2	0	0
Merkle, 1b	2	0	0	3	0	0
**Wiltse, 1b	0	0	0	2	0	0
Tesreau, p	2	0	0	0	0	0
Crandall, p	1	0	0	0	2	0
Totals	29	2	5	27	6	1

RUNS BY INNINGS.

Philadelphia	3	2	0	0	0	0	2	1	0	—8
New York	0	0	0	0	1	0	1	0	0	—2

*Ran for McLean in fifth.
**Ran for Merkle in seventh.

SUMMARY.

Two-base hit—Shafer. Three-base hit—Collins. Home run—Schang. Hits—Off Tesreau 11 in 6 1-3 innings; off Crandall, 1 in 2 2-3 innings. Stolen bases—Collins, Baker, Oldring, Fletcher, Murray, Cooper. Double plays—Collins to Barry; Bush, Barry to McInnis; Doyle (unassisted); Schang to Collins. Left on bases—Philadelphia 4, New York 5. First base on balls—Off Bush 4. First base on errors—Philadelphia 1. Hit by pitcher—By Bush (Fletcher). Struck out—By Bush 3, by Tesreau 3, by Crandall 1. Time of game—2 hours and 11 minutes. Umpires—At plate, Rigler; on bases, Connolly; left field, Klem; right field, Egan.

Union Pacific Melon Not Yet to Be Cut

NEW YORK, Oct. 9.—The much talked of $90,000,000 Union Pacific "melon" is not to be cut just now. Robert S. Lovett, chairman of the Union Pacific board, issued a statement this afternoon saying that "circumstances make it inexpedient to deal with this subject at present."

BRIGADIER TO SPEAK AT ALBANY CHURCH

ALBANY, Oct. 8.—A Salvation Army meeting addressed by Brigadier Mary Stillwell of Chicago will be held at the Marin Avenue Methodist church of Albany tomorrow evening. Brigadier Stillwell and her late husband were the founders of the work of the Salvaton Army in Oakland. She is well known on the Pacific coast where the rescue work among women is under her direction.

Brigadier Stillwenn will address a meeting of Albany women at the assembly hall of the school house tomorrow afternoon at 3:15. The meeting will be held under the auspices of the Albany Mothers' Club. Brigadier Stillwell has charge of the Salvation Army's rescue work among women with headquarters in Chicago. Her subjects will be "Why girls go wrong," "How to teach the life story to children."

HUSBAND THREATENED, IS DIVORCE PLEA

SAN FRANCISCO, Oct. 8.—Theresa Thonasnich, in a divorce action filed against Louis Thonasich, residing at the El Forest apartments, declares that he beat her black and blue, threw a plate of biscuit in her face and said, "If you don't get out of here I will kill you."

TO DISTRIBUTE TOURIST LITERATURE AT FERRY

Literature of the Tourist Association, especially dealing with this side of the bay, will soon be distributed at the ferry building, according to action of the directors of the Commercial Club last night.

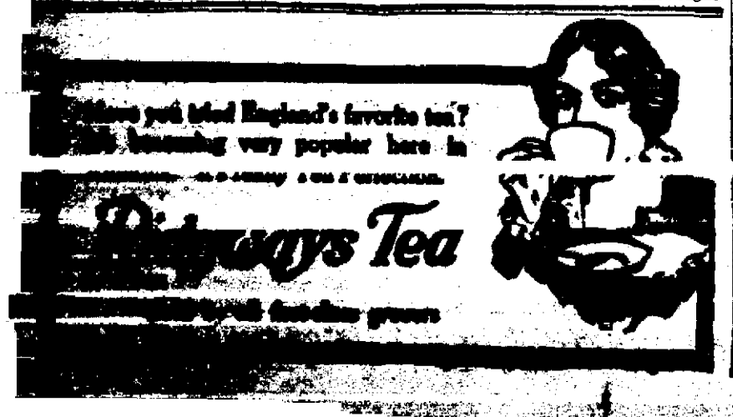

THIRD OF SERIES DRAWS BIG CROWD

Interest in Contest Does Not in the Least Begin to Lag.

(Continued From Page 1.)

had seeped through the tarpaulins during the night and a dozen ground keepers worked from dawn to game time to dry out the moisture. Gallons of gasoline were sprinkled on the base paths and the early spectators saw what appeared like the start of a prairie fire. The ground was then carefully sanded and the puddles in the outfield were sponged up.

"We're a crippled team," remarked John McGraw grimly, "but we will have a good club in the field today, as Mack's men will find out."

The wonderful pitching of the great Mathewson yesterday and the fine [illegible] and with a crippled team prevented a single Philadelphian from reaching the plate had worked wonders with the spirit of the club's followers. On the other hand Philadelphians were in no wise dismayed by the defeat their team had sustained in the first game at Shibe Park. Tesreau and Demaree, one of whom McGraw was expected to start today are practically strangers to the Philadelphians.

In number of available pitchers the superiority lay today with Mack, who had given a season's hard work to the schooling of Brown, Bush, Houck and Shawkey and by working them through when fit and in relays when the acting twirlers began to show signs of wavering, successfully won game after game in the regular league season. In quality, however, New Yorkers claimed that McGraw was far ahead with Tesreau, a man who had been through the fire of a world's series and who showed so brilliantly in the few innings he pitched on Tuesday at the Polo grounds, and Demaree, a leader among this year's National League twirlers.

"In comparison with what our opponents have left my remaining pitching staff looks mighty good to me," said McGraw.

Connie Mack was less explicit on this point, but apparently he had no fear of the outcome.

"We are not a bit discouraged by our defeat," he said.

It was not to be denied that the crippling of Meyers and Merkle, with the continued inability of Fred Snodgrass to play his game, was likely to prove a severe handicap for McGraw's men. Shafer's comparative inexperience in the outfield showed its effect in Tuesday's game, in which his playing of Schang's drive that went for three bases had been freely criticized.

ELIGIBLE LIST FOR ENGINEER

Names of Those in Line for Municipal Job Are Announced.

Announcement was made this morning of the eligible list for city architectural engineer, a new position that has been created in the building inspection bureau of the city to pass upon plans for structures, stress and strength of materials, and to act in an advisory capacity with Inspector John Towle.

The eligible list follows:

Chas. A. Whitton, Frank Barry, Reuben Irvine, E. D. Nickerson, Geo. Harlowe, H. W. Bolin, H. J. Burks.

The eligible list for janitors was announced as follows:

[illegible] W. Hickerson, T. J. Holliday, Lawrence Turner, Henry H. Godfrey, Charles L. Cole, Ford R. Greene, Luke Bonestell, Henry R. Beasley, George R. Lewis, W. P. Taylor, Albert D. Lawrence, James M. Holley, Major Smith, Henry B. Bullock, J. L. Anderson, Clarence S. Entler, W. A. McNamee, Michael Murphy, J. W. Ferguson, Harry F. Ross, Alphonse V. Lewis, John H. Gotte, Edmund L. Anderson, Samuel N. Davis.

MIXUP OVER WEDDING OF GIRL GETS INTO COURT

RICHMOND, Oct. 9.—Whether a pretty Portuguese girl, 16 years of age, should marry the man who gave her sister $100 to pay the maid's passage from the Azores Islands, or be detained at a relative's home by stress and against her wishes, is a question now up before a court in Alameda county, after having vexed Judge W. H. Huber of Stege and Police Judge William Lindsey of this city. A. J. Duarte gave Mrs. Manuel Silva, formerly of Stege and now of Richmond, $100 to send to Mrs. Silva's sister in the old country to pay her expenses to this city. The father sent a note to another daughter, Mrs. Mary Semas of Rust, asking that she investigate the character of the man who her sister was to marry. The girl on reaching here met Mrs. Silva first and went to live with her. Mrs. Rose Hartsinck, wife of a foreman of the Pullman Shops, believing that the girl was being detained by Mrs. Silva against her wishes, asked Judge Huber to investigate. Hearings were heard, first in the Richmond police court and later in the justice court at Stege, but before the case could be settled Mrs. Silva took the girl to Alameda county, thus throwing the jurisdiction into the courts of that county.

RICHMOND GETS FAST TRAIN FOR COMMUTERS

RICHMOND, Oct. 9.—Since the Southern Pacific Company took off train No. 84, the boat for which left San Francisco at 5:05 in the evening, the many people of Richmond who have business in San Francisco, and especially those who live here and work there, have been considerably inconvenienced for want of quick transportation facilities between the two places. H. H. Turley, secretary of the Sequoia Commercial club, took the matter up with the officials of the Southern Pacific company, and after much patient work succeeded in inducing yesterday the Southern Pacific to stop No. 43, the fast Sacramento train, at this station. The boat for this train leaves San Francisco at 5:15, but heretofore the train has not stopped here. This arrangement will give commuters and others opportunity to make good time and connections, and Turley is being highly praised for his efforts.

INVITES STRANGER TO APARTMENT; $40 GONE

SAN FRANCISCO, Oct. 9.—F. Medlin Jr., who lives at the Hotel Yale, spent the evening with an acquaintance last night and invited the latter to share his apartment. When he awoke at 4 a. m. he found his "friend" gone and also $40 in cash and two rings.

ROUTINE MATTERS IN CITY COUNCIL

Street Paving Contracts and Various Permits Passed Upon.

Routine street matters were passed by the City Council thise morning as follows:

Assigning supervision and control of all poles placed on or above the streets of the City of Oakland from the Department of Streets to the Electrical Department of the City of Oakland.

Granting A. Lazzarareschi permission to construct portions of a culvert adjacent to Walnut avenue near Courtland avenue.

Awarding contract for the construction of a sewer with appurtenances in Holway street from Fifty-seventh northwesterly to Heafey & Tobin.

Adopting plans and specifications for the improvement of Sixty-first avenue, between East Fourteenth street and No- [illegible] resolution of intention for same.

Directing the City Engineer to prepare plans and specifications for the construction of a culvert in Walnut avenue between Courtland avenue and High street.

Adopting plans and specifications for the improvement of Pleitner avenue from [illegible]icol avenue to School street, and recommending passage of resolution of intention for same.

Directing the Commissioner of Streets to enter into a contract for the construction of the city's portion of a culvert in Walnut avenue, between Courtland avenue and High street.

Directing the City Engineer to prepare proceedings for paving with asphalt Harrison street, from Ninsteenth to Twentieth streets.

Directing the Superintendent of Streets to extend the time for the Barber Asphalt Paving Company to complete the improvement of Grove street from Fortieth street northerly.

Directing the Superintendent of Streets to extend the time 30 days for Hutchinson Co. to complete the improvement of Laurel and Silvan avenues in Laurel Terrace.

Granting the Goodyear Tire and Rubber Company permission to erect a stand for hose on Nineteenth street, near Broadway.

Granting A. F. Boyer permission to install a gasoline tank under the sidewalk at 2323 Foothill boulevard.

Recommending passage of ordinance creating the position of "foreman of oiling" and "steam roller engineer" in the Department of Streets.

Recommending passage of ordinance establishing curb grades on Boyd avenue, between Cavour and Clifton streets.

SALVATION ARMY HEADS VISITORS

Commissioner in Charge of the Women's Rescue Work Is Here.

Commissioner Mrs. Thomas Estill, head of the Salvation Army women's rescue work in the territory west of Chicago, and her secretary, Brigadier Mary Stillwell, arrived in Oakland this morning from the south and spent the day at the army's rescue home on Harrison avenue, near Mills College. They were accompanied here from Los Angeles by staff officers.

Commissioner Estill is here on a tour of inspection. Mrs. Stilwell spoke at Marion-avenue church, Albany, this afternoon, and with others of the party will deliver addresses in the bay cities for several days.

Mrs. Stilwell and her late husband organized the Salvation Army in Oakland in 1884.

PRESIDENT TO PRESS BUTTON

Two O'clock Tomorrow Set for Blowing Up of Gamboa Dike.

WASHINGTON, Oct. 9.—President Wilson will press a button at 2 o'clock tomorrow afternoon which will make a connection that will ignite the blast blowing up the Gamboa dike in the Panama canal and remove the last obstruction in Culebra cut. The hour previously had been set at 9 a. m., but was changed at the request of Pacific Coast Commercial bodies in order to make possible an adequate celebration.

Suffered for Five Years

with bowel trouble and obtained only temporary relief until a friend recommended

Duffy's Pure Malt Whiskey

when the results were marvelous. Mr. Fred O. Smith desires his letter be given the widest publicity so that others may be restored to perfect health as he has been.

"I suffered for five years with a very bad form of bowel trouble and could get but slight temporary relief. I was induced by a friend to try Duffy's Pure Malt Whiskey. The result was marvelous.

"I am feeling fine and trust many more may use your splendid product and be restored to health again, as I have.

"I hope you will give this letter the widest publicity so others having a similar trouble may find relief as I have, for it is the remedy I had long sought."—Fred O. Smith, 14 Linwood Street, Roxbury, Mass.

MR. FRED O. SMITH.

Duffy's Pure Malt Whiskey

If every man and woman in the United States would only appreciate what this great family medicine does toward building up the system, much of the illness would be avoided. When people get sick they blame different causes, but if they would only stop and think, the chief cause is the system is all- [illegible] down; the blood becomes thin, the digestive organs are not strong enough to do their work properly, the tissues become weakened, the kidneys are unable to carry off the waste matter. The result is pains, aches and all kinds of troubles. Just give your system a chance; build it up by taking Duffy's Pure Malt Whiskey as directed; it will build new tissue, by helping the stomach to digest the food, strengthen the heart action, enrich the blood and invigorate the body, brain and nerves.

Sold in SEALED BOTTLES ONLY by most druggists, grocers and dealers, $1.00 a large bottle. Our doctors will send you advice free, together with a valuable illustrated medical booklet on application.

The Duffy Malt Whiskey Co., Rochester, N. Y.

—did you ever hear a person say: "I can't save on my income; it takes every dollar I earn to just pay expenses!"

—this is a common complaint among all classes of people, whether their incomes are $15 per week or $100 per week.

—saving is really not as much a matter of income as of will power in keeping down unnecessary expenses.

—don't drift; determine that you will save a certain amount each week or each month, and then do it regularly — even though it pinches sometimes.

Open a 4% Compound Interest Account

First Trust and Savings Bank

(Affiliated with The First National Bank of Oakland).

LUNATIC WRITES MANY THREATS

Escaped Dynamiter Would Kill Officers Who Imprisoned Him.

STOCKTON, Oct. 9.—M. J. McCormick, lunatic dynamiter, who escaped from a local state hospital and a Louisiana prison, mailed a letter on a Santa Fe train yesterday at some point north of Fresno and addressed it to Deputy Sheriff Bortoff of Fresno, who was one of the men arresting him years ago. McCormick said that he was headed for Stockton to kill Bortoff, Assistant District Attorney Rendon, and that he was also looking for Dr. Fred Clark of the state hospital here; Deputy District Attorney Van Vranken, Justice of the Peace Looney of Tracy and others. A Santa Fe detective left here today in search of the maniac, between Stockton and Fresno. Those threatened by McCormick are armed and on the lookout for the dynamiter.

MAY TRY OUT BIG 'TANGO DIP' HERE

Bathing Tank on Hotel Roof Might Have Platform Accessory.

The "tango dip," pride of Newport, and embraced eagerly by the smart set of the East, may be tried out in Oakland with the completion of the new swimming tank being prepared on the roof of the Hotel Oakland. Guests have requested Manager Reiter to build beside it a platform for dancing, that the Newport novelty may be tried out.

The Newport tango dip was the sensation of the season. The bathers, after a dip in the surf, danced the tango on the beach to the music of the beach bands, until dry. It is suggested that the hotel orchestra be impressed for the Oakland tango.

"I'm willing to try it out if enough people ask for it," said Manager Reiter. "Anything's that catchy is all right, so far as I am concerned. I will think the matter over."

RANCH HAND BATTLES WITH MOUNTAIN LION

Kills Beast With Rock After Hard Tussle; Will Recover

LOS ANGELES, Oct. 9.—Edward Ertlupe, a ranch hand, is in a serious condition today as the result of a battle with a large mountain lion in the mountains north of San Fernando, where he was found by fellow workmen beside the body of the lion. Although armed with a rifle, Ertlupe had no chance to use the weapon when the beast sprang at him. He finally succeeded in killing the animal with a rock, which he picked up during the struggle.

Ertlupe's hand and face were badly lacerated and the muscles were ripped from his arms. He has a good chance to recover, according to attending physician.

OFFENDER TAKEN TO COUNTY JAIL

Man Accused of Assaulting Child at Richmond Will Be Tried.

RICHMOND, Oct. 9.—Arthur Stensel, charged by the mother of the child of assaulting little Susie Roder, aged 7, was arraigned yesterday in the police court, accused of a statutory offense. He would not answer the questions propounded to him by Judge William Lindsey of the local court. Mrs. Roder appeared in court and swore to the charge against Stensel, and he was bound over for appearance at the superior court in the sum of $2000, which he could not give. In accordance with the finding, the police took the man to the county jail last evening at Martinez, where he will be held a prisoner until his case is called in the superior court.

Nothing is known in Richmond regarding the antecedents of the defendant, except that he is a cook and has been out of employment here for some weeks. He came to this city from Oakland.

BRIDE-TO-BE IS GIVEN CUP AND SAUCER SHOWER

RICHMOND, Oct. 9.—Miss Ruby Perault, who is soon to become the bride of George Ellis of this city, was tendered a cup and saucer shower last evening at the home of Miss Anna Axelson on Eleventh street. The affair was strictly invitational, those present being members of the Lorelle club, of which Miss Perault is one of the charter members. The early part of the evening was spent at cards, the winners being: First prize, Miss Hazel Whitehead and consolation prize Miss Barbara Roth. Following the games dainty refreshments were served by the hostess. Among those present were Miss Ruby Perault, Miss Anna Axelson, Miss Barbara Roth, Miss Alice Adair, Miss Edna Dixon, Miss Jessie Merritt, Miss Elsie Matson, Miss Nettie Whiteside, Miss Hazel Whitehead and Miss Lillian Axelson. Each guest brought a handsome china cup and saucer for the young bride-to-be.

WOODMEN TO GIVE BIG HALLOWE'EN BAL MASQUE

RICHMOND, Oct. 9.—A delightful dancing party in East Shore Park is promised by the members of the drill team of El Cerrito Camp of the Modern Woodmen of America, when it will entertain the dancers of the city at a Hallowe'en masquerade to be given there on the evening of Friday, October 31. Fine music and a number of pleasing novelties will be introduced and a good time is assured. Able committees to complete all arrangements have been appointed as follows:

[illegible] J. Whitesides and E. M. Neville.

Reception committee—C. H. Cope, C. R. Pearson, A. D. Halslip and A. C. Bennett.

Refreshment committee—R. M. Washburn, D. E. Wilkinson, W. F. Hopkins and J. T. Fulton.

It takes a girl to marry a man because he is a good dancer than blame him because he is a poor provider.

FOREST FIRES IN STATE ARE MANY

Figures Show That 130 Blazes Took Place Since Last April.

SACRAMENTO, Oct. 9.—There have been 130 forest fires in California since the middle of April, according to figures compiled by Deputy State Forester Johnson. The causes of these fires have been detailed as follows:

Hunters 6, unknown 45, campers 22, lightning 26, logging 5, burning brush 13, incendiary 5, smoking 4, sparks from railroad engines 4.

State Forester Homans believes that many of the fires whose cause has not been definitely ascertained were purposely set on fire by people wishing to revenge themselves upon some one in the vicinity.

Auto and Car in Crash; Man Hurt

As the result of a collision between his automobile and a southbound College avenue car at Twenty-sixth and Broadway last evening, J. W. Morse, employed by the Detroit Auto Electric Company of this city, was injured and is now being treated at Providence Hospital. The attending physicians have reported that his condition is not serious. Morse's machine was demolished.

A Speculator Can Make 50%

On this piece of property--it's priced away below surrounding land.

Bounded by Fallon, Oak, 9th and 10th sts., opposite Oakland's new civic center, where millions are being spent for improvements, and priced less than surrounding property make this an exceptional buy.

With the completion of our Auditorium (the finest in the west), the surrounding land cleared of old shacks and beautifully parked, the new bridge at 8th st. completed and 8th and 10th bituminized, this property will be worth at least 50% more.

It is so centrally located that every addition to our population makes it more valuable. The two main arteries, with their street cars, leading to San Francisco, are only two blocks away.

This block can be purchased as a whole or in separate parcels.

Full particulars can be had by calling at our office.

[illegible]

Mott Co.

Second Floor, Security Bank Bldg., Eleventh and Broadway.

HEESEMAN'S
THE HOUSE OF COURTESY

"Everwear" Hosiery

Six pair in a box—guaranteed for six months. All weights. Try a box of this guaranteed Hosiery. Make this your Hosiery Headquarters. Six pair in a box for men..... **$1.50**

"Cross" Gloves

For men and women. These gloves will outwear all others. London's fashionable set demand them. Make this your Glove Headquarters. Price **$1.50** up.

Backbone!—A Hidden Quality in Men and Clothes

BACKBONE is as necessary in a Man's Suit as in the Man himself. Many suits are made by obscure houses, which are as backboneless as an eel—Such suits

Copyright Hart Schaffner & Marx

have no fixed value and their prices are as flexible as a thermometer. We never have, never will, handle such clothes. Backbone is a built-in quality of our suits. The hidden work, between the woolens and the lining, which you can't see, is as carefully done as the outside work on collar or lapel which you can see. Every individual part of every suit is given individual attention. We offer you only the very highest type of Men's Suits from

Hart, Schaffner & Marx

—they have fixed values and fixed prices. They have backbone.

You will enjoy seeing these clothes—so come in.
Let us show you our latest offerings. Prices $20 to $40.

FOUR EXCEPTIONAL VALUES IN MEN'S SUITS

Special $15 Model

A Suit made with the thought that it give "Solid Service." Hundreds of patterns necessarily neat and non-dust showing. All sizes 34 to 50. The best $15.00 men's suit in Oakland..... **$15**

The Business Model

A two-button Sack Suit with long roll lapel—easy to wear. A well-fitting model in blue serges, worsteds, cheviots, grays and hairline stripes. An excellent business suit.... **$20**

Blue Cheviot Model

Here's a soft front coat that has nicely curved lapels. The vest is high with edging. A conservative English model. A wonderful value at..... **$20**

Pebble Worsted Model

A conservative three-button Worsted Suit with high vest—guaranteed to hold its shape and will not show the dust. If you want an excellent business suit—this is your model. Price..... **$25**

Underwear for Men

WE carry the largest stock of Men's Underwear on the Pacific Coast. **Read Below** and note the four winter suggestions.

WINSTED MILLS — woolen underwear — fits right, feels right and wears right. It's O. K. through and through—all weights. By the garment up from **$1.00**

COOPER'S WOOL WEAR — underwear for men is noted for its wearing qualities. By the way, it feels extra good on you. Try a suit. By the garment, **$1.00** and **$1.50**

MEDLICOTT'S SCOTCH WOOLEN UNDERWEAR is very popular this year. We sell lots of it—all weights and all sizes up to 50 shirts and 50 drawers. By the garment up from **$1.75**

UNION SUITS — We are known as "Specialists" on Men's Union Suits. Our winter lines are now complete. Have you ever worn a Union Suit? Try one next time. We will fit you right. Prices up from **$1.50**

Boys' 'Gibraltar' $5.00 Suit

Extra Pair of Pants

TOMORROW we place on sale a brand new lot of our Gibraltar Boys' $5 Two-Pants Suits. Choice of double-breasted or Norfolk models in any number of shades.

Every "Gibraltar" seam is lock-stitched—every "Gibraltar" suit has belt loops and watch pocket, and is built of strong new textiles that are specially woven for these famous Suits **$5.00**

Look at This Young Man's "L System" Suit

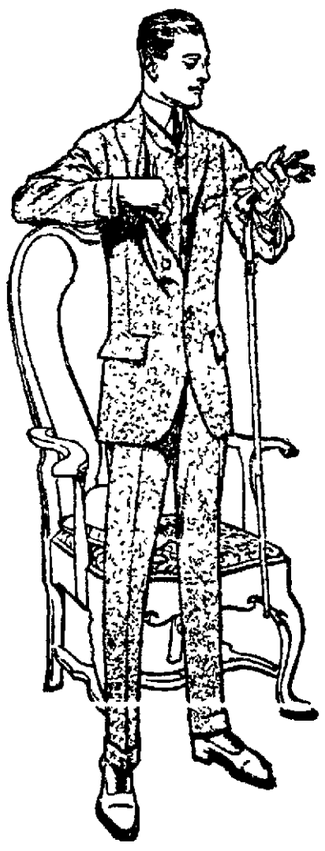

SEE the way it hangs; notice the graceful drape from the shoulders; the snugly fitting collar and the smart stylish high vest—the rich hand-tailored look. This suit is only one of the many young men's suits we are showing at..... **$20**

Overcoats Too!

On our second floor we are showing some exclusive Overcoat Models for young Men: new treatments of the belt feature; new ideas in patch pockets; the shawl collar is a feature of many coats; the "Up or Down" collars also featured. You ought to see the wonders in style we are selling at..... **$15 $18**

This Model priced at $20.00

Heeseman's Special 'Dollar' Shirt

THIS Heeseman Special Dollar Shirt is a wonderful value. Non-shrinkable neckband, fast color and exact fit at shoulders. An enormous assortment to choose from; plaited and plain bosoms, French, detached or attached cuffs..... **$1.00**

Buy the Men's $2.50 Justrite Hat and Save a Dollar

THIS hat comes in thirty different shapes. It is a regular $3.00 hat value that we sell for $2.50. The reason for this is the enormous number of these **"Justrites"** we have made exclusively for us, paying cash for them. Remember, you can **save yourself a dollar** by getting this hat. *Come in tomorrow* and ask for a "Justrite" **$2.50**

HEESEMAN'S
THE HOUSE OF COURTESY
Washington and Thirteenth

SEEK BURIED TREASURE; ARRESTED

Two Men Held While Hunting Slayer's Supposed Cache.

Confessed Murderer of Mrs. Rebecca Gay Directs Party.

SAN DIEGO, Oct. 9.—At least one [illegible] Green of the Examiner, and possibly one other man, are being held by the Mexican officials at Tijuana, Lower California, for crossing the international boundary line before daylight in their endeavor to find $500 which Burr Harris, colored, confessed slayer of Mrs. Rebecca Gay, says he buried before he was arrested early this week. So far the money has not been [illegible] companion carried a map drawn by Harris indicating the location of the money. They arrived shortly after 4:30 o'clock at the boundary line in an automobile and immediately crossed, seeking conclusive evidence against alleged accomplices of the negro.

The confessed assassin directed the party to a spot approximately 500 feet from Tijuana customs house, where he says he buried $500 as compensation for his crime. If the money is found, it is said, it will pave the way for further arrests immediately. The police have the name of another negro who is said to have delivered the money to Harris as an agent for the instigator of the alleged death plot.

LEFT SMALL ESTATE.

LOS ANGELES, Oct. 9.—Mrs. Rebecca P. Gay, the victim of Harris, left an estate valued at $2300. Letters of administration have been petitioned for in the Probate Court by Fanny C. Bailey. Among the heirs are Mrs. Gay's brother, Leonard Conner, an attorney of Memphis, Tenn.; a sister, Mrs. Jane Randolph of Bayou Goula, La., and Theodosia Shaw, a niece, of Ocean Springs, Miss.

LOSES EYE THROUGH FRACTIOUS HORSE

H. B. Davis, an expressman, lost his right eye last night as the result of injuries received when he attempted to place a blanket over a fractious horse in a stall. The animal kicked and broke a timber at the end of the stall, a piece of wood striking Davis in the face. He wore glasses and a piece of the glass was driven into his eye. Surgeons at the Emergency hospital removed the optic.

Davis is 24 years of age and resides at 2621 Abbey street.

SUES TO FORECLOSE $60,000 MORTGAGE

John W. Stevenson has filed suit against R. B. Mott, a local realty man, to foreclose a mortgage for $60,000 secured by a parcel of land located near Mission San Jose. Mott's note was indorsed by William S. Tevis and R. G. Hanford.

DREAMS OF BEAUTY COME TRUE

Don't Despair Because of Pimples or Blackheads; Stuart's Calcium Wafers Will Cure the Worst Case Within a Week.

All your dreams of a beautiful, clear complexion can be made to come true. It makes no difference how spotted and disfigured your face may be with pimples, blackheads, eczema or liver spots you may reclaim your heritage of good looks. There are thousands of people today whose fresh, clear faces are a living proof that Stuart's Calcium Wafers do cure pimples and cure them to stay. A few months ago their faces were perhaps in even worse condition than yours—yet in the course of a week at the most, they have the supreme satisfaction of finding every pimple gone.

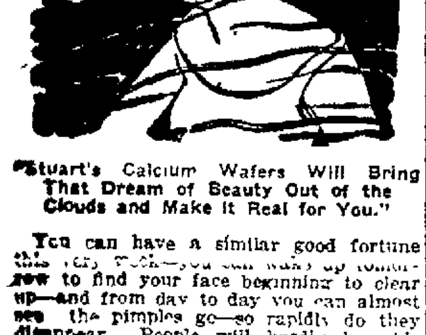

"Stuart's Calcium Wafers Will Bring That Dream of Beauty Out of the Clouds and Make It Real for You."

You can have a similar good fortune [illegible] to find your face beginning to clear up—and from day to day you can almost see the pimples go—so rapidly do they disappear. People will hardly be able to believe the change unless they have known of similar wonderful transformations due to Stuart's Calcium Wafers. If it had not been so frequently proved, it would seem almost impossible to cure pimples of so long standing in the few [illegible]

Stuart's Calcium Wafers cure pimples and similar eruptions by thoroughly [illegible] the blood of all impurities. With [illegible] blood supply it is simply impossible for a pimple to remain on your face [illegible] the invigorated blood will replace [illegible] sallow skin, with the delicate [illegible] colors of a glowing complexion [illegible] delay a measure so important to [illegible] happiness. Your self-respect demands that you avail yourself of this [illegible] that thousands have proved beyond [illegible]. Get a 50c box of Stuart's Calcium Wafers of your druggist today.

—Advertisement.

[illegible] Parker [illegible]

Travels 100 Miles to Answer Speeding Charge; Dismissed

SAN LEANDRO, Oct. 9.—Tired and travel-stained after an all-night auto ride in order to be present to stand trial for speeding, G. W. Newsom, a young and well-known resident of Newman, in the San Joaquin valley, so impressed Judge Toffelmier, taking into consideration the trouble he had taken, that the judge allowed him to go with an admonition.

Newsom was arrested for speeding by Special Officer Earl A. Sherman and promised to be in court the following morning. Unlike many motorists who prefer to forfeit bail money, Newsom kept his word, although that meant his rising at 3 o'clock in the morning yesterday and setting out from Newman for more than a hundred mile spin to the San Leandro justice court.

Judge Toffelmier expressed surprise when Newsom told of the sacrifice he had made that he might be here to face punishment for breaking the speed laws.

"I think the trip is punishment enough for your offense in getting up at such an hour and traveling so far," was the judge's comment, as he dismissed Newsom with an admonition.

After a hearty breakfast Newsom set out on his return spin to the San Joaquin valley.

WILSON REVIEWS CAVALRY RIDERS

2000 Show the Great Advance Made by Study of European Tactics.

WASHINGTON, Oct. 9.—Trotting down from the Virginia hills overlooking Washington, 2000 khaki-clad cavalrymen invaded Washington today to pass in review before President Wilson and the military attaches of the foreign embassies and legations. The review was planned to illustrate the great advance made in cavalry tactics.

The center of the maneuvers was a stand in Potomac park, especially constructed for the president. Invited to share it was Secretary Garrison and other members of the cabinet; Major General Leonard Wood, chief of staff of the army; the heads of the various bureaus of the war department; the members of the senate and house military affairs committee, and the foreign military attaches mounted.

The brigade consisted of the Tenth from Fort Ethan Allen, Vermont; the Eleventh from Fort Oglethorpe, Ga., and two squadrons of the Fifteenth, one of them from Fort Sheridan, Ill., and the other from Fort Myer, Va.

The review and the intricate drills to follow showed the result of a study of European methods made by a board of officers which visited Germany, France, Italy and England.

The board devised a schedule of exercises for the cavalry which has been in force since summer.

With the review and minor formation maneuvers executed, came the climax in the brigade charge, at the conclusion of which the troops rode across the hills to their camp at Fort Myer.

BRYAN CLEARS LAND FOR HIS NEIGHBOR

NEW YORK, Oct. 9.—Dr. H. A. Lawton, who is a neighbor of Secretary Bryan when the latter is wintering on the Florida coast, arrived here with a tale of how Colonel Bryan set out to clear up his Florida estate last winter.

"You see," said Dr. Lawton, "the colonel's land adjoins that of Prosecuting Attorney Billingslea of Dade county. One day Colonel Bryan bought an ax and hatchet and announced that he was going to clear his land himself. Billingslea and I called for him with my car one morning. He was dressed in a checkered gingham suit, no collar and a straw hat. We set him down where he wanted to get out.

"When we called for the colonel in the evening it was apparent that he had been working all that broiling hot day, and a respectable mass of jungle growth had disappeared.

"Billingslea looked about in a sort of surprised fashion.

"'You have done well, colonel,' he cried, 'and I have to thank you, sir, for beginning on my land.'

"'Why, what do you mean?' demanded Bryan.

"'You haven't reached your land yet,' explained Billingslea. 'You have been working all day on mine.'"

SALOON-KEEPER ENDS LIFE WITH BULLET

SAN FRANCISCO, Oct. 9.—Long continued sickness from which he could find no relief and which began to prey upon his mind, caused Patrick J. Ryan, a local saloon keeper and politician, to commit suicide early this morning. Sitting in a chair in the saloon at Sacramento and Maple streets, with a bullet wound in the left temple and a 32-caliber revolver on the floor near at hand, Ryan was discovered at 3 a. m. by A. Callori, a porter, who had come to do the day's cleaning. It is presumed that Ryan had planned self-destruction and he fired the shot which ended his life immediately after closing his place of business at 1 a. m. He resided at 3772 Sacramento street, and is survived by a widow and two children.

DENNISON E. OAKLAND CLUB HOLDS MEETING

The meeting of the Dennison East Oakland Club was opened by the president, Mrs. Eliza Wolfenden. After the regular business of the day was gone through a paper was read by Mrs J. Cruden on "Rio Vista." Having lived there for 15 years, she gave some very interesting data regarding that town. Mrs. Cruden, Mrs. Rapp, Mrs. Wright and Mrs. West gave vocal numbers, and the program was completed with a general talk on current events. Wednesday afternoon Mrs. E. G. Munson will talk on Colusa.

JUDGE CABANISS WILL SIT IN COBURN CASE

REDWOOD CITY, Oct. 9.—Judge George Cabaniss of San Francisco will sit in place of Judge George H. Buck in the legal battle which Loren Coburn, the millionaire octogenarian, is about to begin to have his competency restored. The case has been set for trial on October 11. The names of four women appear on the special venire of forty from which the jury will be selected to try the case.

PROTEST COLORED RACE LEGISLATION

Resolutions Being Sent to the Various State Representatives at Washington.

Resolutions to Senator Perkins and Senator Works are being sent by the Northern California Branch of the National Association for the Advancement of Colored People, by order of a mass meeting held under that organization's auspices last night, urging the California senators to support the senate resolution of Senator Moses Clapp calling for an investigation into the reasons for segregation of orders in the various departments at Washington "after fifty years of peaceful relations in the government service at Washington between the white and colored employes."

Resolutions of protest have already [illegible] the other congressional representatives by the local organization which represents the interests of ten thousand colored people about San Francisco bay, of whom eight thousand live in Alameda county. Miss Jane Addams, Moorefield Storey, Rev. John Haynes Holmes and others are enrolled among the directors of the national association, which includes in each branch persons belonging to both races "for the purpose of securing to the colored people the rights guaranteed to them by the constitution."

BANKERS FINISH ANNUAL MEETING

Uniform Laws Governing Theft Against Banks Is Sought.

BOSTON, Oct. 9.—Officers were elected and business was concluded at today's session of the annual convention of the American Bankers' Association. An agricultural symposium was one of the features of the program. Efforts of the association to procure the adoption of uniform laws in various states concerning crimes against banks and other matters in which banks are interested were detailed today in a report of the law committee to the association. Approved drafts of eleven bills to be enacted into law were sent to various states by the committee. Of these ten were placed on the statute books in several states, the one bill which was not enacted being one regulating the payment of deposits held in trust.

SAN JOSE COMPLAINS OF POOR WATER SERVICE

The city of San Jose, through Mayor Thomas Monahan, filed three complaints with the Railroad Commission yesterday, one directed against the San Jose Water Company, and the other two against the Pacific Gas and Electric Company.

The complaint against the San Jose Water Company states that the corporation charges excessive rates, consisting of a minimum of $1 a month and a meter charge of 25 cents per 1000 gallons. It is further alleged that the company has assessed all consumers the cost of service extensions and meters and failed to supply water where desired. The commission is asked to reduce rates and require the company to pay for its own service extensions.

The commission is asked to readjust the gas company's rates in general in the first complaint against that utility. In the second complaint it is asked to reduce the rate of 8 cents per kilowatt hour for residence lighting, and 6 cents for commercial lighting.

The city of San Jose recently transferred the jurisdiction over its utilities to the commission. The latter has already instituted investigations into the telephone rates in San Jose.

SECRETARY WRITES NOTE OF PRAISE FOR REDFIELD

WASHINGTON, Oct. 9.—In a letter yesterday to Miss Mary R. Perkins of Los Angeles, sister of Donald C. Perkins, wireless operator on the steamer State of California, who lost his life when the vessel was wrecked, Secretary of Commerce Redfield paid a tribute to the heroism of young Perkins.

"The evidence shows," said the Secretary, "that Perkins was off duty when the vessel struck and presumably in a position where he might have saved his own life. He went instead back to his post and relieved his subordinate, whom he sent to help clear away the boats. Your brother's life was all too brief, but in the heroic act which marked its close he spoke a fine devotion that I trust may long be the inspiration of his fellows."

A similar letter was sent to the Los Angeles Young Men's Christian Association, where Perkins learned wireless telegraphy.

TWENTY HURT WHEN TRAINS COLLIDE

FORSYTH, Mont., Oct. 9.—Twenty persons were injured, four seriously, when the Chicago, Milwaukee and St. Paul railroad eastbound Olympian train was wrecked forty miles west of here yesterday on what is known as "Ingomar Hill." A relief train was sent from Miles City.

The seriously injured are:

John Bratvotich, Tacoma, Wash., hurt internally and badly lacerated on the head.

S. D. Green, Oxnard, Cal., head and back injured.

S. Lawson, Shawmut, Mont., head and body lacerated.

W. H. Dugan, Chicago, Pullman conductor, ribs torn.

The train was traveling, it is said, at high speed, when the wreck occurred, practically every car going into the ditch. The cause of the derailment has not been ascertained.

ACCIDENT IS FATAL.

VALLEJO, Oct. 9.—Edward Brien of Rockville, this county, and son of John Brien of San Francisco, is dead at Suisun as a result of an automobile accident which took place Sunday night. The steering-gear failed to work properly and the machine [illegible]

Stops Falling Hair

Hall's Hair Renewer certainly stops falling hair. No doubt about it whatever. You will surely be satisfied.

GAMBOA DIKE DAY TO BE OBSERVED TOMORROW

Flags Will Be Unfurled From Housetops in Honor of the Canal Undertaking.

Fitting Exercises Arranged by Exposition Officials in Union Square, S. F.

SAN FRANCISCO, Oct. 9.—Flags will be flown from every house top tomorrow in honor of the removal of the Gamboa dike which practically opens the Panama Canal. The blowing up of the barrier will [illegible] Union Square, San Francisco, by the Panama-Pacific International Exposition.

Exercises have been arranged at 10 o'clock in the morning. Captain Charles Gove, commander of the Yerba Buena Island Training Station, has ordered four companies of blue jackets and the marine band to land at the Ferry depot tomorrow morning at 9 o'clock, and when the sailors are assembled they will march at 9:30 for the scene of the celebration.

The California Grays, a well-known local military organization, will also participate in the parade up Market street.

The mounted police will lead the way out Market street to Stockton, up Stockton street to Post, where the parade will enter Union Square.

The program is as follows:

Overture, National Airs, by Municipal Band.

Address by R. B. Hale, vice-president of the Panama-Pacific International Exposition.

Address by William T. Sesnon, president of the San Francisco Chamber of Commerce.

The singing of "America" by Miss Aldanita Wolfskill, accompanied by the Municipal Band.

Address by Governor Hiram W. Johnson, or representative.

Address by Mayor Rolph Jr.

Address by Honorable Joseph Lefevre, First Secretary of the Legation of Panama.

Address by Major-General Arthur Murray, U. S. A.

Singing of "Star-Spangled Banner" by Miss Aldanita Wolfskill, accompanied by Municipal Band.

Raising of American flag by Miss Annette Rolph, daughter of the Mayor, and the firing of aerial bombs to signal the blowing of whistles and ringing of bells in honor of the great event.

The celebration will be participated in by city officials, officials of the army and navy, consular corps of this city, Exposition officials and citizens in general.

LUNCHEON TO LEFEVRE.

At 12:15 p. m. a luncheon is to be tendered to Honorable Joseph Lefevre at the Hotel Fairmont, after which he will be escorted to the Presidio, where there will be a review of troops in his honor.

After the review he will dedicate a site for Panama on the Exposition grounds. Mr. Lefevre was taken over the Exposition site by Commander David Foote Sellers yesterday and tentatively selected a site for Panama's pavilion.

He was later given a luncheon by William T. Sesnon, chairman of the Exposition's reception committee, which was also attended by Captain Asher Carter Baker, U. S. N., director of exhibits, and Commander David Foote Sellers, U. S. N.

Mr. Lefevre is a nephew of Dr. Amador, who was the first President of Panama. His father was an American, and his family on the maternal side dates back almost to the establishment of the first European settlement on the Panama coast.

His brother, Edwin Lefevre, is a well known short story writer and novelist.

TOUCHING TRIBUTE IS PAID DEAD EXECUTIVE

NEW YORK, Oct. 9.—A watchman in Greenwood cemetery found a black-framed card and two new palms on the grave of Mayor Gaynor today. On the card was written:

"To Our Dear Mayor: So shortly gone, yet so much missed. Some day, when a new system ushers in a better social world, your good name will be remembered. 'Twill be engraved in the hearts of the rising generation. Your little friend, CECELIA ZILBERMANN, "Eleven years old."

There was no address on the card.

Don't Let Piles Bother You

When You Can Relieve Yourself by Using Pyramid Pile Remedy Right in Your Own Home.

Send for Free Package That Will Give You Actual Proof.

Don't by any means become discouraged. Try Pyramid Pile Remedy and get the very kind of relief you want—freedom from pain.

Then keep up the treatment until you are thoroughly satisfied you have been permanently cured.

Thousands of pile sufferers have found relief in this wonderful, rapid remedy and so popular has it become that no matter where you live you can go to your druggist and buy a box, price 50 cents.

If you want actual proof, however, we are perfectly willing to make good our claims and will sed you a trial package absolutely free.

Send this coupon—now—today.

FREE PACKAGE COUPON

Pyramid Drug Co., 487 Pyramid Bldg., Marshall, Mich.

Send me a free trial package of Pyramid Pile Remedy in a plain, unmarked, confidential wrapper. I agree to use same as directed.

Name ....

Street ....

City .... State ....

PASO ROBLES HOT SPRINGS

Hot mineral waters and baths. Excellent for rheumatism. Effective in sluggish conditions of the stomach, liver and kidneys.

Reduced fall rates now in effect. One fare for round trip railroad rate.

ÆTNA SPRINGS — OPEN ALL THE YEAR. ADDRESS LEN D. OWENS, AETNA SPRINGS, NAPA CO., CAL.

RAILROAD WINNER IN FARE CONTEST

Injunction Granted in Nevada Against the 3-Cent Rate.

CARSON, Nev., Oct. 9.—The Southern Pacific won another victory yesterday in its fight against a 3-cent fare regulation when Judge Farrington of the United States District court, sitting in Carson, issued an order restraining the Nevada state railroad commission from putting into an order reducing main and branch line fares from 5 and 4 cents to 3 cents per mile.

This puts an end in this state, for the present, to the agitation for lower passenger rates.

The Western Pacific, Southern Pacific and Salt Lake roads would have been most vitally affected by the order had it been permitted to become effective, and [illegible] a round million dollars annually.

In January the Nevada commission ordered a reduction to 3 cents per mile of the main-line fare of 4 cents and branch line of 5 cents. The order was issued over the protest of Chairman Bastine of the commission, who maintained that the evidence presented to the board was not sufficient to warrant the order. The commission, over Bastine's objections, ordered the reduced rates into effect and the Southern Pacific, in March, acting on behalf of itself and other carriers, secured a restraining order from Judge Farrington pending a hearing for an injunction. The railroads contended that the new rate was confiscatory and that there was not enough evidence before the commission to warrant the order.

GREEK TO ANSWER CHARGE OF CONTEMPT

TULSA, Okla., Oct. 9.—Charles Roberts, a Greek freedman, who claims to be the father of 51 children, was arrested here and taken to Muskogee today to answer a charge of contempt of court, growing out out of a guardianship matter.

Roberts says he can establish his claim to having the largest family in the United States and possibly in the world. He first was married in 1867 and of that union 19 children were born. He has been married several times since and says he now has 23 children living.

TWO SUSPECTS HELD IN LEEGSON MURDER CASE

CHICAGO, Oct. 9.—An all-day search of the "black belt" for a copper-skinned negro suspected of having killed Miss Ida Leegson, an art student, resulted in the arrest of two suspects. Garrett Morgan, arrested at the stock yards, and Ben Kraft, who said he was a Pullman porter, both of whom resembled the description of the negro who pawned Miss Leegson's watch, are being held and will be seen today by the pawnbroker who bought the watch.

TAKING TOLL OF BABIES.

Each season of the year takes its toll of the babies, and to watch and safeguard them from common colds and coughs is a matter of importance to their parents. To keep Foley's Honey and Tar Compound in the house and use it promptly is to save the little ones from the serious effects of these colds, to ward off croup, bronchial coughs, hoarseness, stuffy wheezy breathing and violent coughing spells. It is absolutely free of opiates and may be given to the little ones with no fear of harmful results. Refuse substitutes. Drug Department, Kahn's.

—Advertisement.

For Friday—DRESSES

Money-saving values for Friday's selling. A splendid new lot of the very latest Autumn Dresses. For street and evening wear. All the newest styles are here in the most modish silk and woolen materials. All are out-of-the-ordinary in workmanship and beauty of design.

$10, $14.75 to $35

COATS

Full, three-quarter lengths and Sport Coats. For ladies, misses and juniors. Every new material. Every new style. Every new color.

$10, $15.00 to $45

Children's Coats $4.00 to $12.50

Toggery CLOAK & SUIT HOUSE

568-572 FOURTEENTH STREET

Between Clay and Jefferson Streets.

WIFE TAKES OWN AND CHILD'S LIFE

Home of New York Jail Warden Scene of Midnight Double Tragedy.

NEW YORK, Oct. 9.—The Queens county jail in Long Island City, just across the East river from New York, was the scene of a midnight double tragedy. Henry Schleth, who was warden of the jail, returned to his apartments there at an early hour this morning and found his wife and 4-year-old son dead, each with a bullet wound in the right temple. Near Mrs Schleth was a revolver with two chambers empty. Both mother and child were in their night clothes.

Schleth could suggest no motive for his wife's acts, which the authorities agreed appeared to have been the murder of her child and self-destruction.

WOMEN FAVOR YOUTH.

SEATTLE, Oct. 9.—The first case ever tried by a jury of women in the Superior Court in King county resulted in the acquittal of Robert G. Mitchell, a comely youth who was charged with grand larceny.

D.D.D. Prescription

—for 15 years—

The Standard Skin Remedy

ASK

The Owl Drug Co., 13th and Broadway, 10th and Washington, 15th and San Pablo ave.

Your Telephone Expert

THE switchboard operator who answers your telephone call has a mission in life—her mission is to serve you.

She has at her finger tips the most modern telephone equipment in the world. Quickness, accuracy and courtesy are her essential qualifications.

Frequently she is called upon to act quickly in emergencies when courage and presence of mind are required.

It is as essential to good telephone service, that each Bell Telephone operator should be healthy and happy as it is that every part of the equipment of that great intercommunicating system should be in good working order.

In the Bell system 70,000 operators make connections which furnish clear tracks for 26,000,000 telephone talks each day.

Every Bell Telephone is a Long Distance Station

THE PACIFIC TELEPHONE AND TELEGRAPH COMPANY

THE WOMAN'S FRIEND.

Mrs. E. C. Everly.

"I feel well, never felt better; thanks for your attention and Peruna.

"I will be glad to do all I can in the way of advancing the sale of your valuable medicine.

"I do think Peruna the best medicine I have tried at any time.

"Since I began taking Peruna we have never been without it.

"I really believe that every woman in the world ought to have Peruna on hand all the time; for, if she gets tired Peruna refreshes her; if she gets nervous, it soothes her; if despondent, it cheers and invigorates.

"Surely, Peruna is the woman's friend."—Mrs. E. C. Everly, 2103 Franklin street, Philadelphia, Pa.

Those who object to liquid medicines can now procure Peruna Tablets.

—Advertisement.

THIS HINT MIGHT BRING ABOUT MILK SCARCITY

PHILADELPHIA, Oct. 9.—Through his theft of a bottle of milk 14-year-old Thomas Ryan got a ticket for a seat in the grandstand at yesterday's game between the Athletics and Giants. The boy was scurrying about, hoping by some means to get a ticket. He became hungry. He saw a bottle of milk standing on a doorstep and drank the contents. A policeman arrested him and took him before Magistrate Yates. Tearfully, Thomas told the Judge the cause of his misfortune. He pleaded so eloquently that the magistrate thought of his own boyhood days. Also the magistrate had a severe cold, which kept him from using a grandstand ticket for today's game which he had in one of his pockets.

"Thomas," he said, "you are discharged and, Thomas, perhaps this might be of some use to you."

Thomas joyfully clutched the ticket the magistrate handed him and then started on the run for Shibe Park.

KILLS WOMAN AND SELF.

LOCKPORT, Manitoba, Oct. 9.—After murdering Mrs George Saunders here yesterday by blowing off the top of her head with a gun, James Saunders walked to the home of his brother, Thomas, several blocks distant, and committed suicide by cutting his throat. The tragedy grew out of a dispute over a division of property.

WOMAN ESCAPES OPERATION

By Timely Use of Lydia E. Pinkham's Vegetable Compound.

Here is her own statement.

Cary, Maine.—"I feel it a duty I owe to all suffering women to tell what Lydia E. Pinkham's Vegetable Compound did for me. One year ago I found myself a terrible sufferer. I had pains in both sides and such a soreness I could scarcely straighten up at times. My back ached, I had no appetite and was so nervous I could not sleep, then I would be so tired mornings that I could scarcely get around. It seemed almost impossible to move or do a bit of work and I thought I never would be any better until I submitted to an operation. I commenced taking Lydia E. Pinkham's Vegetable Compound and soon felt like a new woman. I had no pains, slept well, had good appetite and was fat and could do almost all my own work for a family of four. I shall always feel that I owe my good health to your medicine."—Mrs. HAYWARD SOWERS, Cary, Maine.

If you are ill do not drag along until an operation is necessary, but at once take Lydia E. Pinkham's Vegetable Compound.

If you have the slightest doubt that Lydia E. Pinkham's Vegetable Compound will help you, write to Lydia E. Pinkham Medicine Co. (confidential) Lynn, Mass., for advice. Your letter will be opened, read and answered by a woman, and held in strict confidence.

SAVE MONEY; AVOID PAIN

Teeth Extracted Without Pain. Easiest and Best Painless Extractors in Oakland.

SPECIAL UNTIL OCT. 31.

22K GOLD CROWNS	2.00
SET OF TEETH	$8.00
GOLD FILLINGS	$1.00
SILVER FILLINGS	50c
BRIDGE WORK	$2.00

Teeth Extracted Free When Teeth Are Ordered.

10-Year Guarantee with All Work.

BOSTON DENTAL CO.

1369 WASHINGTON ST.

HOURS—Week days, 8 to 8; Sundays, 9 to 12 M.

WORK OF BUILDING UP MUSEUM IS PROGRESSING

Curator Wilcomb Submits His September Report to the Library Directors.

New Annex Nearly Completed and Portion of It Occupied.

Curator E. P. Wilcomb has submitted the following report on the city museum for September:

Oakland, Cal., Sept. 30, 1913.

To the Honorable The Board of Directors of the Oakland Free Library.

Gentlemen: I have the honor to present the following review of the mu-

The month closing this day has witnessed an attendance of 8835 visitors. This is the largest for any one month in the history of the institution and was the result, mainly, of the celebration on Admission Day and the school lectures. The record shows a total to date of 144,216.

Acquisitions were received from six individuals, details of which appear below— but none of which merit any special attention.

PRINTING DEPARTMENT.

The printery has been unusually active, Miss Kelton having devoted most of her time to the department, with a production of 53,080 pieces from 14 forms.

WORK OF STAFF.

The activities of the force have dealt somewhat heavily with the occupancy of the new annex and the additional duties imposed by the resumption of the lectures and the handling of the large number of young school children. During the earlier part of the month I made several trips to San Francisco in quest of information concerning stereopticon lanterns and to purchase other equipment for the lecture room and other portions of the new annex. I visited every known agency for lanterns and finally purchased a Bausch and Lomb Balopticon lantern with opaque attachment, keeping well within the amount appropriated for the purpose. I gave careful consideration to the subject and believe this to be the best make for our purpose.

Mrs. de Veer has attended to the recording, guarding and other routine duties, but has been relieved to some extent from clerical and general work to give her attention to the furtherance of the educational work, such as searching for subject matter and pictures for the lectures. One outside talk on Indian basketry was given by her before the Oakland Club, on September 10. For that occasion the museum loaned 28 pieces of basket work.

Hill Brothers busied themselves with repairs, remounting of exhibits, moving office chimney, constructing table and platform for lecture room, lantern screen, etc., in addition to routine janitor work. Charles Hill also qualified as operator of the stereopticon lantern at lectures, which occupied considerable of his time afternoons.

The labor of appraising all specimens in the museum for use in adjusting losses in event of fire is progressing and will soon be finished.

BUILDING.

It is with great satisfaction that I am able to report the completion of the new annex and the occupancy of a portion of it. The commodious and comfortable auditorium was dedicated on Wednesday, September 17, when Mrs. de Veer began her fall series of school lectures. It had been conveniently equipped with electric lights, double window shades, 150 mahoganized folding chairs, a fine new lantern, aluminum screen, lantern stand, speaker's platform and other necessary equipment.

LECTURES.

The most important phase of the month's work consisted of the lectures to school children, a series of 13 having been given by Mrs. de Veer between the 17th and the close of the month. A total of 2254 pupils attended, mostly assigned by the city school department, although 4 classes came from outside districts. The absorbing interest manifested by pupils and complimentary remarks both of pupils and teachers gave abundance of evidence of their approval and appreciation. Mrs. de Veer and the other members of the staff feel gratified at the sympathetic reception accorded her.

The only unpleasant feature of the lecture work was the excessive temperature during the first period and inadequate ventilating facilities. With windows and doors closed while pictures were being projected, the air became exceedingly oppressive and disagreeable. This defect in the plans of the building has been taken up with the architect who hopes to devise a simple and satisfactory method of introducing sufficient fresh air for all occasions.

WILDFLOWER DISPLAY.

Although wildflowers are not easily obtained at this season of the year, our exhibition has been maintained with a fair degree of success, 138 specimens were gathered and shown during the month; never fewer than 75 specimens at any one time. Preparations are being made for a special autumn exhibition, to be held in the halls of the new annex on Monday and Tuesday, October 13 and 14, under the auspices of the California Botanical Society. We feel that the permanent display of fresh wildflowering plants at the museum and the work of the Botanical Society which was organized at the museum last spring, will lead to an increased interest in nature study and field observation.

VACATIONS.

Mrs. Boyne, the matron, has been absent throughout the month, on her annual vacation. Mr. Kehoe, the watchman, will be away in October. Mr. R. T. Hill and W. R. Brunker, are serving as substitutes, as they did last year.

The list of accessions follows.

Respectfully submitted,
C. P. WILCOMB,
Curator.

LIST OF DONATIONS.

During the past three months exhibits comprising natural history specimens, ethnological material, historical relics and art objects, have been donated by the following individuals:

Clifton Arada, Alameda; Frant. Arata, Oakland; J. P. Christensen, Oakland; Miss S. J. Derving, Oakland; H. D. Emerson, Jackson, Cal.; George E. Grutchfield, Clayton, Cal.; G. H. Guerin, Oakland; Henry Hemphill, Oakland; Dr. C. F. Jervis, Oakland; G. C. Lanfear, Oakland; George H. Lewis, Santa Cruz, Cal.; C. H. McCoy, Livermore; J. A. McManus, Oakland; George H. Mastick, Alameda; Captain Joseph H. Matthews, Oakland; Miss M. E. Mein, Oakland; S. T. Metcalf, Oakland; J. H. Millzner, Oakland; Cornelius Perdue, Oakland; Captain William Peters, Oakland; Alfred Pingitore, Oakland; Mrs. William B. Pringle, Oakland; Mrs. N. Raisin, Oakland; Carroll Rodgers, Oakland; Dr. C. M. Selfridge, Oakland; John R. Cook, Oakland.

U. OF C. PROFESSOR TO TALK ON NAPOLEON

A course of lectures on "The Napoleonic Period," by Professor H. Morse Stephens of the University of California is now in progress at Plymouth Center, Piedmont and Laurel avenues. The third lecture will be given Friday evening. Admission by ticket until 8 o'clock, after which all seats are free. Course tickets may be obtained free on application.

SACRAMENTO, Oct. 9.—By a decision rendered by Attorney-General Webb, State Superintendent of Public Instruction Hyatt is allowed to use $8000 for the printing of a teachers' register and other documents from his office which the board of control had refused to sanction under the belief the money could not be used for that purpose.

ELECTRIC FISH RETARD PROGRESS OF STEEL SHIP

BOSTON, Oct. 9.—A remarkable story is told by the crew of the British freighter Rochelle, which has reported four days late from San Domingo. According to several of the men the delay was due principally to electric fish, otherwise known as torpedo fish, which were attracted by the steel plates of the vessel and fastened themselves by hundreds against her bottom and sides. The steamer was in the gulf stream, north of Cuba, when she began to slow down. The officers were at a loss to account for the change in the progress of the craft. Several sailors said they felt a tingling sensation about their feet and finger tips. The steamer was held back strangely. Members of the crew became alarmed.

A sailor looked over the side and said it was plastered with strange looking fish. They were two or three thick along the port side under water. The starboard side also was covered, and those on board believe the fish extended to the keel plates.

As the Rochelle moved north and got out of the warm waters of the stream the fish dropped off and the vessel immediately resumed her speed.

TAXPAYERS' COLUMN

All Communications to the Editor of THE TRIBUNE must bear the signature and address of the writer.

EDITOR TRIBUNE: It would be infinitely wiser and cheaper to reclaim those three miles of tidelands on our western waterfront than to dredge them out, and the Unites States Government will do the work of reclamation without expense to us if we make the request.

There is not enough money in Oakland to dredge out and maintain deep water in the Key Route Basin and the area between the Western and Southern Pacific railroads. That unsupported wild fence in the Key Route Basin and that municipal causeway and wharf is an absolute waste of public money, and the sooner we abandon our present plans and get down to strictly municipal business principles the sooner we shall get a revenue from our municipal assets.

JOEL A. HAYES.

403 Oakland ave., Oakland, Cal., October 6, 1913.

PROTESTS AGAINST DAMAGES.

EDITOR TRIBUNE: As a taxpayer of this city I most emphatically protest against the latest proposed raid of the Building Contractors against the City Treasury of Oakland which they are contemplating in the guise of damages for failure on the part of the city to make prompt payment of installments due on school buildings. The city has agreed to pay these contractors $18,000 for something for which the city is not liable. These contractors knew that the city charter provides that the money for such purposes must be "raised" before the contractors are let, and if they (the contractors) choose to take contracts before the money to pay for the work is on hand, why should they attempt to hold up the people of the city?

Mr. Beardsley, assistant City Attorney, says that while there is some doubt about the legality of the claims, still they are equitable. Does this make the city liable? No.

The sponsers for this attempted raid say "the city would have undoubtedly been involved in considerable expensive litigation" had this agreement not been made. What expense? It is purely a matter of law and could be determined on demurrer, cost the city $33, unless the city employ more special counsel, but is is not likely that there will be occasion for that. If there be, however, I will pay the expense of such counsel myself, as I am tired of seeing the tax rate raised regularly and no public benefits derived therefrom.

Yours truly,

GEO. W. PECKHAM.

Oakland, Cal., Oct. 7, 1913.

SEES TUNNEL NECESSITY.

EDITOR TRIBUNE: Your editorial on the necessity of a tunnel under the estuary was read and approved by the Alameda Improvement Club at its last regular meeting held October 2, 1913.

The Alameda Improvement Club, situated as it is on Webster street, has long been aware of the necessity of this tunnel and has been foremost in urging the construction of this tunnel.

Any publicity that you can give this matter will be deeply appreciated by this club.

Yours respectfully,

J. D. MILES, Secretary.

MIRRORS PROVE VANITY OF MEN

Miss Grace Hull Finds Hotel Oakland Elevator Discloses Male Weakness.

Mere man has long laughed at Lovely Woman's penchant for standing before a looking glass, but now he no longer has the laugh coming. Woman can have one good snicker over the vanity of the male sex, for according to Grace Hull, well-known writer, now a guest at the Hotel Oakland, the male of the species is more vain than the female. The Hotel Oakland elevator led to the discovery.

"They say woman is vain," says Miss Hull, "until they see the men in the elevator. I have watched for several days. Every man who comes into the machine pauses before the mirror, adjusts his tie, preens his hair, and goes forth beautiful—at least, in his own estimation. The women walk in with never a glance at the mirror.

"Ask an elevator man what he puts the mirror there for; he will tell you for the men! The mirrors in the corridor, too, have a fascination for our male friends who laugh at us. Each man who passes stops and looks. The women don't."

Miss Hull declares that in three days she has not seen a woman stop at a mirror in the hotel. She declares that she has not seen a man who did not, from the smallest bellboy to the millionaire.

"They're all vain," she says. "The mirrors prove it. I don't see why they laugh at us."

C. E. French, declared the Beau Brummel of the hotel, declares that the writer's accusation is merited. "Still it does not prove woman's alibi," he declared. "They don't look in the elevator mirror because they don't have to. They have stared into the mirrors in their rooms and know they look all right before they come out. That's all." The hotel guests are still debating the point.

GIVES BATTLE WHEN MET BY HIGHWAYMAN; SHOT

SAN FRANCISCO, Oct. 9.—A masked highwayman answering the description of the thug that held up a man and a woman Tuesday night, met a tartar last night in the person of William T. Clymer of 441 Thirty-first avenue. When ordered to throw up his hands on the block next to his home, Clymer made a leap for the footpad's leveled revolver and in a scuffle for the possession of the weapon it exploded, the bullet entering Clymer's right arm.

Without getting any booty, the highway man ran from the scene. The wounded citizen was picked up by residents who heard the report and removed to the Park Emergency Hospital. The surgeons say the wound is not serious.

Clymer describes his assailant as about 25 years old, weighing about 135 pounds, and of swarthy complexion, roughly dressed. The description is practically the same as that given by Mrs. Carl Seegert, 118 Collingwood street, and Fred Gible of 2007 Ninth avenue, who encountered a hold-up man Tuesday evening.

MEMBERS OF NEW YORK FAMILY ASPHYXIATED

NEW YORK, Oct. 9.—Solomon Schloesser and four of his children, aged 12, 7, 6 and 3 years respectively, were found dead in their apartments yesterday overcome by gas, flowing from two jets accidentally left open. The mother and a daughter were removed to a hospital unconscious and are not expected to live.

WOMEN WHO GET DIZZY.

Every woman who is troubled with fainting and dizzy spells, backache, headache, weakness, debility, constipation or kidney troubles should use Electric Bitters. They give relief when nothing else will, improve the health, adding strength and vigor from the first dose. Mrs. Laura Gaines, of Avoca, La., says: "Four doctors had given me up and my children and all my friends were looking for me to die, when my son insisted that I use Electric Bitters. I did so, and they have done me a world of good." Just try them. 50c. and $1.00 at all druggists or by mail H. E. Bucklen & Co., Philadelphia or St. Louis.

—Advertisement.

BEAUTY "DOCTOR" AGAIN FACES DEFRAUDING CHARGE

SAN FRANCISCO, Oct. 9—"Dr." Charles A. Furey, a beauty doctor, who three years ago was sentenced to five years in San Quentin prison for swindling a woman in a fake beauty parlor deal and who subsequently was released on probation, was rearrested yeserday on complaint of Mrs. Arthur W. Aulwurm, of Stockton, who alleges that the "docter" defrauded her out of $147.50. Furey will be taken before the board of prison directors and if Mrs. Aulwurm convinces the board of Furey's guilt he doubtless will be remanded to prison to finish without credits his long term.

He was arrested by Captain John K. Cleary, manager of a local detective agency, and was taken before Captain of Detectives Mooney. Mrs. Aulwurm told her story at headquarters and said that Furey guaranteed to remove an eruption on her face, but after taking her money failed to give her any treatments. Furey made no statement in reply.

"Dr." Furey was arrested March 30, 1910, on complaint of Mrs. L. A. Smith of 41 Octavia street, who alleged that he swindled her out of $600 in the sale of a fake beauty parlor.

How to Make Better Cough Syrup than You Can Buy

A Family Supply, Saving $2 and Fully Guaranteed.

A full pint of cough syrup—as much as you could buy for $2.50—can easily be made at home. You will find nothing that takes hold of the ordinary cough more quickly, usually conquering it inside of 24 hours. Excellent, too, for spasmodic croup, whooping cough, bronchial asthma and bronchitis.

Mix one pint of granulated sugar with ½ pint of warm water, and stir for 2 minutes. Put 2½ ounces of Pinex (fifty cents' worth) in a pint bottle, then add the Sugar Syrup. It keeps perfectly. Take a teaspoonful every one, two or three hours.

This is just laxative enough to help relieve a cough. Also stimulates the appetite, which is usually upset by a cough. The taste is pleasant.

The effect of pine and sugar syrup on the inflamed membranes is well known. Pinex is a most valuable concentrated compound of Norway white pine extract, rich in guaiacol and other natural healing pine elements. Other preparations will not work in this combination.

This Pinex and Sugar Syrup remedy has often been imitated, but the old successful mixture has never been equaled. It is now used in more homes than any other cough remedy.

A guaranty of absolute satisfaction, or money promptly refunded, goes with this preparation. Your druggist has Pinex, or will get it for you. If not, send to The Pinex Co., Ft. Wayne, Ind.

SCHOOLS and COLLEGES

BOONE'S UNIVERSITY SCHOOL FOR BOYS

will begin its thirty-third school year August 11. Accredited to the universities. For catalogue address BENJAMIN WEED, Principal, box 24, BERKELEY, CAL.

The H. & F. $2.50 SHOE STORE

is receiving some smart styles in fall boots. Better call.

1110 WASHINGTON STREET

LOW CHURCH WINS IN VOTING TEST

House of Deputies in Episcopal Church Convention Elects President.

NEW YORK, Oct. 9.—What was looked upon as the first test of voting strength between the high church and low church factions came late yesterday at the triennial convention of the Protestant Episcopal church, when Rev. Dr. Alexander Mann, rector of Trinity church, Boston, was elected president of the house of deputies. Dr. Mann was the candidate of the low church element and defeated Rev. W. T. Manning, rector of Trinity church, New York, by the vote of 250 to 242.

The president wields a strong influence in the counsels of the house of deputies. He has duties and powers similar to those of the speaker of the house of representatives in Congress.

The election of Dr. Mann was regarded by many as a substantial victory. One result of the vote, some of them declared, would be that the question of changing the denominational name to the American Catholic church probably would not be placed before the convention. High church delegates asserted, on the other hand, that the vote was too close to give any indication of what course legislation would take.

Dr. Henry Anstice of New York, who served in this capacity at the convention in Cincinnati three years ago, was elected secretary. His was the only nomination.

The house of bishops at an executive business meeting elected Bishop Boyd Vincent of Southern Ohio chairman and re-elected Dr. Samuel Hart of Connecticut secretary.

COONAN NEXT FEDERAL ATTORNEY, IS REPORTED

SAN FRANCISCO, Oct. 9.—James F. Coonan of Eureka, law partner of State Senator William Kehoe, the Progressive leader, will be the next United States attorney for this district, according to a confidential dispatch received yesterday from Washington. There has been a vacancy in the office since the resignation of John L. McNab several months ago.

Immediately following the resignation of McNab, it was learned here that Attorney General McReynolds had recommended Thomas E. Hayden for the office. An avalanche of protests eliminated Hayden, and the contest was narrowed down to Coonan, now reported to be the winner; Frank Gould, former speaker of the Asembly; Stephen V. Costello, Democratic candidate for Congress at the last election; Randolph V. Whiting, former assistant district attorney, and several others.

SURPRISES MANY IN OAKLAND

The QUICK action of simple buckthorn bark, glycerine, etc., as mixed in Adler-i-ka, the remedy which became famous by curing appendicitis, is surprising Oakland people. Many have found that this simple remedy drains so much foul matter from the system that a SINGLE DOSE relieves constipation, sour stomach and gas on the stomach almost IMMEDIATELY. Adler-i-ka is the most thorough bowel cleanser ever sold. Osgood Bros., druggists, cor. Broadway and Seventh and Washington and Twelfth.

—Advertisement.

H. C. CAPWELL CO.——H. C. CAPWELL CO.

Kabo Corsets

Are Fitted and Fashioned on Living Models

Consequently they give the wearer the easy, graceful lines of the perfect forms on which they are fitted.

IN KABO CORSETS you get all the style of Paris fresh from the shops of those who dictate them, but you get them adapted to the use of American women. Having been fit on living models, they give the utmost comfort and flexibility combined with the greatest amount of style.

The Newest Fall Models

just unpacked in our stockrooms reveal the new free hip, no boning to rub, and are in the extreme low bust.

There are styles for stout figures and styles for slender figures, and every woman buying a Kabo is sure of corset satisfaction and perfect fitting frocks.

Our experienced corsetieres will fit you in the model designed for your figure.

Prices $1.00 to $15.00

Brassieres *New Styles*

Among the new Brassieres just in is the HOOK FRONT MODEL like the one illustrated.

It is made of a clever combination of cluny and shadow laces and is for use under sheer blouses. This Brassiere opens in front, fastening being effected by hooks and eyes concealed under a flap of cluny edging. Shoulder straps of narrow ribbons and prettily finished with ribbon bows.

Price—$3.50

Other styles are copies of the French perfect fitting models in Cluny lace, trimmed, allover embroidery or plain. Hook in front or cross-over styles. Plain and fancy materials, including the new fasten in front, Gossard Brassiere, at 75c. Range of prices—50c to $5.00.

BRASSIERES FOR EVENING GOWNS—Short styles for use under decollete gowns, prettily made of silk, fancy materials or linen mesh. Prices—$1.50 to $2.50.

CORSET ACCESSORIES—All the little things needed in perfect corseting. Pads, hearts, shirred ruffles, bustles, etc., found in this most up-to-date department.

H. C. Capwell Co. THE LACE HOUSE

Clay, Fourteenth and Fifteenth Streets, Oakland.

PACIFIC GAS AND ELECTRIC COMPANY

Co-operation the Keynote of "Pacific Service"

That Pacific Service may always be justly termed Perfect Service we maintain a service bureau, organized solely for the purpose of making adjustments, correcting faults -- perfecting details that will give to you the highest possible efficiency from the gas and electric appliances you use.

We have a corps of experts at this Service Bureau waiting to hear from you --- willing and anxious to lend their skill and experience to enable you to enjoy the best that may be had from "Pacific Service." This service is FREE.

It is our plan of co-operating with our consumers. Ask for the Service Department.

"Pacific Service" is "Perfect Service"

PACIFIC GAS AND ELECTRIC COMPANY

13th and Clay Sts. — OAKLAND — Phone—Oak. 470
1356 Park St. — ALAMEDA — Alameda 30
Oxford and Allston — BERKELEY — Berkeley 3225

PHONES NIGHT AND DAY

The Stinkpot Advocate of the Royal Arch

The Enquirer is working zealously to earn its Royal Arch fee. It is doing all it can to prevent any betterment of the liquor traffic. This is not a labor of love, but the performance of a venal contract. Fortunately the Enquirer cannot do much since, in its case, moral destitution is nicely balanced by intellectual poverty.

Our Royal Arch contemporary has worked itself into a mighty passion with THE TRIBUNE as a pretext for opposing the plan of saloon reform proposed by the Public Welfare League. If it is not doing this for pay, stupidity and malice have prompted it to enter the service of the saloons as a volunteer. That it still retains some perception is shown by the fact that it is fighting saloon reform on a false pretext, and is trying to strike the Public Welfare League over the shoulders of THE TRIBUNE. With all its hardihood and effrontery, prudence restrains it from openly slapping the Public Welfare League in the face by denouncing in set terms the proposed ordinance providing for a reduction in the number of saloons and the better regulation of the liquor traffic. It dares go no farther than villifying THE TRIBUNE for advocating saloon reform and ridiculing the reform movement. It is following the ancient shyster rule of abusing the plaintiff's attorney because it has a bad case and is ashamed to say outright what it means.

In looking about for a pretext for fighting the proposed reduction of saloons by one-half, doubling the license and banishing drink-shops from the residence districts, the Enquirer has hit upon the fact that one of the tenants of the Dargie estate conducts a saloon in the building occupied in part by THE TRIBUNE. This tenant will have to take his chance with other saloon men. THE TRIBUNE is no more responsible for his business than it is for the ravings and treachery of the Enquirer. That sheet clamors that the executors of the Dargie estate, who direct the policy of THE TRIBUNE, must cancel the lease of a tenant, who has violated no law nor given any cause for complaint, to prove that this paper is sincere in advocating the reforms proposed by the Public Welfare League. THE TRIBUNE does not care whether his place is closed up or not. The Enquirer's zeal for reform begins and ends with the impudent suggestion that this one saloon be put out of business by the executors of the Dargie estate. Yes, it would go a step further and close up the barber shop adjoining as a sink of corruption.

The saloon in THE TRIBUNE building is on the same footing with every other saloon under the proposed ordinance. Closing it up would not put into effect the reforms proposed by the Public Welfare League. There would be one saloon less for a few days perhaps, and then another would take its place. Society would be no whit better for an individual act of injustice done a tenant who has obeyed the law and complied faithfully with the terms of his lease.

But in making a fight on this lone saloon, the Enquirer is defending the cafes and saloons which are guilty of violating the law and making the retail liquor traffic disreputable. It would save scores of lawless liquor sellers by throwing one law-abiding saloon proprietor to the lion of public opinion.

The Enquirer argues and acts like a crook. AND IT IS DOING IT for pay. We can conceive of no other reason for its conduct. A short time ago it was fiercely demanding that certain cafes be closed up. Those cafes are still open, but the Enquirer has ceased to say anything about them.

Why?

If the Enquirer wishes a categorical answer, we will state the reasons for its silence, although reluctant to engage in personalities or drag the names of individual property owners into a discussion involving a broad principle of public policy. Attacking personal motives and individual interests is irrelevant to the issue, but if our termagant contemporary insists in narrowing down the controversy to the owners of property rented for saloon purposes it shall be accommodated, however unpleasant the exposure may be to some of its friends, patrons and backers. We are aware that a controversy of this kind obscures the real issue, and are therefore reluctant to engage in it, but if the Enquirer persists in bushwhacking saloon reform by striving to turn the whole thing into a newspaper quarrel there is no help for it. THE TRIBUNE will tell the truth and continue the fight for decency, regardless of what may happen or who may be hurt. Our contemporary only has to say the word if it wants disclosures that will sicken some of its friends and explain its devious course.

Aside from this, its abandoning the cause of the Public Welfare League for that of the saloons can only be explained [illegible] venality. If all it says about THE TRIBUNE were true, [illegible] reforms demanded by the Welfare League would still be [illegible] and necessary. Instead of fighting for those re[illegible], the Enquirer is slinging mud at THE TRIBUNE for advocating them. Reading between the lines, one can easily [illegible] the sinister arguments employed by the Royal Arch [illegible] all reform of the liquor traffic. The newspaper will[illegible] its work is willing to take its price.

"GOSH! HOW TIMES HAVE CHANGED"

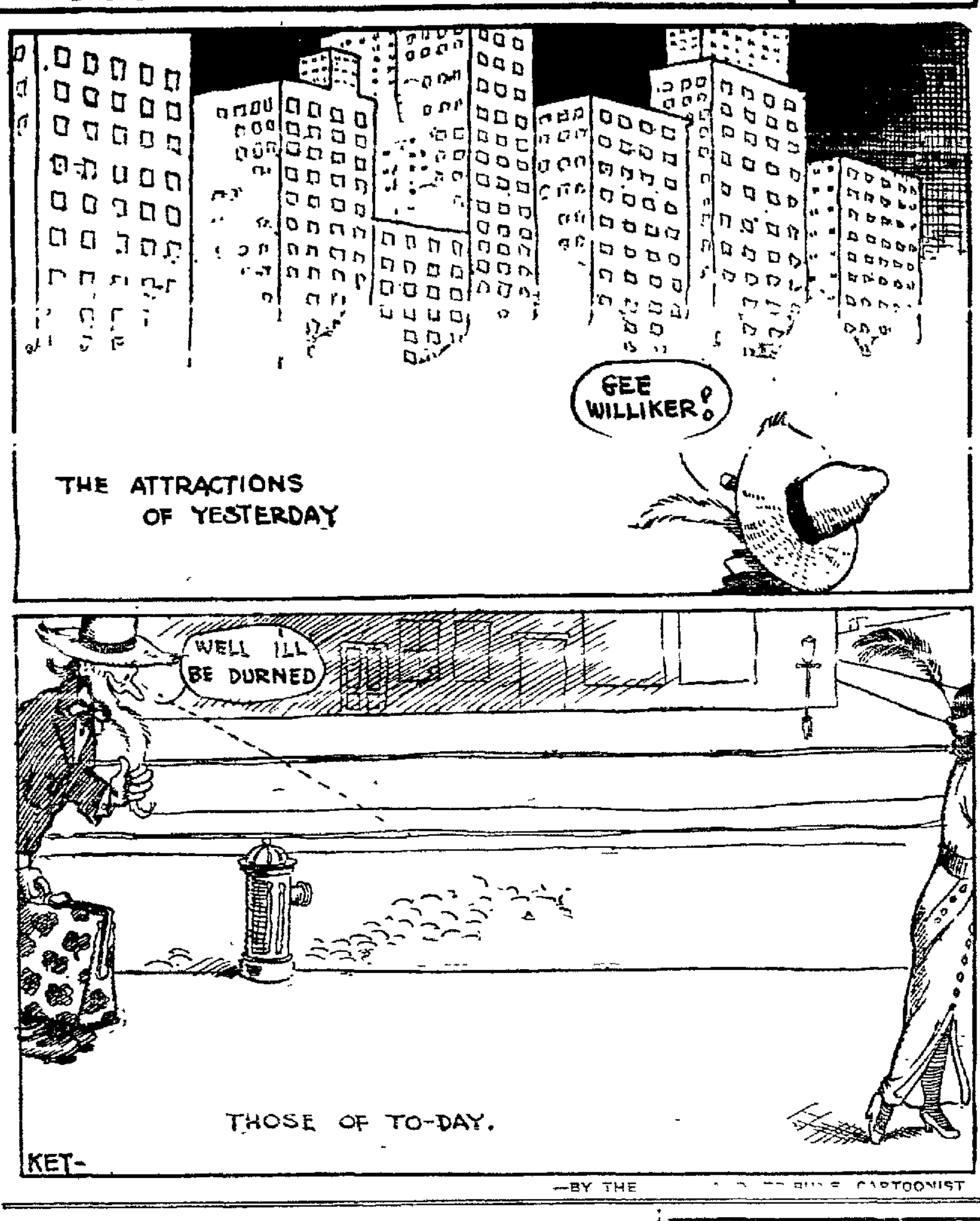

That Big Roman Ship Story.

In reply to THE TRIBUNE'S request for his authority, Mr. John P. Young, the erudite editor of the San Francisco Chronicle, quotes an author's footnote to a book entitled "The Influence of Wealth in Imperial Rome," written by William Stearns Davis, professor of ancient history in the University of Minnesota. The footnote reads: "A monster Alexandrian ship used in Augustus' time to bring an obelisk from Egypt to Rome carried beside the monument 200 sailors, 1200 passengers, 400,000 Roman bushels of wheat, and a cargo of linen, glass, paper and pepper." The story grows bigger when traced back to the only authority Mr. Young can find.

We have not read Professor Davis' book, and Mr. Young does not say whether or not he gave any authority for the footnote. Without some cited authority the footnote cannot be accepted as an authenticated statement. Mr. Young says Mr. Davis cannot be leaned on implicitly, and then goes on to quote Pliny in contradiction of Professor Davis' extraordinary statement.

The ancients were notoriously inaccurate in stating numbers, distances and measurements. One and all indulged in wild extravagances and repeated apocryphal stories without attempting to verify them. They lived in a credulous age, and gave ready ear to the marvelous or miraculous. While the detailed statements they make cannot be accepted literally, there is abundant testimony that ships of great magnitude sailed the Mediterranean in the imperial epoch.

But in the nature of things, the ship Professor Davis describes must be set down as a myth. It is inconceivable that there was a ship in the time of Augustus large enough to carry "12,000 tons of wheat besides a great stone obelisk, 200 sailors and 1200 passengers in addition to a cargo of linen, glass, paper and pepper." The thing is quite impossible, which explains why we asked Mr. Young for his authority. He has courteously and frankly given it, but unfortunately it proves to be the unsupported statement of a contemporary college professor in an American college. Many of the marvels of antiquity rest on foundations equally unsubstantial. It is true the pyramids, monoliths, temple columns and obelisks of ancient Egypt are of staggering proportions, but their physical magnitude is no criterion of the size of craft navigating the seas. The mechanical methods of the ancient Egyptian builders are not yet explained to the complete satisfaction of moderns, but ships of such enormous carrying capacity as the one mentioned by Professor Davis could not have been in use in the time of Augustus. They either were so common as to excite no surprise or were so extraordinary by comparison as to be objects of wonder. In the latter case, the Roman writers would not be silent in regard to them.

We must acknowledge, however, that Mr. Young has cited some interesting data, which, while not altogether reliable, is the most authentic obtainable, and vindicates both his accuracy and his research by quoting the authority on which he bases his statements.

The Enquirer tries to excuse the Progressives in Congress for opposing the Hetch Hetchy bill by saying Senator Works is a Taftite. Senator Works was elected as a Progressive, and was openly hostile to Taft in the last campaign. He took the Progressive program when it was decided to make La Follette the Progressive candidate, but refused to follow Roosevelt when Battle Bob was thrown overboard. He finally supported Wilson. Since the Enquirer editor got adrift in the Sargasso Sea and in his delirium imagined himself climbing the North Pole, he appears to

AN AUDOBONITE

Dr. Arthur C. Winslow, in an Audobon Society address in La Crosse, said of aigrettes and paradise plumes.

"Aigrettes and paradise plumes—we see them everywhere. Why, fine feathers don't make fine birds any more at all—they are used exclusively to make fine infants."

CAUGHT IN THE ACT.

Senator Tillman was arguing the tariff with an opponent.

"You know, I never boast," the opponent began.

"Never boast. Splendid!" said Senator Tillman, and he added quietly: "No wonder you brag about it."

Twenty Years Ago Today

Alameda Friday Night Club will give the first of a series of balls.

The members of the Encinal Yacht Club will entertain their friends at the boathouse

Victor Carroll, the well known local singer, intends to pursue his musical education in Germany.

The first concert of the season was given by the Orpheus Club. The star of the evening was Mrs Martin Schultz

W. B. Harrub, accompanied by his daughters, Mrs W. A. Kenny and Miss Katherine Harrub, leave for Chicago, to be gone about three weeks

Miss Belle Lloyd, forewoman at the Grand Rule Bazaar, is passing her vacation at Napa.

Miss Mamie Nicholson, daughter of J. E. Nicholson, left for Vicksburg, Miss., where she will attend the winter with her cousin, Miss Margie Gwin.

Hon. John P. Irish is to deliver an address at the Irrigation convention

The Woman's Christian Temperance Union in State convention has officially resolved against the cigarette.

At the next meeting of the Board of Health action will be taken looking to the enlargement of the scope of the duties of the city milk inspector, an office the council is about to create by ordinance

Author George W. Cable will give three readings from his own works at the First Presbyterian Church.

Five protests against the opening of Commerce street, in accordance with the reports of the commissioners, have been filed.

PEOPLE OF INTEREST

Survivors of great railway accidents do not readily forget the experience Charles Dickens did not, when on June 9, 1865, a train fell through the bridge at Staplehurst, England, and the carriage in which he was traveling hung over the side. He acted with great coolness and courage, helping to extricate the wounded, and then scrambling back to rescue the manuscript of "Our Mutual Friend." But, though uninjured, he never recovered from the shock. Afterward, when traveling, as his daughter relates, "he would often suddenly fall into a paroxysm of fear, clutch the arms of the railway carriage, large beads of perspiration standing on his face, and suffer agonies of terror." Dickens died on the anniversary of the accident, five years later.

A wonderful sermon maker was C. H. Spurgeon. He had no need to repeat himself for his powers seemed inexhaustible, and, moreover, he made repetition impossible by publishing his sermons week by week. The weekly issue began in 1861, and, though the great preacher died in 1891, he left behind so much material that the publication has continued till this day and is likely to go on for at least another dozen years. No other published sermons ever attained such popularity as Spurgeon's. One sermon alone sold over 300,000 copies.

There was a period in his life in which Handel, the famous composer, retired from London in a fit of disgust. He went to Dublin and it was there—in the Dublin Music hall—that his great masterpiece, "The Messiah," was produced. "The Performance," writes D. A. Chart, "was for the benefit of Mercer's hos-

large audience, ladies were requested to lay aside their hoops and gentlemen their swords. By this means an audience of 700 were crowded into the space, and the concert realized £400."

Some men never make good because they spend most of their time in trying to convince themselves that luck is against them.

Paving Work on Grand Avenue.

Paving work on Grand avenue is now being prosecuted with commendable diligence, but the hint of rain in the atmosphere is a disagreeable reminder that the diligence, however commendable, is somewhat belated. Had work been vigorously prosecuted from the beginning the paving operation would be much nearer completion than it is. Notwithstanding the present activity, the autumn rains will probably find the street torn up and in an impassable condition. Unless the job is rushed from now on the residents along Grand avenue are in for a sorry time.

Pleas for extensions of time on account of weather conditions will surely be made as a consequence of procrastination when the weather was good. As yet the Traction Company has not turned a hand toward paving the section of the street between the railroad tracks. The company is playing the same dilatory game on Grand avenue that it is playing on Telegraph avenue. It is holding paving back in violation of the condition on which it holds its franchise. The authorities should compel the company to comply with its paving obligations.

THE TRIBUNE will oppose granting undeserved extensions of time to street contractors. It will insist on the fulfillment of contracts in good faith, and it proposes to fight every scheme to job the property owners. There are special reasons why the paving of Grand avenue should have been pushed vigorously from the start. It is the only direct thoroughfare from the business center to a large residence district. It is the most popular driveway in the city. No corporation should be allowed to make the avenue comparatively useless to the inconvenience of the public because it is not disposed to incur an expense which it is obligated by law to incur. When the contractors ask an extension of time because work has been stopped by rain, their neglect in the past should be pointed out and the request denied. No more indulgence should be shown the Traction Company than any citizen who finds it inconvenient to pay for paving work. Treat all alike.

Fall Coats

$10.00 $15.00 $19.50

The greatest variety of styles and materials to be seen anywhere. All the new fall weights and colors in sport, three-quarter and full length coats. The three prices quoted are special for Friday and Saturday evening. Every one of these coats is a truly remarkable value.

Fall Suits

$17.50 and $20.00

Your choice of the newest and best styles, colors and materials in trimmed and plain tailored models. All have guaranteed lining and represent the best in quality and superior workmanship.

Sample Dresses

Only one of each style. Exceedingly fetching models in a ravishing variety of colors and materials.

$6.75 to $19.75

Store Closed Saturday Until 5 p. m.

Pacific Cloak and Suit House

N. E. Cor. Eleventh and Washington Sts.

AMUSEMENTS

MACDONOUGH THEATER F. A. Giesea, Manager. Phone Oak. 17.

7 NIGHTS COMMENCING TONIGHT—MATINEES WEDNESDAY AND SATURDAY.
The Remarkable Drama of the White Slave Traffic

THE LURE

Dealing with the Present Day National Agitation.
PRICES—Matinees, 25c to $1 only; Nights 25c to $1.50.
World's Series, N. Y. vs Philadelphia, at Macdonough every day at 11 a. m. A remarkable achievement. EVERY PLAY CLEARLY SHOWN

OAKLAND Orpheum
Twelfth and Clay Sts.
Sunset Phone Oakland 711
PRICES—Evenings, 10c, 25c, 50c, 75c; Box Seats, $1. Daily Matinees, 10c, 25c, 50c (except holidays).

Supreme Vaudeville
MATINEE EVERY DAY
WILLIAM BURGESS & COMPANY of 30 in "THE NEW SONG BIRDS"; MULLEN & COOGAN in "Odd Nonsense"; McLALLEN & CARSON, International Roller Skaters; JEANETTA FRANZESKA, celebrated Dutch vocalist; CARL ROSINI, ROBBIE GORDONE in Classic Reproductions of Famous Statues; FROSINI, Accordeon Artist, DARRELL & CONWAY, "Behind the Scenes; ORPHEUM MOTION PICTURES.

Pantages
12TH AND BROADWAY, OAKLAND
Matinee Daily at 2.30. Nights, 7:15 and 9.
SUN. AND HOLIDAYS | Matinees 1:30 and 3:30. Nights Continuous from 6:30.
Prices 10c-20c-30c.

"SUMMER GIRLS"
Merry Musical Comedy of Summer Sports and Pastimes
KING, THORNTON & CO.
In "THE COUNSELOR"
RICHARDSON'S POSING DOGS
5—OTHER BIG ACTS—5

YE LIBERTY PLAYHOUSE Direction H. W. BISHOP
TONIGHT—THIS WEEK ONLY—POPULAR MATINEES SATURDAY and SUNDAY
The Bishop Players offer for the first time in Oakland
"The Lady From Oklahoma"
A Great Comedy-Drama, the funniest seen here this year.
You must see the famous "Beauty Parlor Scene in this play.
Next Monday—"Elevating a Husband.

IDORA PARK
"THE BELLE OF NEW YORK"
Greatest of Musical Comedies from New York Casino
Big Production for Last Week of Opera
Announcement Extraordinary
Pat Conway and Band of 40
In Canopied Amphitheater Opening Sunday

FREMONT HIGH AWAITS BIG SHOW

Seniors Herald Many Surprises at Affair Scheduled for Tomorrow.

Student Thespians Practising Behind Closed Doors for Past Few Weeks.

Students and faculty of the Fremont high school are making arrangements to attend the senior class tomorrow evening in the high school auditorium in a body. It is understood that included in the program are a number of witticisms with the faculty members as principals and these are attracting keen anticipation from the students, while dread invades in thick bunches the ranks of the faculty. For the past few weeks the student thespians who have roles in the affair have practiced behind closed doors. Secrecy has been the key note of all connections with the show and elaborate bill boards, the output of student artists, adorn the walls of the school heralding all kinds of surprises.

Dancing and singing will also be a part of the program. A heavy advance sale of pasteboards promises to bring out a large crowd and the senior class anticipates adding much lucre to the general financial fund.

Miss Violet Oberton and Miss Margaret Grier will appear in a dancing skit in connection with a number of other lassies. Then there will be an operette. It is called "Punch and Judy" and its principals will include Miss Marie Whitmore, Robert Vose and Kenneth Craft. Eugenia Clinchard, a 6-year-old miss, with some professional experience, will appear in a specialty. "A Proposal Under Difficulties," will, according to those in charge, be responsible for a few smiles. Vernon Dent, Leslie Fletcher, Howard Vose and Miss Angelina Petty will handle the various roles in the act. "A Hawaiian Ukiele," by Harvey and Tom Miller, the Appolo quartette, consisting of Will Moyer, Dick Brown, George Lydiskson and Al Hunter, and an entertaining sketch by Jay Roberts and Vernon Dent will round out the program.

SAN MATEO TEACHERS CLOSE BIG INSTITUTE

HALFMOON BAY, Oct. 9.—The annual institute of the San Mateo county teachers closed yesterday after a three days' session. The teachers were unable to agree on a place for the next meeting and left the selection to the executive committee, with the suggestion that a joint institute be arranged for next year at San Jose with the teachers of Santa Clara county.

Preceding the business meeting, after which the institute adjourned, the teachers met in sections and discussed the school work. Among the speakers yesterday were Professor Lewis M Terman of Stanford, W. G. Hartranft, former superintendent of schools of Seattle, and County Superintendent of Schools Roy W. Cloud.

MOTORCYCLE RIDER IS INJURED IN COLLISION

Colliding on a motorcycle with an automobile driven by William La Pearle at Seventh and Webster streets last night Victor and Arthur Sumnen of 2311 San Jose avenue, Alameda, sustained serious injuries. They were removed to the Emergency hospital, where it was found that Victor suffered from numerous bruises and an injured left hand, while Arthur had the tendons from his right knee torn away. He is in danger of being crippled permanently.

STARTLED BY WOMAN'S SCREAMS, BURGLAR FLEES

SAN FRANCISCO, Oct. 9.—Mrs. J. G. Motoza was awakened this morning by the noise made by a burglar trying to force a side window of her home, 1119 Stanyan street. She could see the man's head and shoulders and watched him as he brought his jimmie into play. Finally nerving herself, she jumped up and screamed to her husband. The intruder thereupon jumped to the ground and escaped.

BEAR INSTEAD OF DOG FOR POLAR EXCURSION

ST. PETERSBURG, Oct. 9.—Lieutenant Sivedoff, leader of a Russian polar expedition, writes to Novoe Vremya that he is using bears instead of dogs for the purpose of transportation. Bears are sometimes used to draw troikas at Archangel, but they need a lot of breaking in.

YOUTH IS ACQUITTED OF STATUTORY CHARGE

Manuel Josephs, a youth who was tried before Superior Judge Wells on a statutory charge preferred by Mildred Hendriques, was acquitted yesterday by a jury after deliberation of an hour and a half.

A HAPPY BALD HEADED MAN

Well-Known Politician Nearly Bald Now Has Heavy Growth of Hair

Tells How He Did It

A western politician, well known on account of his baldness and ready wit, surprised his friends by appearing with a heavy growth of hair; many of his old friends did not know him and others thought he had a wig. On being asked how he did it, he made the following statement: "I attribute the remarkable growth of my hair to the use of the following simple recipe which any lady or gentleman can mix at home: Bay rum, 1 pint of water add 1 oz. of bay rum, a small box of Barbo Compound, and ¼ oz of glycerine. Apply to the scalp two or three times a week with the finger tips It not only promotes the growth of the hair, but removes dandruff, scalp humors and prevents the hair from falling out. It darkens streaked, faded gray hair and makes the hair soft and glossy. These ingredients can be purchased at any drug store at very little cost and mixed at home."

—Advertisement.

OIL COMPANY STOCK IS INVOLVED IN LAWSUIT

Investors Accuse Directors of Fraud; Re-Transfer Is Attacked

(Continued From Page 1.)

fornia having five directors, the said Henderson being the owner of thirty thousand shares; Wilson of nineteen thousand shares, Goldsmith of two thousand shares, York of one thousand three hundred shares, Stock of one thousand, two hundred fifty shares, Van Loben Sels of one thousand two hundred shares, Harrier of one thousand one hundred shares, Lewis of one thousand shares, Dieckmann Jr. nine hundred shares, Colgan of five hundred shares and Levy of one hundred shares, aggregating in all sixty thousand nine hundred fifty shares, of its capital stock.

2. Said Palmer Oil Company, on or about the 28th day of March, 1913, was dissolved by the expiration of its charter, and at that time the defendants, Frank L. Brown, J. C. Kemp Van Ee, Lewis A. Hilborn, H. C. Stratton, and Charles E. Ladd, were all of its directors, officers and agents.

3. Defendants Palmer Union Oil Company and Anglo-California Trust Company are, and at all of the times hereinafter mentioned, were corporations organized under the laws of the State of California.

NAMES DIRECTORATE.

4. At all of the times hereinafter mentioned said defendants, Frank L. Brown, J. C. Kemp Van Ee, Lewis A. Hilborn, H. C. Stratton and Charles E. Ladd, were each directors of said Palmer Oil Company and at the same time were directors of said Palmer Union Oil Company, and constituted all of the directors of said Palmer Oil Company and a majority of the directors of said Palmer Union Oil Company, and held and controlled at the same time a majority of the capital stock of each of said corporations, and denominated and controlled both of said corporations, and neither of said corporations could at any of said times transact any business or perform any acts within the scope of its authority unless such business or such acts should be directed, sanctioned and authorized by said defendants, Frank L. Brown, J. C. Kemp Van Ee, Lewis A. Hilborn, H. C. Stratton and Charles E. Ladd.

5. On the — day of October, 1911, said Palmer Oil Company was a prosperous, actively engaged and going concern, the owner in fee simple and by lease of eight hundred and eighty acres of highly valuable, oil producing land in Santa Barbara county of the value of about two millions of dollars, and of improvements thereon of about six hundred thousand dollars, it owned and had on hand about five hundred thousand barrels of saleable oil of the value of over two hunred thousand dollars, was the owner of accounts receivable of the value of about one hundred thousand dollars, and had on hand in cash about thirty-one thousand dollars and was not indebted in any sum or sums beyond its ability to pay in the ordinary course of business from its surplus profits. During the year, immediately preceding said month of October, 1911, it had made a profit of over three hundred thousand dollars, had paid in cash dividends during that year to its stockholders more than two hundred and nineteen thousand dollars, and a like amount the previous year; it owned many oil wells in active operation, was actively engaged in drilling others, had many valuable contracts for the sale of its products at advantageous prices for several years, thence next ensuing, owned pipe lines and easements of rights-of-way for lines of machinery and apparatus for the boring of wells, had large and extensive receptacles, tanks and reservoirs for the storage of its products, had a large number of men in its employ upon its oil lands and storage plants, and a large office force in its several offices and places of business in San Francisco, Los Angeles and Portland, Oregon. Its entire capital stock to-wit, Two million shares, had been issued, and was then owned and held by various natural persons among whom are the plaintiffs, and by corporations

ANNOUNCES DISSOLUTION.

6. Before said — day of October, 1911, but very near that date, said Palmer Oil Company through its president, the defendant, Frank L. Brown, announced to all of its stockholders that it was its intention to immediately dissolve the corporation and cease to carry on any longer any business, and to consolidate and unite all of its property aforesaid with the property of the defendant, Palmer Union Oil Company, and pursuant to such previous announcement, and by the consent in writing, of its stockholders, holding of record not less than two-thirds of its issued capital stock, and with the approval of all of its stockholders, and by the unanimous vote of its board of Directors, said Palmer Oil Company did sell, transfer and convey all of its business, franchises and property, as a whole (except its franchise to be a corporation), unto said defendant Palmer Union Oil Company, and all of its aforesaid property as a whole, consisting of its said lands, tenements and hereditaments, its personal property, accounts, choses in action, moneys and everything of value that it owned, real, personal and mixed, passed to said Palmer Union Oil Company, and in consideration thereof said Palmer Oil Company received from said defendant, said Palmer Union Oil Company as the price of said sale, transfer and conveyance, four millions of dollars, paid as follows: Two million dollars in shares of the capital stock of said Palmer Union Oil Company at the face or par value thereof and two million dollars in the first mortgage, twenty-year, six per cent gold coupon bonds of said Palmer Union Oil Company, said bonds being secured by deed of trust executed by said Palmer Union Oil Company to defendant, Anglo-California Trust Company, bearing date of October 2, 1911 and recorded on the 18th day of November, 1911, in Book 133 of Deeds, Page 353 et sequentia, in the office of the County Recorder of Santa Barbara County, covering all of the real property conveyed as aforesaid as well as all of the property of said Palmer Union Oil Company in Santa Barbara County, and in Kern and Ventura counties, as will appear at length by said deed of trust to which reference is hereby expressly made.

ILL FAITH CHARGED.

7. The said sale and conveyance of all of its said property by said Palmer Oil Company as a whole was brought about entirely by the said Frank L. Brown and the said J. C. Kemp Van Ee, Lewis A. Hilborn, H. C. Stratton and Charles E. Ladd, as directors holding and controlling at least two-thirds of its capital stock, but it was not done in good faith by them; they had for their purpose, not to bring about and effectuate an immediate dissolution of said corporation or the distribution of said stock and bonds, the then assets of said Palmer Oil Company, among its stock holders, but to cheat and defraud the holders of about one-third of the capital stock of said corporation, among whom are the plaintiffs of all of their property in said corporation, and transfer it to said Palmer Union Oil Company without any valuable consideration whatever. It was the secret purpose of said defendants, after having by their own votes as such directors, provided such sale, transfer and conveyance to be made, to bring about a cancellation of all of said bonds and to substitute in their stead, corporation stock of no value which with the power in their hands they could strike down and obliterate by assessment, at any time to suit their convenience. To effectuate such secret and fraudulent purpose said defendants, Frank L. Brown, J. C. Kemp Van Ee, Lewis A. Hilborn H. C. Stratton and Charles E. Ladd, purposely held off from taking any steps towards the distribution of said bonds among the stockholders, and prepared the valueless stock to be used in such substitution.

The said Palmer Union Oil Company was originally organized with a capital stock of ten million shares, and the said Brown, Van Ee, Hilborn, Stratton and Ladd, dominated and controlled it and caused its capital stock to be increased to ten million shares, designated as "common stock," said original six million shares, and as "Preferred stock," said increase of four million shares; they then secretly as directors of said Palmer Oil Company turned over to said Palmer Union Oil Company, all of said bonds for cancellation and substituted in their stead, two million shares of said "Preferred stock." Said substitution took place in or about the month of April, 1912, without the knowledge of plaintiff or of any of the stockholders of Palmer Oil Company who were not dominated and controlled by and acting in collusion with the said Frank L. Brown, J. C. Kemp Van Ee, Lewis A. Hilborn, H. C. Stratton and Charles E. Ladd.

HAD NO MONEY.

At the time said substitution took place, said Palmer Union Oil Company was insolvent and unable to pay the interest then due and to became due on said bonds. It had used all of the rich fund obtained by it from Palmer Oil Company in paying a part of its debt, then large and numerous suits in equity to enforce claims in equity, exploiting for its own benefit the property owned before said sale, transfer and conveyance. It could raise no money upon the unissued stock in its treasury, amounting to over one million shares. Its remaining one million dollars of bonds after it had delivered two million bonds to said Palmer Oil Company it could not sell so long as they were outstanding and to resort to a necessity, for the payment of interest on said two million of bonds, would have required the outlay of money by said defendants, Brown, Van Ee, Hilborn, Stratton and Ladd, all of whom, plaintiffs allege on information and belief, were in embarrassed circumstances and unable to pay an assessment upon anything

Said Palmer Union Oil Company's preferred stock never had any value, all of which was well known to said defendants, Brown, Van Ee, Hilborn, Stratton and Ladd, but the said bonds of said Palmer Union Oil Company were and still are, of great value and are secured by the real property of said Palmer Oil Company so sold, transferred and conveyed to said Palmer Union Oil Company, and by the real property of the latter.

WAS KEPT SECRET.

8. None of the stockholders of Palmer Oil Company holdings said one-third capital stock, including these plaintiffs, were ever notified of said substitution before it took place, but the same was kept secret by said defendants, Brown, Van Ee, Hilborn, Stratton and Ladd, until after the expiration of the charter of said Palmer Oil Company brought about by said Brown, Van Ee, Hilborn, Stratton and Ladd as a part of said fraudulent scheme. The said Palmer Oil Company was originally organized to last for fifty years, but in order to more effectually cover their fraudulent acts and embarrass these plaintiffs, as stockholders thereof, and the other minority stockholders, said defendants last named secretly caused the charter of said corporation to be amended so that it was to go out of existence by lapse of time six days after such steps were taken by amendment of its articles of incorporation, procured to be made by the said defendant, and through their influence. Said corporation accordingly expired by lapse of time on or about the 28th day of March, 1913. After its said dissolution had just been accomplished by said defendants, they caused the following circular to be sent out to the stockholders thereof, to wit:

PALMER UNION OIL COMPANY,
PALMER CAMP
P. O. Sisquoc, Santa Barbara County, California.
April 23, 1913.

Dear Sir:

In order that the holders of certificates of stock of Palmer Oil Company may be advised of the condition under which these certificates are held, it has been deemed advisable to send out this letter.

STOCK EXCHANGED.

Stockholders holding more than two-thirds of the capital stock of the Palmer Oil Company have exchanged their stock for Palmer Union common and Palmer Union seven per cent preferred cumulative stock, on the basis of one hundred shares of common and one hundred and seven shares of preferred stock of the Palmer Union Oil Company for each one hundred shares of Palmer Oil Company's stock.

Stockholders holding more than two-thirds of the capital stock of Palmer Oil Company have consented that Palmer Oil Company terminate its existence, and in accordance with this consent the existence of the Palmer Oil Company has been terminated.

The shares of the capital stock of Palmer Union Oil Company, both common and preferred, which the holders of the certificates of Palmer Oil Company are entitled to, have been issued on the same basis in their respective names, and are now ready to be delivered. Kindly send your Palmer Oil Company's certificates, properly endorsed, to Room No. 612, Crocker Building, San Francisco, California, at your earliest convenience, and the exchange of securities will be made at once.

Very truly yours,
PALMER UNION OIL COMPANY.

Said circular constituted the first notice of any kind that these plaintiffs ever received that said bonds had been forfeited by said Palmer Oil Company or that any step had been taken or would be taken to end the existence of said corporation beyond the said sale and conveyance of all of its property as a whole to said Palmer Union Oil Company in October, 1911, and plaintiffs allege on information and belief that none of the other minority stockholders ever had any notice or knowledge of said act beyond that so given to these plaintiffs.

SOUGHT RATIFICATION.

9. Said defendants, Brown, and the other directors of said Palmer Oil Company, defendants herein, after having sent out the foregoing notice or circular, waited to observe its effects upon the stockholders holding the minority of said stock and not acting in collusion with said defendants, believing and hoping that said stockholders would ratify their said fraudulent acts in depriving said stockholders of their interest in said bonds by exchanging their stock for said worthless Palmer Union Oil Company preferred stock, and many of said stockholders, relying upon the good faith and influenced by said defendants on account of their being large stockholders in said corporation, and its managers, did make such exchange, but these plaintiffs and a large number of other stockholders of said Palmer Oil Company, not being willing to make such exchange, the said defendants Brown, Van Ee, Hilborn, Stratton and Ladd, on the 27th day of August, 1913, as directors of said Palmer Union Oil Company, constituting a majority of its board of directors, caused an assessment to be levied upon all of its stock payable on or before the 26th day of September, 1913, and if not paid on said last day, to become delinquent thereupon, and to be sold on the 14th day of October, 1913. Said assessment was cunningly devised, intended and acted for the said purpose of inducing the said remaining holders of said one-third of the capital stock to make said exchange and thereby ratify said fraudulent act and deprive themselves of all redress against the perpetrators of said fraud, and to hasten said stockholders into making such exchange, said defendants Brown, Van Ee, Hilborn, Stratton and Ladd purposely worded said notice and circular so that it should appear that a distribution of said "preferred stock" had been made to the stockholders of said Palmer Oil Company and that each stockholder's share thereof had been allotted to him and was being held in the office for him, and said defendants last named, with intention, referred to the fact that not less than two-thirds of the stockholders of said corporation had made such exchange.

BONDS ISSUED.

10. Said defendant, Palmer Union Oil Company, about the time of said conveyance of October, 1911, and in anticipation of same issued three million dollars of bonds, two millions of which hereinabove referred to were redelivered to it by said Palmer Oil Company in the manner already stated, and were cancelled; of the remaining one million, five hundred thousand thereof had been sold, but said defendant corporation, plaintiffs are informed and believe, and therefore allege, owns the remaining five hundred thousands of said bonds and it is meet and proper that the same should be turned over to a receiver of this court appointed with full powers to settle the affairs of said Palmer Oil Company as upon dissolution, and that if it should turn out that said bonds were insufficient in amount to constitute a fund for the distribution to these plaintiffs and other minority stockholders entitled thereto, of an equal amount in value, that should have been distributed to them if a distribution had taken place immediately after said conveyance of October, 1911, that the defendant Palmer Union Oil Company and said defendants, Brown, Van Ee, Hilborn, Stratton and Ladd, be required to furnish other securities of equal value to take their place, or to furnish such deficiency in cash.

11. Said defendant Palmer Union Oil Company is endeavoring, through its board of directors and through agents, and in every possible way, that it can avail itself of, to sell all of said bonds yet remaining in its hands or to hypothecate them for loans of money, and unless restrained by this court, it will sell and dispose of said bonds or will hypothecate them and will thereby cause an irreparable injury to these plaintiffs, for said defendant Palmer Union Oil Company is unable to respond in damages to any judgment that plaintiff might recover against it in an action at law and plaintiffs have no claim, speedy or adequate or any of them for the enforcement of their rights in the premises.

ATTACKS DIRECTORS.

12. Said defendants, Frank R. Brown, J. C. Kemp Van Ee, Lewis A. Hilborn, H. C. Stratton and Charles E. Ladd, as directors or trustees of said Palmer Oil Company, or as stockholders thereof are not, for the reasons already stated, fit or proper persons to have the settlement of the affairs of said corporation entrusted to their care and it is therefore meet and proper that the same should be administered by a receiver.

13. Plaintiffs are informed and believe and therefore allege, on such information and belief, that said trust deed in the hands of said defendant, Anglo-California Trust Company, still subsists as originally executed and none of the property included thereunder has been released from the lien of said trust deed as security for said three millions of bonds, and the said bonds, which should have been distributed to these plaintiffs and to said other stockholders who have not surrendered their said stock and ratified the aforesaid acts of said director defendants still constitute a valid, existing indebtedness of said defendant said Palmer Union Oil Company, secured by said deed of trust and said defendant Anglo-California Trust Company, unless restrained by this court, will, if applied to by said defendant, Palmer Union Oil Company, release said lands from the lien of said bonds to the extent of two million dollars; and it is meet and proper that said defendant, Anglo-California Trust Company should be restrained from so doing. Plaintiffs also allege that said bonds constitute a fund for the payment for all of the indebtedness of said Palmer Oil Company, if any exists, and the same can only be ascertained by a judicial proceedings as upon the final winding-up of the affairs of the dissolved corporation

14. Plaintiffs as stockholders of said Palmer Oil Company prosecute this action for their own benefit and for the benefit of all the other stockholders of said Palmer Oil Company not having ratified and confirmed the acts of said defendant directors and they ask that any judgment or order of this court in favor of the plaintiffs may be given and made for the common benefit of all of said stockholders, and that any of them who may desire to join as plaintiffs herein may be permitted to do so by appropriate amendment of these proceedings.

15. None of these plaintiffs have ever consented to the substitution of said preferred stock for said bonds and have never in any way ratified, assented to or confirmed the same, and the said defendants Frank L. Brown, J. C. Kemp Van Ee, Lewis A Hilborn, H. C. Stratton and Charles E. Ladd, during all of the times hereinabove mentioned, well knew that said sumstitution was unfair to said plaintiffs and said other minority stockholders, and that in causing it to be accomplished they were acting for their own interests and contrary to their duty and in breach of their faith and trust as stockholders and directors of said Palmer Oil Company

ASK JUDGMENT.

Wherefore, plaintiffs pray judgment as follows:

First—That it may be judged and decreed that the re-transfer of said bonds to said Palmer Union Oil Company was fraudulent and void as against these plaintiffs as well as against any of the stockholders of said Palmer Oil Company who may not have consented to or ratified the same

Second—That these plaintiffs and the other stockholders of said Palmer Oil Company not ratifying said re-transfer are entitled to have distributed to them, a dollar in value of said bonds for every dollar in value of stock owned by them at the time of the said sale, transfer and conveyance of October, 1911, less their proportional share of the debts of said Palmer Oil Company.

Third—That all of the said bonds of said Palmer Union Oil Company not already disposed of, be applied, so far as necessary, to the aforesaid distribution, and that in the event of any deficiency of such bonds other securities of equal value be furnished by said defendant Palmer Union Oil Company and by said defendants, Brown, Van Ee, Hilborn, Stratton and Ladd, in their place and stead.

Fourth—That it may be adjudged and decreed that said assessment of said stock is void.

Fifth—That a receiver be appointed, with the usual powers as for the dissolution of a corporation, and that he take into his possess on all of the books, records, property and effects of said Palmer Oil Company, including said bonds now in the hands of said defendant Palmer Union Oil Company, or any other person holding the same for it.

Sixth—That an injunction issue, directed to the defendants Frank L. Brown, J. C. Kemp Van Ee, Lewis A. Hilborn H. C. Stratton and Charles E Ladd, enjoining them from interfering in any way with such receiver, or hindering or impeding him in the performance of his duties, or from seeking in any way to act in the settlement of the affairs of said Palmer Oil Company as managers of its affairs on dissolution, and that they and each of them and the said defendant Palmer Union Oil Company, its directors, agents and servants, be restrained and enjoined from in any way disposing of, by way of sale mortgage, pledge, hypothecation, transfer, conveyance or delivery of any of said bonds, or from creating any lien thereon at any time during the pendency of this action, save that they shall deliver the same to any receiver or receivers appointed by this court.

Seventh—That said Anglo-California Trust Company be enjoined and restrained from releasing said lien of said trust deed from any of the lands included therein, as to said two million of shares until the final adjustment of the rights of the respective parties to the action and the further order of the court.

Eighth—That the costs of court and a reasonable attorneys' fee be paid from the assets of said Palmer Oil Company as for the common benefit of all of said stockholders and that all orders and judgment herein may inure to the benefit of all of the stockholders of said Palmer Oil Company entitled to distribution of any of its assets and for such other further or different relief as may be meet in the premises and agreeable to equity.

PECK, BUNKER & COLE,
Attorneys for Plaintiffs.
HENRY C. McPIKE of Counsel.

She is a wise bride who insists that the culinary handiwork of her husband's mother is far superior to her own.

There is something in the air at this time of the year that has a very drying, irritating effect on the nostrils and air passages of the head and throat. A cough and cold frequently follows these symptoms, and Foley's Honey and Tar Compound is a strong demulcent remedy that gives prompt relief. Use it for coughs, colds, tickling throat, hoarseness and bronchial coughs, best for children and grown persons. Keep it at home and quick relief will follow its use. Contains no opiates. Drug Department, Kahn's.

—Advertisement.

LABOR FEDERATION BEGINS ELECTION OF OFFICERS

"Old Guard" Confident of Victory at State Organization's Convention.

Voting on Minor Amendments Shows Regulars Greatly in Majority.

FRESNO, Oct. 9.—With the "old guard" confident of victory, election of officers was the business before the California State Federation of Labor convention this morning. Voting on minor amendments last night bered the Socialists two to one, but indicated that the latter might elect some of the minor officers.

Daniel P. Haggerty, incumbent, nominated for the presidency by the regulars, will be the winner by 5000 votes, claims Andrew J. Gallagher. Frank Merryfield of San Francisco has the support of the Socialists. The Socialists declare that even although they are beaten, a margin of 5000 votes [illegible] for an [illegible] to the present administration, as Haggerty last year was elected by a majority of 16,000 votes. The regulars point to the fact that the Socialists, or more properly the insurgent faction, are split, the northern delegates charging that the old guard is attempting to control the faction.

This afternoon the delegates will be taken on an automobile ride to Kearney Park, the property of the University of California. This evening they will be the guests of local union men at a big banquet in Old Armory hall.

Tomorrow the convention will choose its next meeting place. Sacramento and Stockton are working hard and each is confident of landing the plum.

CIVIC LEAGUE TO HOLD MEETING

Reports of Various Committees Expected at Session of Oakland Center.

Reports of chairmen of the various committees of the Oakland Center of the California Civic League will be read at the regular business meeting to be held tomorrow afternoon in the hall of the Oakland Chamber of Commerce. Mrs. Cora E. Jones, president of the center, will act as chairman of the day. She will introduce Dr. Susan Fenton, president of the Child's Welfare League, as the speaker, and Mrs. Annie Little Barry, of Berkeley, who will deliver an address on parliamentary drill. There will be a discussion upon the county hospital and various important civic questions. Delegates to the State Civic Center Convention will also be elected

On October 24 the subject of "The Water District" will be the principal topic. Several public spirited citizens will give their views upon the issue.

OPENS FIRE UPON STRIKE BREAKERS

Auto Carrying Cloak Makers to Work Is Target for Bullets.

SAN FRANCISCO, Oct. 9.—The ordinarily peaceable neighborhood in the vicinity of O'Farrell and Laguna streets, in the Western Addition, was thrown into great excitement at 7 o'clock this morning when an automobile carrying a crowd of strikebreakers was fired upon. Those in the car were on their way to work and were under the protection of a special officer. They were taking the places of the striking cloakmakers. The machine was in front of 1433 O'Farrell street, when bystanders saw a man open fire upon it. Several women who were in the car shrieked in hysteria and Patrolman Martin Fogarty was attracted to the scene. He was informed that the shots had been fired by a man of dark complexion and on complaint of George F Bosraux he arrested William Kemp, an Hawaiian sailor, 22 years old, who was charged at the city prison with assault with intent to commit murder.

CIGAR STAND ROBBED OF TOBACCO STOCK

SAN FRANCISCO, Oct. 9.—The cigar stand of Albert Blumenthal, 1371 Grant avenue, was broken into last night and tobacco to the amount of $35.50 taken.

TAFT & PENNOYER COMPANY
FORTY THREE SECTIONS
THE SHOPPING CENTER OF OAKLAND

Sale of Neck Ruffs

The sale consists of a quantity of stylish Ruffs purchased in Paris with this offer in view. We show them in white, black, brown and white, navy and white and black and white. They were made to sell at $1.75, $2.25 and $2.50.

OUR SALE PRICE, COMMENCING FRIDAY, IS $1.35

Exceptional Values in Hair Brushes

Our Drug Section shows a new line of imported Hair Brushes, Nail Brushes, Tooth Brushes and Brushes of all description of a superior quality and offered at prices that induce anticipation of brush wants.

Rubber Air Cushion Hair Brush with Russian bristles. 65¢

Imported Double Bristle Air Cushion Brush at $1.50

Imported Solid Backed Bleached or Unbleached Hair Brushes at ..... 75¢

Imported Drawn Bristle Hair Brushes, solid backed, extra stiff, at $1.50

Imported English Brushes, straight or curved, long stiff bristle, at ..... $2.00 and $2.50

Imported Nail Brushes in single and double patterns, all sizes and shapes, at ..... 25¢ to 65¢

Taft & Pennoyer Company Tooth Brushes in many styles and shapes, put up in sanitary packages, each brush found defective replaced by a new one. Priced at ..... 25¢

Special Sale of Linens Continues

CLOTHS AND NAPKINS AT 25% TO 40% DISCOUNT

John S. Brown's Damasks—Locke and Potts Linens

This sale includes CLOTHS in sizes from 72x72 inches to 90 x162 inches, priced from .... $1.85 to $24.00 EACH

NAPKINS in sizes 18 to 27 inches at $1.85 to $21 dozen

The whole assortment is a purchase of DRUMMERS' SAMPLE LINES. The values are startling and not to be duplicated at much higher prices.

Purchase Some of These 95c Silks

We refer to a SATIN FRANCIS, 24 inches wide, rich and beautiful in texture, suitable for afternoon and evening gowns. Shown in apricot, new yellow, jacinthe, coral, helio, dark old rose, peach and slate. Bought to sell at $1.50 the yard. Sale price ..... 95¢ THE YARD

Included in the sale is a yard wide Chiffon Finish Taffeta, light, medium and dark colorings, suitable for underskirts, lining and waists. Large window display.

$2.45 Silk Petticoats

Conservatively speaking, they should bring at least $3.50 each. They are made of the best quality of chiffon taffeta. They are stylishly put together and are braid bound on the inside. They come in all the good colors and in all sizes. We offer them, while they last, at $2.45 EACH

CLAY 14TH AND 15TH
OAKLAND

COAL DEALERS PLAN BANQUET

Alameda County Association's 11th Annual Affair Saturday Evening.

The Retail Coal Dealers' Association of Alameda County will hold their eleventh annual banquet on Saturday evening. These banquets have been very successful affairs in the past and are eagerly looked forward to by members of the Association. This year the banquet will be held at Piedmont Park Cafe at 7 o'clock. After the banquet an orchestra will furnish music for the dancing. The program for the evening follows: J. B. Muir, toastmaster; president, H J Haney, opening remarks; toast, "The Ladies," A. G. Rhodes; toast, "The Association," A. H. White; song, Miss Gertrude White; committee, A. H. White, chairman, W. C Black, A. G. Rhodes, J. B Muir and J D. Vestal.

BRUSHES PAST BURGLAR WHO ROBBED HER HOME

SAN FRANCISCO, Oct. 9.—Miss Alberta Tomingo of 1337 California street, came face to face with a burglar last night who had ransacked her apartment. She thought the man acted suspiciously as he brushed past her in the corridor, but it was not until she reached her room that she found everything in confusion and $50 in jewelry taken.

GREATEST PLAYER IN THE WORLD

The Strain of a World's Series Brings Out Sterling Qualities.

No better proof of the superior quality of a player can be had than that of a recent decision of one of the greatest musicians in this country who wanted a player installed in a concert grand piano just received from Europe. She had been using for the past three years an upright player piano, and in a searching investigation for a player with the human touch to be installed in the concert grand she was unable to find anything regardless of price that compared with the wonderful effects produced by the autopiano

We have had a special grand autopiano action manufactured and forwarded to her here and have taken her upright player piano in exchange. We have allowed $375 for this instrument, but will sell it for $340 if turned over immediately. The player includes bench, stool and forty-four rolls of standard selections. Payments of $2 per week may be arranged if desirable.

Come and hear the greatest of all player-pianos at Eilers Music House, 1448 San Pablo avenue, next to the new Kahn building. Open every evening.

—Advertisement.

The Oakland Bank of Savings

The Oldest and Largest Bank in Alameda County

Commercial Savings and Trust

Resources Over $25,000,000.00

OFFICERS
W. W. GARTHWAITE, President
W. B. DUNNING, Vice-President
HENRY ROGERS, Vice-President
J. Y. ECCLESTON, Cashier and Secretary
SAMUEL BRECK, Assistant Cashier

LESLIE F. RICE, Assistant Cashier
A. W. MOORE, Assistant Cashier
J. A. THOMSON, Assistant Secretary
A. E. CALDWELL, Assistant Secretary
D. A. BULMORE, Trust Officer.

DIRECTORS
M. L. REQUA — HENRY ROGERS
GEO. H. COLLINS — JAMES K. MOFFITT
ARTHUR H. BREED — J. P. EDOFF
W. P. DUNNING — J. Y. ECCLESTON
W. W. GARTHWAITE

Broadway at Twelfth Street, Oakland

Abrahamson's
THE HOME OF FASHION
OAKLAND, CALIF. 13TH & WASHINGTON STS.

Extraordinary Special for Friday

Women's High Grade

Sample Suits

Values Up to $50 **$32.50** See 13th and Washington St. Window

Here is one of the most startling and sensational garment sales ever held in this city at this time of the year. The entire sample line of a well-known New York manufacturer will be placed on sale at about ONE-THIRD the actual value of the garment. Snappy, new suits that are authoritative in style, dependable in quality and exquisitely tailored can be found in this display, including the new "Stroller Suits." All favorite colors and materials that fashion demands are well represented. See our magnificent window display and note the styles and values featured in this exceptional sale, which begins Friday morning at 9 a. m.

On account of the great Day of Atonement our store will be closed Saturday.

Presents for the Holidays

St. Leo's Bazaar Successful

MISS EVA GARCIA OF ST. LEO'S PARISH, WHO ENTERTAINS AT THE BAZAAR.

The women of St. Leo's parish of Piedmont, who, under the leadership of Mrs. H. G. White, are giving a largely attended fair and bazaar at Palm Court, Fortieth street and Piedmont avenue, are combining business with pleasure and the shoppers who have been buying their Christmas gifts from the many dainty and useful articles arranged in the many booths, are being treated to afternoon and evening entertainments. Many of the talented members of the church are taking part. The little pupils of Misses Stella and Jean MacDonald entertained this afternoon for the children and will appear again at a children's afternoon Saturday. Baby Jeneve Huffacer, Georgia Joseph, Ethel Osborne and Pearl Remington are among the tiny dancers and singers.

The bay city councils of the Knights of Columbus will turn out in force tonight and other special nights are being arranged. Heavy sales are being made at all the booths and the many prominent women in charge hope to realize a handsome sum of money for the church. The candy booth in charge of Mrs. A. W. Rennie, Mrs. G. H. Kelm and Miss Connolly is proving so popular that an extra force of women has been added to supply the needed sweets.

An interesting program, arranged by Miss Josephine Ryan, accompanist, was given last night by St. Leo's choir. The opening chorus, "Onward, Christian Soldier," was sung by Miss Olga Schumann. Miss Nell McIsaac, Miss Eva Garcia, Mrs. J. C. Waggott, George Smith, William J. Kieferdorf and William Makin. Makin sang "The Bedouin Love Song"; Smith, a tenor solo, "Till Death," and a soprano solo was given by Miss Schumann. Miss Evelyn Kelly gave a dramatic reading and selections were played by St. Mary's college orchestra.

HAWAIIAN EDITOR INHERITS TITLE

William H. Melton-Ayers Now Owner of Large Estate.

HONOLULU, Oct. 9.—William Herbert Melton Ayres, for a number of years a prominent newspaper man of Honolulu and for some time past the publisher of the sole weekly sporting publication of the territory, during the past week received cabled news from England advising him that through the death of a distant relative he had fallen heir to a baronial estate in the county of Norfolk, near Norwich. Baron d'Avourcourt, or Lord Fitzjohn, is the title which goes with the inheritance and which Ayres shortly will journey to England to claim. The news that Honolulu had been entertaining unawares a sure-enough lord of the British dominions has set the town agog, the bearer of the title being apparently the least affected at the news of his good fortune, the latter being the goodly income that goes with the titles.

During the past week the local army department has been indulging in night firing practice and has established what is believed to be a world's record for night shooting. The mortars at Battery Harlow, hidden beneath the rim of Diamond Head, hurled 20 projectiles over the old crater and scored 16 hits, a hit being figured anywhere within 50 yards of the small target.

Large crowds have been along Waikiki beach to witness the night firing, the tourists, who are commencing to arrive from the mainland a little early in the season, being particularly impressed with the sight.

WHERE IS SUN YAT SEN?

According to the expressed opinion of local officials of transpacific steamship companies, there is a belief that Dr. Sun Yat Sen, former provisional president of the republic of China, is in hiding in Honolulu under the name of Wong Kwok Yin, which nom de plume he is said to have assumed soon after leaving China for the security of Japan. All efforts to locate him here have proved unsuccessful.

Your Appearance
—Your Health, Your Comfort, Depend Upon the Corset

It Will Pay You to Buy a Good Corset

Warner's Rust-Proof Corsets

are the best. They are known everywhere to be authoritative in design; this means that they will fit right—fashionably and comfortably. Fit with snugness and yet leave each rib and muscle free from pressure in action or at rest.

They will give the appearance, the suppleness and ease of the natural figure as the season's mode demands.

You can buy a WARNER from $1.00 to $5.00 a pair that is equal in style to any high-grade corset made.

We will place on sale Friday and Saturday seventy-five dozen pairs of Warner's Double-Hip Corsets, made of a striped coutil, medium and extremely low bust, long hip. Three pairs of Hose Supporters attached. Sizes 18 to 30; a regular $1.50 quality. Our price **$1.00**

For those who want a better corset we will place on sale Friday and Saturday twenty-five dozen Warner's Silk Figured Broche Corsets, made in the very latest up-to-date style, just as you see it in the cut; low bust and extremely long hip; sizes 18 to 26 only; a regular $5.00 value. Our price, **$2.95** PER PAIR.

OAKLAND'S SPECIALTY HOUSE for all kinds of Undergarments for women.

Crescent Corset Co.
1201 Washington Street, at Twelfth

GREATEST PLAYER IN THE WORLD

Strain of a World's Series Brings Out Sterling Qualities.

A better proof of the superior merit of a player can be had than that of a recent decision of one of the greatest musicians in this country who wanted a player installed in his concert grand piano just received from Europe. She had been using for the past three years an upright player piano, and in a searching investigation for a player with the human touch to be installed in the concert grand she was unable to find anything regardless of price when compared with the wonderful effects produced by the autopiano. We have had a special grand autopiano action manufactured and forwarded to her here and have taken an upright player piano in exchange. We have allowed $375 for this instrument, but will sell it for $340 if taken over immediately. The player includes bench, stool and forty-four rolls of standard selections. Payments of $2 per week may be arranged if desirable.

Come and hear the greatest of all player-pianos at Ellers Music House, 468 San Pablo avenue, next to the Kahn building. Open every evening.

—Advertisement.

SHRINERS MAKE CONCERT PLANS

Aahmes Temple to Meet and Arrange Boosting of Band's Big Tour.

For the purpose of arranging means for boosting the Oakland concerts of the Shriners' "Hands-around-the-state" concert tour of the bands of the four Shrines in this state, a meeting will be held by the members of Aahmes Temple Friday night. Plans will also be made for the special features in connection with the four concerts at Idora park on October 25 and 26. Illustrious Potentate Frank W. Bilger of Aahmes Temple aims to make the concerts in Oakland the most important ones of the state tour, and among the features planned is the securing of 20 additional soloists.

The entire massed band will be composed of 120 pieces from the four temples and a like membership of the Arab patrols of these temples will present a grand Oriental military spectacle consisting largely of fancy and figure drills in connection with the concerts. Charles J. Heeseman, a member of Aahmes, has been selected as the official mascot of the tour. The four temple bands participating are as follows:

Aahmes, of Oakland; Islam, of San Francisco; Al Malaikah, of Los Angeles, and Al Bahr, of San Diego.

The object of the state tour is to raise funds for one covering the United States next year, which has as its purpose the advertising of California and the Panama-Pacific exposition and also the securing of the 1915 Imperial Council session of the Shriners for San Francisco. Last year Los Angeles entertained 172,000 Shriners during the Imperial Council session, and it is estimated that with the added attraction of the exposition that over 250,000 Shriners will visit California during the council session.

RUMMAGE SALE PLANNED.

SAN RAFAEL, Oct. 9.—The third annual rummage sale of the Associated Charities and the San Rafael Improvement Club will be held in a downtown store building on October 15 to 18, inclusive. The committee in charge is composed of Mrs. Vincent Neale, Miss L. Litchenberg, Mrs. J. B. Tufts, Mrs. W. C. Edes, Mrs. W. Gossard, Miss K. C. Towle and Mrs. R. B. Carr.

COMMISSION ORDERS LUMBER RATE PROBE

SAN FRANCISCO, Oct. 9.—The State Railroad Commission, on its own initiative this morning, ordered an investigation into prevailing lumber rates on all roads throughout California. This action was made as the direct result of numerous complaints received from Oakland, Sacramento, Los Angeles, San Diego and this city. On December 8, Commissioner Eshelman will hold an open session and all parties interested will have an opportunity of being heard.

RAISING FUNDS TO AID NOME VICTIMS

SAN FRANCISCO, Oct. 9—Mayor James Rolph jr. wired Secretary Rainey from Santa Barbara this morning requesting that steps be taken to raise funds to send aid to Nome to aid the destitute. Already two departments have raised $650.

NO OBSTRUCTIONS TO HARBOR PLANS

Development Committee of the Commercial Club Reports No Legal Obstacles.

A decision of considerable importance to the harbor development plans of the Oakland Commercial club was made yesterday at the meeting of the harbor committee when the sub-committee, appointed to look into the legal phase of the projects before the organization, reported that no legal obstacles stand in the way of the plans now being rushed to completion. The committee was composed of President Harmon Bell of the club, City Attorney Ben. F. Woolner and former Governor George C. Pardee.

The method by which water front privileges might be gained was uncertain until the legal report was made, it being feared that charter or other legal obstacles might intervene, but yesterday's report clears these from the path of the harbor boosters. The city council has in the meantime practically placed the matter in the hands of the club and its committees.

Four separate propositions now are in the air. The Luckenbach Steamship company, of New York, through its local agent, V. O. Lawrence, is considering a lease on one of the 1000-foot piers, and three other propositions were brought before today's meeting of the Oakland Commercial Club harbors committee. Two of them are for factory sites and one for a docking privilege, presented by a local corporation which uses a boat for special harbor work. Names are not given out. They have been placed in the hands of the rate committee for further investigation. The report will be submitted to the city council soon after the return of Mayor Frank K. Mott from the south, when final action may be taken.

CITY PLANNING EXPERT AT WORK

Dr. Hegmann Receives First Printed Copy of Own Technical Work.

After receiving hundreds of letters complimenting him on his finished volume, "Der Stadtbau," a book on city planning, Dr. Werner Hegemann, the noted expert engaged by the city of Oakland to render a report on its possibilities, received the first printed copy of his own work today. The book, written in German and printed in Germany, was sent to him in the East and followed him through several changes of address before finally reaching him.

The book is an exhaustive treatise on city planning. It contains wonderful color plates of famed cities, pictures of great city works here and abroad, and descriptions of the great features of each city in the world. The book is declared one of the most complete works on the subject ever written.

Dr. Hegemann is already at work on data for his Oakland report. Yesterday he examined the harbor and today is again going over the city's features.

The work of the expert is not to make a city beautiful, but a city practical. Science first is his motto, and beauty will result of its own accord. Every scientifically built city, he declares, is beautiful, and he shows in his wonderful book striking examples of this fact in the great cities of Germany.

Dr. Hegemann was impressed yesterday with the possibilities for commercial development in the Oakland harbor and spoke highly of the engineering work being done there. It is expected that he will give several valuable hints on this work in his report.

MARITAL WOES TO HAVE RE-AIRING

U. S. Immigration Inspector Swasey Files Action for Divorce.

SAN FRANCISCO, Oct. 9.—The matrimonial troubles of William N. Swasey, United States immigration inspector, and his wife, Mathael, will be aired for the second time in the superior court following the filing today of an action for divorce by the husband. July 21 of this year Mrs. Swasey began suit accusing her spouse of improper relations with other women. He denied the charge and she was refused the decree. In his action today he rehearses all his troubles in great detail. He charges that Mrs. Swasey is of a violent temper, that she frequently has remained away all night, refusing to say where she was other than that she was with a relative; that last July she began a course of abuses and angry discussions, engaging him in constant argument without his consent. He cites an occasion when he returned home at 11:30 p. m. and found his better half entertaining a male friend. In spite of his objections thereto and after the visitors left she said to him, "I suppose I had better go away. I suppose this means divorce." Instead, Swasey avers he contented himself with forbidding her to again entertain the gentleman in question, but that she disregarded his wishes.

Repeatedly he charges she struck him with her open hand and her clinched fist and said to him, "You are no good." He declares that for years he has had no peace of mind, that his wife has refused to remain home on New Year's eve, New Year's day, and other festive occasions, such as Easter, and that she had a habit of forgetting her engagements to meet him. Before his leaving for New York recently he made an appointment to meet her to say good-by and she did not appear. Many times, he sets forth, he purchased theater tickets for her and made arrangements to call for her, but found her absent.

OUT OF WORK, MAN STEALS FOR FOOD

Tells Pitiful Tale to the Police Following His Arrest.

Out of work, and in destitute circumstances, R. H. Green borrowed all the money he could from friends to obtain food for his wife and babies, and when these turned a cold shoulder and refused to lend any more, he decided to steal. Green was caught leaving the church at Twenty-second and Webster streets, where he had looted the room of the caretaker, A. P. Owens.

Owens placed Green under arrest, and locked him in the chapel of the Godeau undertaking parlors, while he telephoned to the police. While Owens was telephoning, Green climbed through a window and again escaped.

Owens rushed from the house, mounted his bicycle, and started in pursuit. He recaptured Green at Grand avenue and Vernon street after a fast race through the streets. He was taken to the city prison and will be charged with burglary.

"I was desperate," said Green this morning. "I thought I could sell that stuff for a dollar and get some milk and bread."

A woman may have more love than respect for her husband if he helps her wash the dishes.

JURY ACQUITS GREEK OF MURDER

Suicide Theory Is Accepted as Most Probable Cause.

SANTA CRUZ, Oct. 9.—After being out all night the jury trying Nikolas Tsakonas for the alleged murder of Mrs. Despina Watt, wife of J. A. S. Watt of San Francisco, reported a verdict of not guilty this morning. Tsakonas contended that the woman committed suicide and evidence was introduced to show that she was a victim of melancholia. She was found dead in a hotel bedroom on the night of August 4 with a bullet hole in her head. Beside her knelt Tsakonas, with a wound in his chest, chafing her hands.

LONDON JOURNALIST AT CHAMBER OF COMMERCE

Among the recent visitors at the Oakland Chamber of Commerce was W. H. Maxwell Jr. of the Times, London, England.

Maxwell is associated with Robert P. Porter in the preparation of a special Pacific coast edition, setting forth the marvelous development which is anticipated upon the completion of the Panama canal.

OAKLAND TO HAVE AUTOMOBILE CLUB

Oakland is soon to have an automobile club. Tomorrow night at the Chamber of Commerce local motor enthusiasts will gather to perfect their organization. It is planned to further good road developments and to organize the motorists for their benefit and protection.

Good roads are the arteries and veins of a community, say the motorists. It can have no healthy circulation without good roads; its commercial life depends upon establishing and keeping them in the best possible condition.

The fact that Alameda county has now in use between twelve and fourteen thousand automobiles is proof positive of her interest in and advocacy of this, the latest and most modern means of travel.

UNITARIAN ALLIANCE TO HOLD ANNUAL BANQUET

Topics of the day will form the general theme of the addresses to be delivered this evening at the annual banquet to be given by the Woman's Alliance of the First Unitarian Church in Wendte Hall, Fourteenth and Castro streets. F. M. Ray, president of the board of trustees of the church, will officate as toastmaster and will welcome the guests. The speakers will be Rev. William Day Simonds, pastor of the First Unitarian Church of this city; Rev. N. A. Baker, Alameda; Rev. Caleb S. S. Dutton of San Francisco; C. Ernest Richardson, Rev. Frederick L. Hosmer of Berkeley, and Mrs. F. M. Ray, a member of the State Board of Education.

SPEER WILL GET YOU, IF YOU HAVE INCOME

WASHINGTON, Oct. 9.—L. F. Speer of Bangor, Pa., chief of the corporation tax division of the treasury department, was named yesterday by Secretary McAdoo as deputy commissioner of internal revenue.

SAN FRANCISCAN IS NAMED AS DIRECTOR

SACRAMENTO, Oct. 9.—Governor Johnson yesterday appointed Joseph S. Johnson of San Francisco a member of the board of directors of the San Francisco normal school.

Special Prices
On the Stunning New Styles

On account of the Jewish Holiday Saturday, and our store being closed until 5:30 p. m., we are going to make very extra special prices for tomorrow and Saturday evening after 5:30.

SUITS with that style, beauty of material and perfection of tailoring that are making women wonder how it's possible!

Handsome Bedfords, Cheviots, Eponges and our famous Men's Wear Navy Serges. Charming cutaway and straight man-tailored effects. Every lining guaranteed. See the wonderful showing at

$22.50

DRESSES Many fetching models in fine quality all-wool dresses for afternoon, street or evening wear.

Special Price $15

We don't overlook the fact that everything in our **MILLINERY** department is marked special tomorrow and Saturday evening.

Ask for Credit—Nothing Off for Cash

Open Saturday Till 5:30 p. m.

Eastern Outfitting Co.
Fifth St., Cor. Jefferson

MOVING PICTURE LEAGUE TO HAVE BENEFIT SHOW

Mr. Wiesman, proprietor of the Golden Gate theater, and a prominent member of the Moving Picture Exhibitors' League of Alameda county, has donated the theater for one night, Friday, October 10, to the said organization. The Motion Picture Exhibitors' League will have the entire management of the theater and they intend to show a special program on that night. Their organization is composed of the owners of the various moving picture theaters in Alameda county and they are becoming a very influential body in the moving picture world. Their aim is to give to the public the most clean and wholesome pictures made. The Golden Gate theater is situated on San Pablo avenue near Fifty-eighth street. The show starts at 7 o'clock.

IS CIRCULATING BOGUS ORDERS ON HALE BROS.

A plausible stranger, circulating bogus orders on Hale Brothers in this city, has reaped a harvest among women about the bay, according to the store's management. Following the presentation of a few of the orders, which were worthless, the matter has been turned over to the police by the store.

The man, representing himself as an agent for the store sells the orders at a supposed discount. How many have been so circulated is not known. The police are endeavoring to apprehend the man and Hale Brothers have issued warnings to the public.

TRIBUNE BRANCH OFFICES IN OAKLAND

Classified advertisements and subscriptions:

Fifteenth and Broadway — Kahn Bros.' department store.

1220 Broadway, near Thirteenth street—F. F. Porter's real estate office.

WANTS FIREARMS FOR POSSIBLE RIOT CALLS

SAN FRANCISCO, Oct. 9.—Acting Captain Anderson of the new north end police district requested the board of supervisors this morning to make an appropriation of fifty rifles and twenty-five pistols for his station. The firearms are desired to be used in case of a riot call.

Courteous Attention to Customers' Wants

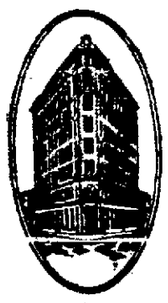

is one of the fundamental factors in the success of the First National Bank. Our banking quarters are arranged with a view to giving the best and the quickest service possible, and every patron is assured of prompt and careful consideration.

First National Bank
BROADWAY AT FORTIETH STREET

(Safe Deposit Vaults Open From 8 to 6 Daily)

RE-ARREST SUICIDE'S FIANCE

Ray Gillogly Is Charged With Responsibility for Death

To Face Felony Charge on Complaint of the Girl's Father

Ray Gillogly, companion of Lucy M. Gibson Saturday night on the tour of the beach resorts, which was followed by the girl's suicide when she threw herself from the deck of the ferryboat Piedmont, was charged by the coroner's jury at the local morgue last night with being indirectly responsible for the girl's death. Gillogly was taken to the city prison last night after the inquest and was today turned over to the San Francisco police to be arraigned on a felony charge on the complaint of the girl's father, George Gibson, of Stockton. In returning the verdict, the jury declared that the girl had met her death by jumping off the ferryboat with suicidal intent "for being mistreated by Ray Gillogly."

Young Gillogly appeared at the inquest with an attorney, but refused to testify.

The story of the wild night in San Francisco, when Gillogly and Lucy Gibson, accompanied by Elmer Beck, Gillogly's chum, and Ethel Vincent, Lucy Gibson's companion, toured through the bright lights of San Francisco and out to the beach resorts in a taxicab, was told in the testimony of Beck and the Vincent girl. They substantiated their former claims that they had separated after Beck had asked Ethel Vincent to go to a rooming-house with him and that they had then lost trace of Gillogly and Lucy Gibson.

EVIDENCES OF MISTREATMENT.

The basis for the incrimination of Gillogly was given to the jury in the testimony of Dr. Channing Hall, who performed the autopsy that revealed scars and bruises on the girl's hands and wrists and other marks which showed evidences of the girl's having been mistreated. Gillogly was further implicated by John Wilson of San Francisco, who occupied a room in the Atlas Hotel adjoining the one occupied by Gillogly and the Gibson girl, who stated that he had heard the latter begging Gillogly to get up and take her to the ferry Sunday morning, and Gillogly refused. The night clerk in the hotel and an employe of the ferryboat Piedmont also testified.

The Gibson girl's father and stepmother appeared at the trial. The body was taken to Stockton for burial this morning.

The verdict of the coroner's jury was explicit in pointing to Gillogly as indirectly responsible for the girl's act. The jury found that "Lucy M. Gibson came to her death by asphyxiation through drowning, due to her throwing herself into the waters of San Francisco bay with suicidal intent, in a fit of despondency, after having been outraged by Ray L. Gillogly while she was under the influence of liquor and incapable of resistance."

FATHER PREFERS CHARGE.

SAN FRANCISCO, Oct. 9.—Henry Gibson, father of Lucile M. Gibson, appeared at the office of District Attorney Fickert this morning with tears in his eyes and asked if it would be possible for him to place a criminal charge against Ray Gillogly, the young teamster with whom she spent Saturday night.

With the sanction of Fickert a warrant was sworn out by Gibson, accusing Gillogly of a felonious assault.

The girl's father, a painter of Stockton, came here to attend the inquest in Oakland last night and says the autopsy showed that an outrage had been perpetrated by some one prior to the unhappy girl's death leap. It is claimed that this occurred at the Atlas Hotel here on Saturday night, where Gillogly and the girl registered.

The accused lad's story is to the effect that after a joy ride to the beach and around to the cafes he left Miss Gibson at the hotel intending to go home himself. They had missed the last boat for Berkeley. He declares that she insisted upon his remaining with her and that he did so. He made an emphatic denial of the previous theory of the police that his refusal to marry her had led the young woman to her act of self-destruction.

Although Gillogly is held by the Oakland police the assault charge had to be preferred here as the alleged crime was committed at the Atlas Hotel.

CHURCH TO GREET ITS NEW MEMBERS

First Presbyterian Will Hold a Reception This Evening; Program Arranged.

As a welcome to the new members of the First Presbyterian church of this city a reception will be held this evening in the parlors of the church at Twenty-eighth and Broadway, where Rev. Frank L. Goodspeed, pastor of the church, will extend the greetings on behalf of the congregation. The Ladies' Aid Society has charge of the affair, while the program is being arranged by a committee composed of Mrs. A. C. Posey, Mrs. Ray Gilson and Mrs. G. Erwin Brinkerhoff.

The entertainment will be furnished by Mrs. Mabel Morrin Kellogg of Berkeley, who will give a reading, and Miss Jessie Murray of East Oakland, who will sing songs. The reception will be attended by the representatives of the various religious and social organizations of the church, who will join in welcoming the newcomers. Twenty-five men and women affiliated with the church at the services last Sunday morning.

THE TRIBUNE operates the largest Job Printing plant in Alameda County. Good work at reasonable figures. Phone Oakland 528.

SUNDAY SCHOOL WILL ENTERTAIN

Children of St. John's Presbyterian Church Plan Benefit Affair Tomorrow.

Children of the Sunday school of St. John's Presbyterian church will give an entertainment for the benefit of the Sunday school bus maintenance fund, tomorrow evening at the Twentieth Century club, Derby and College avenue. Clever amateurs will appear in a pantomime entitled "The Rock-a-by Lady," which was written by Eugene Field, and a farce, "A Drop Too Much." Songs will be contributed by Jack Ferguson and Miss Daphne Jewett. Piano selections will be given by Edith Landon. A recitation, "I Like My Old Doll Best" will be interpreted by Dixie Seaton.

The order of the program is as follows:

Piano solo, "Cor Amore" (Paul Rego[illegible]

FATHER TIME'S RECITATION.

Father Time, Merrill White; January, Lockwood Stone; February, Jane Howe; March, Katherine Ditzler; April, Virginia Doub; May, Helen Snyder; June, Ellen Sharpe; July, Jonathan Dawson; August, Maurine Herrmann, September, Robert Meier, October, Marion Smith; November, Carol Parratt; December, Richard Brown.

"The Daisies' Way"—Frederick Anderson, William Brobeck, Norman Coates, Adele Coates, Hugh Ditzler, Bertram [illegible] and Roy Rule Fish, Fitzhugh Gilman, Bonnie Girvin, Dorothy Irwin, Eleanor Manassee, George McGinnis, Cressy Owens, Edward Pitchers, Russell Schumacher, Clara Sparks, Colin Sparks, Betty Warner.

"The Birdies' Ball .....Dorothy Battee

"The Awakening of the Flowers"—Spring, Marjorie Girvin; Violets, Marian Sanborn; Poppies, Dixie Seaton; Daisies, Delight Frederick; Baby Blue Eys, Patricia Galt, Butterflies, Katherine Cole, Helen Cook, Mary Gibson Hall, Meda Houghton, Marian Lydon, Cordena Norwood, Florence Olney, Adelaide Park, Mariam White; Sunbeams, Mary Spear, Bonnie Girvin.

Songs (a) "Tin Soldiers" (b) "The Brass Band," Jack Ferguson.

Pantomime, "The Rock-a-by Lady" (by Eugene Field)—Irene Huddart, Margaret Agnew, Katherine Rurbrow, Alice Hickok, Cornelia Morris, Elizabeth Walters, Jessie Warwick.

"I Like My Old Doll Best," Dixie Seaton.

Japanese Fan Drill—Elsie Houghton, Verna Johnson, Virginia Mitchell, Marian Small, Katheryn Gunz, Helen Roe, Dorothy Manessee, Phyllis Kett, Mildred Bain, Elizabeth Whyte, Terrell Durbrow, Edith Landon, Helene Quer, Lygia Quer. Piano accompaniment, "Japanese Honeymoon."

Vocal solo, "I Love You, California" (by request) . . . . Miss Daphne Jewett

"The Blue Zu Zus," Charles Cole, Fred Dodge, Donald Gubster, Edward Harms, Embre Hockenbeamer, Richard McGinnis, Frank Thatcher.

"The Whirlwind," march fantastic—Forty-seven girls.

Farce, "A Drop Too Much."

Characters—Farmer Drinkwater, Elliot Landon; Robert Greenleaf, Fred Whitworth, Grandmother Drinkwater, Miss Susie Harms; Jerusha Drinkwater, Miss Marjorie Scott; Josiah Batkins Drinkwater, Eliot Cook; Phelim, Edward Stracher. Mrs. C. J. Frederick, accompanist.

BLOOD STAINS HIS THREAT OF DEATH

Letter Received by George Craus, Signed O. Wilson, Turned Over to Police.

Blood stained and carrying a threat of death, a letter was received by George Craus, a cooper living at 435 Second street, this morning, signed with the name of O. Wilson, 414 Second street, and was turned over to the police. A posse was sent out under Sergeant James Walters to capture the alleged writer of the letter, as the communication declared that he was armed and waiting for Craus to appear to shoot him down.

The detectives are undecided as to whether to treat the letter as having been written by a maniac and to take the writer to the detention ward of the Receiving hospital, or to place the matter in the hands of the federal authorities, as it is a federal crime to use the United States mails to send threats against the life and peace of citizens.

Craus declared today that he knew of no reason why Wilson should wish to take his life. He sent the letter to the city hall by a friend, as he feared to stir from his home until the police had taken Wilson into custody.

The letter reads as follows:

"I am going to kill you if I catch you on this side of the street. You are no good at all. I got a gun and will kill you if you cross the street."

The letter is written in ink and is addressed to Craus. It is signed "O. Wilson."

Craus and Wilson live on opposite sides of Second street. The cause of the trouble between them has not been discovered by the police. The letter was referred to Chief Petersen this morning and Sergeant Walters was detailed to have the writer captured and lodged in the city jail.

PAROLE CAUSE OF LEGAL FRAY

Rights of Convicts Under Law Are Being Vigorously Argued.

SAN FRANCISCO, Oct. 9.—The liberty of several hundred convicts is involved in a fight to be determined by the Supreme Court as the result of the granting this afternoon of an alternative writ of mandate directed against the state prison directors and made returnable November 3. The action was filed several days ago by Judge Carroll Cook, representing James H. Roberts, who has served 14 months of a five-year penitentiary [illegible] apply for parole after serving a year, but the board of prison directors has ruled that he cannot make application until he has served half of his sentence. Cook is fighting for the one-year period, but he raises the additional contention that not only can a convict apply for parole after 12 months in prison, but the directors must parole him if he bears a first-class record and he must have his liberty during good behavior.

WATER DISTRICT MINORITY REPORTS

Committee Investigates and Submits Findings Upon Election Call.

The minority committee of twenty-one has requested THE TRIBUNE to publish its report upon the advisability of calling an election on the formation of a water district, as follows:

"We, the undersigned, members of the committee of twenty-one appointed by Dr. George C. Pardee to look into the matter of the advisability of calling an immediate election on the formation of a water district, or postponing the same, beg leave to submit the following minority report, the majority report having been adopted by a vote of nine to seven.

[illegible] is essentially unsound and is radically vicious, in that it affords no sufficient safeguard to the rights of the people for the control of their water supply. Among the many reasons which we could adduce, we present the following:

One—Section 3 provides that a petition signed by 10 per cent of the voters, having been duly filed with the supervisors, an election shall be called immediately, and "if the majority of the votes cast at such election shall be in favor of organizing such water district set forth, shall declare the territory included within the proposed boundaries duly organized as a municipal water district."

SECTION THREE ELUCIDATED.

This means that even if 90 per cent of the voters in a certain municipality be opposed to the formation of the water district, they may be forced by the majority vote of the whole district into becoming a part of the water district against their will, thus placing the small municipalities absolutely at the mercy of the large ones.

Two—Section 4 provides that the controlling majority of the 13 directors, to-wit: eight, are appointed, and only five are elected. The whole five may, and probably will, come from Oakland. No one of the 13 needs to be a citizen of the district.

We maintain that all directors should be elected by direct vote of the people and should hold office for a specified length of time, not more than about half going out at one time; also, that they should be property-owners and registered voters in the district.

Three—Section 7 ostensibly provides for the recall, but such provision is ineffective and misleading, for the reason that neither the constitution nor the general laws of the state provide for the recall of appointive officers. The general laws of the state can make no such provision because of the restriction of article 23 of the constitution, which confines the recall to elective officers.

Four—Section 10 provides that the board of directors shall appoint an auditor. We submit that the auditor of a body entrusted with such powers should not be a creature of that body.

Five—Section 12 gives the directors unlimited power and opportunity to levy taxes (except on bonded indebtedness), withholding from the people all voice or control.

Six—Section 14 provides that the manager, with any three directors, can order any bill paid

PUBLIC FUND DISBURSEMENT.

We contend that no public administrative body having the control of public funds should be permitted to disburse those funds except on roll call at a legally held meeting, the ayes and nays being entered in the minutes.

Seven—Section 17 provides that the board of directors, having obtained consent of the people, may issue bonds and may sell or dispose of them "either for cash in lawful money of the United States, or its equivalent, as it may deem to be to the public interest." They are not restricted to a sale at a par or for cash, but can sell or dispose of (trade) them for such equivalents as they may deem proper, they being the sole judges of the value of the so-called equivalents.

Eight—Section 24 provides that the county assessor and tax collector may be used by the directors of the water district. As the district is to embrace only part of the county, it is obviously unfair to the remainder of the county to saddle upon general county officials duties which do not belong to them as such officials, thereby increasing the tax burden upon the whole county, which, as a county, takes nothing therefor.

DIVESTS PEOPLE OF RIGHT.

Nine—The act takes from the people the right of a review by referendum of action of the board of directors. It is true that the original acts (sections 25 and 26, statutes of 1911, page 1301) provides for a referendum, but it limits that provision to a referendum as to acts provided for by ordinance. The act under consideration (section 9) provides that the board of directors may act either by ordinance or by resolution, inasmuch as the board may act either by ordinance or by resolution. It is evident that the board may authorize any act by resolution and the people have no redress by means of referendum as to their acts by resolution.

Ten—It is evident that there is a popular agitation for the formation of a district under the Gates law of 1913 for acquiring transportation properties. While the merits of this law are not within the scope of our consideration, yet we feel that it is proper for this committee to recognize that as a water utility may be operated under the Gates law, it would be inadvisable to have two districts, one for public utilities generally and one for water alone.

For the above and other reasons, we believe that if an election is called, the people will vote against the formation of the water district by a substantial majority; therefore, an election would be a useless expense to the county.

Respectfully submitted,

(Duly signed)

BRAINARD C. BROWN, Alameda.
BREWTON E. HAYNE, Berkeley.
PHILIP REILLY, Oakland.
BEN WILSON, Oakland.
A. W. PATTIANI, Alameda.
R. C. FINK, Albany.
(Voting with minority.)
MAYOR C. D. HEYWOOD, Berkeley.
(Not present, but approving within report.)

San Leandro.

AMERICAN RED CROSS ORPHANAGE OPENED

PALMI, Calabria, Oct. 9.—The American Red Cross orphanage, erected from funds collected in the United States at the time of the great Messina earthquake, was formally opened here today.

$428,200 LOWEST BID ON MUNICIPAL AUDITORIUM

Lewis Hicks & Co. May Get the Contract for Big Structure.

R. W. Littlefield Presents Minimum Figure for City Hall Work.

Bids were received this morning for the work on the Municipal Auditorium on the shores of Lake Merritt, and for the cabinet work, painting and finishing on the new City Hall. The bids were referred to Supervising Architect T. J. Conroy and City Attorney Ben F. Wooster.

The lowest bidder on the Auditorium was Lewis Hicks & Co., the proposal being $428,200. Unless irregularities are found in the bid, the contract will probably be awarded to Hicks. Hicks is a Berkeley man, with offices in San Francisco.

Work on the Auditorium will be commenced shortly after the award of contract. The work must be completed in 275 working days. The contract comprises [illegible] work, which contracts have already been let.

The lowest bid in the Auditorium is about $80,000 above the amount available for the work, if the cheapest material under an alternate bid is accepted, while it is $178,000 above the available appropriation if the higher grade of material and workmanship is accepted. The fund available for the completion of the Auditorium amounts to $250,000.

The bids received on the Auditorium follow:

Sound Construction Co., $451,116; F. Rolandi, $505,090; Van Sant-Houghton Co., $461,831; Newsom, Wold & Kohn, $474,028; Lewis Hicks & Co., San Francisco, $428,200.

TO COMPLETE HALL.

Bids on the City Hall contracts, to complete the building with the exception of small contracts, jail work and furnishing, were also received. R. W. Littlefield of Oakland was the lowest bidder on the cabinet work and setting, and D. Zelinsky of San Francisco the lowest bidder on painting and finishing. The work must be completed in four months.

The bids for cabinet work and settings follow.

Stockholm & Allen, $75,388; Reinhart Lumber and Planing Mill Co., $116,925; R. W. Littlefield, $66,729; Oliver Duval & Son, $79,975; McSheehy Bros., $78,442.

The bids for painting and finishing follow: James Cahill & Co., $16,905; D. Zelinsky, $13,840; Robert Swan, $19,490; J. C. Petersen, $22,950.

RICHMOND NOTES

RICHMOND, Oct. 9.—A parcel post tea was given at the home of Mrs. Hart Prowse last evening, under the auspices of the Ladies' Aid society of the Wesley Methodist church. Mrs. Moore, Mrs. Ingleman, Mrs. Bennett, Mrs. Jenkins, Mrs. Nelson and Mrs. Brown, the committee in charge, gave the guests a very pleasant entertainment.

James Davis and James Haney, the negroes who are charged with the killing of Roscoe Horn at Giant Park on Labor day, both pleaded not guilty in the Superior court at Martinez. Haney's trial was set for October 28 and Davis' for November 5.

James Smith, a well-known dairyman of Stege Junction, is mourning a double dose of hard luck which has just been visited upon him. A Santa Fe train ran down and killed one of his cows and then, before he could investigate the accident, a swarm of Italian quarry workers living in that vicinity swooped down on the dead bovine, with butcher knives and made away with all of it except the hide and tail.

An important meeting of the local Eagles will be held tonight when the organization will take up the proposal that has been made to them to lease the entire third floor of the new Pillow block on Macdonald avenue for club-room purposes.

The Calwa team of Winehaven will journey to San Francisco Sunday to play the ball team of the Ellery Arms at the southside playgrounds.

Superintendent of Construction Lemoine of the Gamewell Fire Alarm company is busy with a gang of men placing the new fire alarm and police signal boxes on Macdonald avenue. The system is being put in here to cover all sections of the city, including the annexed districts, and is to cost $18,000.

Another large business block is to go up at once at Fourth street and Macdonald avenue, the permit for which being issued yesterday. T. G. Kaufman is the owner and the building will cost $8,600, work to commence at once.

The funeral services over the late Rosa Domingo of Stege, whose body was found in the bay near the cap factory last week and who was murdered, presumably by her Turkish lover Said Ali, has not yet been definitely set as to time. The remains are still at the local morgue on the west side.

The big smoke coming out of Bank hall last night was not a conflagration, but a smoker given by Richmond lodge of the Moose. Those present report a fine entertainment, which lasted into the small hours, with stunts of all kinds of amusement, besides lots of good things to eat.

A movement is being quietly inaugurated between Stege Junction and the county line for the incorporation of a town here. The boundaries would be practically the same as the Stege sanitary district. It is claimed that there are 2000 people in that section who desire municipal government, but who do not care to join with Richmond.

Plans for a whist party by the Richmond Catholic club have been completed and the social committee announces that something nice in that line will take place at an early date.

422-428 Fourteenth Street. 422-428 Fourteenth Street.

WALTER S. MACKAY & CO.

FINAL CLEARANCE

Ridiculously low prices on all odd pieces remaining after our End-O-the-Season Sale. Take advantage of this opportunity. Now is the time to purchase, not later.

MAHOGANY FURNITURE AT THE PRICE OF OAK

Cost is not considered, we need the floor space for new goods that are arriving daily.

$45.00 SATIN WALNUT BUFFET..... $28.00
$48.50 SATIN WALNUT BUFFET..... $30.00
$85.00 SATIN WALNUT BUFFET..... $42.50
$29.00 SATIN WALNUT SERVING TABLE.... $18.00
$13.75 SATIN WALNUT SERVING TABLE..... $9.00
$39.00 SATIN WALNUT DINING TABLE, 48x60..... $25.00
$44.00 SATIN WALNUT DINING TABLE, 48x80..... $27.00
$8.50 SATIN WALNUT DINING CHAIRS, leather seat..... $6.00
$36.00 EARLY ENGLISH CORNER CHINA CABINET..... $22.00
$20.00 EARLY ENGLISH WALL CABINET..... $6.00
$18.00 EARLY ENGLISH WALL CABINET..... $5.00
$30.00 EARLY ENGLISH HALL SEAT AND TABLE CABINET..... $14.50
$35.00 GOLDEN OAK HALL SEAT AND TABLE, combined..... $16.50
$26.50 MAPLE MORRIS CHAIR, with Cretonne cushions..... $17.55
$22.50 GOLDEN OAK MORRIS CHAIR, imitation leather cushions..... $16.70
$34.50 GOLDEN OAK MORRIS CHAIR, velour cushions..... $19.00
$4.50 FOLDING CARD TABLES, felt or imitation leather tops..... $2.75
$5.25 GOLDEN OAK TABLE, 28x42..... $2.60
$40.00 GOLDEN OAK ROCKER, Leather seat and back..... $18.00
$9.00 IMPORTED VIENNA ARM CHAIRS, mahogany finish..... $6.00
$175.00 SOLID MAHOGANY BUFFET... $60.00
$160.00 SOLID MAHOGANY BUFFET... 98.00
$45.00 SOLID MAHOGANY SERVING TABLE..... $28.50
$45.00 GOLDEN OAK CEDAR LINED CHEST..... $21.00
$60.00 MAHOGANY CELLARETTE, complete with humidor and mixing tray..... $37.50
$55.00 GOLDEN OAK [illegible] $32.00
$55.00 EARLY ENGLISH CELLARETTE, complete with chafing dish outfit..... $27.00
$30.00 MAHOGANY MUSIC CABINET..... $17.50
$25.00 HIGH-BACK UPHOLSTERED SETTEE, imitation leather..... $17.00
$16.50 LARGE ARM ROCKER to match..... $9.75
$32.00 SATIN WALNUT SETTEE, leather, spring seat..... $16.50
$42.00 SOLID MAHOGANY MORRIS CHAIR, loose cushions..... $23.50
$18.00 EARLY ENGLISH PLATE BACK AND CABINET..... $5.00
$61.00 FUMED OAK DINING TABLE, 54 in.x8-0, extension..... $36.50
$69.00 FUMED OAK DINING TABLE, 54 in.x8-0, extension..... $47.50
$82.00 FUMED OAK DINING TABLE, 48 in.x8-0, extension..... $22.50
$18.00 FUMED OAK DINING TABLE, 42 in.x8-0, extension..... $13.00
$155.00 MAHOGANY DINING TABLE, 54 in.x10-0, extension..... $98.00
$45.00 SATIN WALNUT POSTER BED, full..... $22.50
$57.00 SATIN WALNUT POSTER BED, full..... $28.50
$175.00 SOLID MAHOGANY COLONIAL SECRETARY..... $85.00
$68.00 FUMED OAK STICKLEY ROCKER..... $42.50
$37.00 FUMED OAK STICKLEY ARM [illegible]
$250.00 MAHOGANY HALL CLOCK, with chimes..... $125.00
$44.00 LARGE UPHOLSTERED SPANISH LEATHER ROCKER..... $28.00
$79.00 UPHOLSTERED SPANISH LEATHER DAVENPORT..... $54.00
$115.00 DAVENPORT, fumed oak loose leather cushions, seat and back..... $75.00
$50.00 EARLY ENGLISH HALL SEAT AND WARDROBE..... $18.00
$17.50 FUMED OAK ROCKER, Spanish leather cushions..... $11.75
$241.00 IVORY ENAMEL CHAMBER SUITE, dresser, chiffonier, full size bed and room table, made by Berkey & Gay..... $116.00
$555.00 SOLID MAHOGANY COWAN SUITE, 60-in. dresser, full size poster bed, chiffonier and toilet glass..... $343.00

NOTE—25 patterns of Gas Cabinet Ranges and Coal Stoves, dropped patterns, are offered at about one-half price.

No one can afford to close their eyes to these savings in Curtains, Portieres, Lace Bed Spreads and Couch Covers.

$33.00 ARABIAN CURTAINS, 1 pair only..... Reduced to $10.00
$16.50 ARABIAN CURTAINS, 1 pair only..... Reduced to $5.00
$14.00 ARABIAN CURTAINS, 6 pairs only..... Reduced to $8.00
$16.25 CLUNY CURTAINS, 6 pairs only..... Reduced to $9.50
$ 8.00 BRUSSELS CURTAINS, 1 pair only..... Reduced to $2.75
$ 8.00 NOVELTY NET CURTAINS, 3 pairs only..... Reduced to $4.50
$ 4.00 FILET NET CURTAINS, 6 pairs only..... Reduced to $2.50
$15.00 LACE BED SPREADS, ¾ and full size..... Reduced to $6.75
$11.50 LACE BED SPREADS, ¾ and full size..... Reduced to $4.50
$11.50 PORTIERES..... Reduced to $4.95
$ 8.50 PORTIERES..... Reduced to $4.50
$ 7.00 COUCH COVERS..... Reduced to $4.00
75c CHINA SILK, 5 colors..... Reduced to 25c

Furniture of merit lower in price than you pay for inferior grades elsewhere.

Mackay's

422-428 Fourteenth Street OAKLAND 422-428 Fourteenth Street

PARTY IS CAUSE OF DIVORCE SUIT

Angry Husband Swept Dishes Away; Wife Asks for Separation.

SAN FRANCISCO, Oct. 9.—If after purchasing an elaborate thanksgiving repast and spending the day in happy anticipation of the food awaiting you, you had planned a celebration with your wife alone, and then if you returned home to find your wife's step-daughter, stepson-in-law, her first husband and her children by him, and last, but not least, "Mr. Turk" entirely consumed, and the other dainties gone, if then you swept dishes and cloth and all on the floor in your anger and ejected husband No. 1 and his offspring, would you not be entitled to sympathy?

Be that as it may, Andrew Garcia lost out in a divorce suit begun by Maria Garcia against him in which the above facts were cited today. Mrs. Garcia filed the action charging the disrupting of the Thanksgiving party and Andrew cross-complained with the minute details causing his exasperation. Judge Mogan, however, sided in with the woman.

BOOKS AND MAGAZINES

Bound and Rebound at a Small Cost.

Save Your Editions.

TRIBUNE BINDERY

Telephone Oakland 528

8th and Franklin Sts.

SEEK PRISONER NEAR LIVERMORE

Sheriff's Deputies Scour the Hills for Pete Tosti.

In the mountain fastnesses beyond Livermore and through the lower end of the county a posse of deputy sheriffs and constables mounted on horses and heavily armed, are today engaged in a thrilling man-hunt in an effort to capture Pete Tosti, jailbreaker and alleged horse-thief, who has been in hiding there for some time evading officers of the law who have undertaken to run him from cover.

Led by Deputy Sheriffs Joe Soares, George Wales and Constable Larkin Locke of Pleasanton, nearly a dozen men are in pursuit of Tosti, who was seen several days ago by Locke and who escaped capture after having been cornered in a cabin located near the haunts of Joaquin Murietta, a bandit, who terrorized that section of the county in the early days.

When Constable Locke came upon the cabin he found a horse hitched near by and detected the odor of a frying dinner. Tosti became aware of the officer's presence and left the cabin by a rear door, making his escape in the deep ravines near by. Locke took charge of the horse, which proved to be one stolen recently in Mariposa county following Tosti's escape from jail there, where he was being held on the charge of stealing firearms.

Locke proceeded to Sunol and notified Sheriff Barnet. Late last evening Barnet dispatched Deputies Soares and Wales to the scene. They took with them bloodhounds, with which it is hoped to trail the fugitive.

Tosti is also heavily armed and it is said that he has threatened to kill Constable Locke on sight. He is looked upon as a desperate man and it is believed he will put up a hard fight if he is cornered.

Up to noon today the sheriff's office had not heard any word from the posse.

LOVE IS GREAT, BUT MONEY TALKS

A Little Cash Will Go a Long Way Toward Love in the Home.

Here is the best opportunity we have yet offered—and this is the house of piano opportunities. We have sold on our great Prosperity Sale a large style autopiano and took in exchange an upright piano, used only three years and in excellent condition. We will not accept any coupon or credit of any kind on this particular instrument, but will sell it for $125 spot cash if sold immediately. Call and see this beautiful piano at Eilers Music House, 1448 San Pablo avenue, next to new Kahn building. Open every evening.

—Advertisement.

PAINLESS Dentistry

Costs You No More Than the Other Kind

A great many people imagine that I charge exorbitant prices for dental work because of the fact that my operations are all performed without pain. Such, however, is not the case, as any of my patrons will testify.

You can have your teeth fixed by me for the same amount of money any other dentist would demand for first-class work. I don't add a cent for doing away with the pain. I've found that I can execute my work in a more thorough manner, and save time besides, when I am not hampered by the patient's suffering. So, you can see, that's why I'm just as anxious to prevent pain as the patient is to avoid it.

The reason I never quote prices in my ads is because dentistry cannot be sold like merchandise. You often see the advertisements of dental concerns offering a gold filling for one dollar. I'll admit that it is possible to put in a small gold filling—very small—for one dollar, and make a few cents profit on it.

But just suppose that you had a great big cavity in one of your teeth, which would require three to five dollars' worth of gold alone, to say nothing of the dentist's time. Do you think for a minute that any dentist would be foolish enough to fill that tooth for a dollar?

I want you to know that if you come to me for dentistry of any kind you will receive your money's worth. Some dentists would charge twice as much as I do if they could make their work painless. I give you complete immunity from pain and you don't have to pay extra for it.

My method of anesthetizing the teeth is perfectly harmless. I don't give you gas nor put you under the influence of any drug. Terrysthesia, my own discovery and the only safe means of preventing pain known to dental science, is all I use. It produces no bad effects whatever, and is not injurious to men, women or children.

I cannot understand why any person will go about with vacancies in his jaws when he could have the missing teeth replaced by Rex Alveolar System without plates or bridgework. Any number of teeth can be restored by this method, so long as there are at least two natural teeth left in the jaws to hold the Alveolar teeth in position. If you have lost one tooth or more, come and see samples of my Alveolar dentistry and let me explain further.

For those who are compelled to wear plates there is nothing better than my Platoid metal plate—the only perfect plate made, and one that always gives satisfaction. Platoid plates are lighter than rubber plates. They stick firmly in place and permit the wearer to bite and chew in a natural manner.

I'll gladly examine your mouth and give you an estimate on any dental work required free of charge or obligation. Call at once. Consultation free to all.

Hours: 8:30 to 5:30; Sundays, 10 to 12. If you can't call, write today for my Free Book on Teeth.

DR. TERRY

THE DENTIST WHO NEVER HURTS

1225 Broadway, Cor. 13th Street (Over Owl Drug Store), OAKLAND

226 Pacific Bldg., 4th & Market, SAN FRANCISCO

Music Bound at THE TRIBUNE OFFICE

BERKELEY — GOSSIP of STUDENTS and RESIDENTS of UNIVERSITY TOWN — AND — SOCIAL and PERSONAL HAPPENINGS of DAY in the ISLAND CITY — ALAMEDA

SOCIATION TO START SEASON

Emilio de Gogorza Is the First Offering by Berkeley Organization.

BERKELEY, Oct. 9.—The Berkeley Musical Association will open its season Tuesday evening at Harmon gymnasium on the University of California campus, when it will present

baritone, in song recital. Henri Gilles is to act as accompanist and an interesting program has been arranged.

The second concert of the association series will be given the evening of Tuesday, October 29, in the same place. The artists to appear then will be Mme. Frances Alda, soprano of the Metropolitan company of New York; Giulio Casini, a young Russian violoncellist of rising reputation, and Frank La Forge, pianist and composer. There will be no reserved seats for either concert and no tickets on sale at the door.

The Berkeley Musical Association makes it a practice to bring the best in the world of music before the students and the Berkeley public. Among those who have appeared in previous concerts are Ysaye and Mischa Elman, the famous violinists; Emma Eames, Scotti and others of almost equal note.

Additional world renowned musicians have been secured to give this winter's concerts. Fanny Bloomfield Geissler, one of the foremost pianists in America; Katherine Parloa, violinist, and the Flonzoley stringed quartette are scheduled to appear during this season's series. The latter organization is regarded as one of the finest exponents of chamber music in Europe and is generally well thought of in America.

COMPOSES LINES FOR EXPOSITION

Alameda Woman's Work Will Surmount Door of Fair Building.

ALAMEDA, Oct. 9.—Mary Cameron Benjamin of this city, author of "Everybody's Going," a song that will probably be adopted as the official ballad of the Panama-Pacific Exposition, has composed a triplet that is to be placed over the door of the Administration building at the exposition. It was made public by Mrs. Benjamin today, and is intended to commemorate the turning of the water through the canal tomorrow. The triplet is as follows:

"The Panama Canal is done;
Man's hand completes what God begun
And turns two mighty seas in one."

Mrs. Cameron has composed a score or more of songs, but considers "Everybody's Going" her masterpiece. The Alameda woman recently celebrated the golden anniversary of her wedding.

One of her songs sent to the late King Edward so pleased the monarch that he honored Mrs. Benjamin with an autograph photo of himself.

SAYS MAN ATTEMPTED TO ENTER HER HOME

ALAMEDA, Oct. 9.—Complaint made to the police today to the effect that a man has been trying to gain entrance to houses in the vicinity of San Antonio avenue and Willow street, is being investigated by Policeman Al Huff. According to a complaint filed by a woman in the district, who refused to give her name the man made two calls at her house. On the occasion of his first visit he said that he was suffering from an aggravated disease that he found incurable in California, and being without funds, was endeavoring to get enough money to go east for medical treatment.

Later he returned with silver polish to sell, and insisted on entering the house to give a demonstration of his wares. His insistence was so pronounced that the woman went to the telephone, whereupon the man fled.

The stranger is described as being a man of about 25 years of age, blue eyes, smooth shaven and wearing a sack coat and soft hat.

DELEGATES ARE NAMED BY ALAMEDA MAYOR

ALAMEDA, Oct. 9.—The proposed establishment of a municipal car line system as that system applies to Alameda is to be investigated by a special committee appointed by Mayor Frank Otis and consisting of Herman Krusi, a member of the electricity commission of Alameda, Captain W. G. Tibbits, former member of the park and playground commission and Walter S. McLean, president of the East End Improvement Club.

The mayor and City Attorney Samuel Poorman Jr., are ex-officio members of the committee and will represent the Alameda delegation that will participate in all the tri-city discussions.

The first meeting of delegates from Oakland, Berkeley and Alameda, is scheduled for tomorrow evening and will be held in the Oakland city hall.

STUDENTS TO PUT THE "FRESH" IN FRESHMEN

UNIVERSITY OF CALIFORNIA, Oct. 9.—The annual freshman smoker rally will be held this evening at Harmon gymnasium as a final preliminary to the meet between the freshman ruggers and the University of Southern California at the end of the week. Professor Carlton H. Parker will be the chief speaker, others being former captain Cerf, Coach James Schaeffer, [illegible] Charles Volz and others. A vaudeville and specialty program has been arranged.

DISPLAY BERKELEY GOODS.

BERKELEY, Oct. 9.—The Berkeley Chamber of Commerce, following its [illegible] encouraging home factories, offers the use of its two big front show windows to local manufacturers for display of goods made in Berkeley. The [illegible] windows are devoted to the [illegible] of two candy makers, V. E. [illegible] of 2123 Shattuck avenue, and [illegible] of 2[illegible] Shattuck avenue. [illegible] goods attract much favorable [illegible]

TALK OF CHINA.

BERKELEY, Oct. 9.—T. M. Elliott, [illegible] has made a study of business affairs [illegible] related to the interests of [illegible] deliver a brief address on [illegible] economic conditions in [illegible] meeting of the [illegible] Berkeley Chamber [illegible] a question in [illegible] business men are interested. [illegible] to be promptly [illegible]

IS ALAMEDA VETERAN DEPARTS FOR EAST

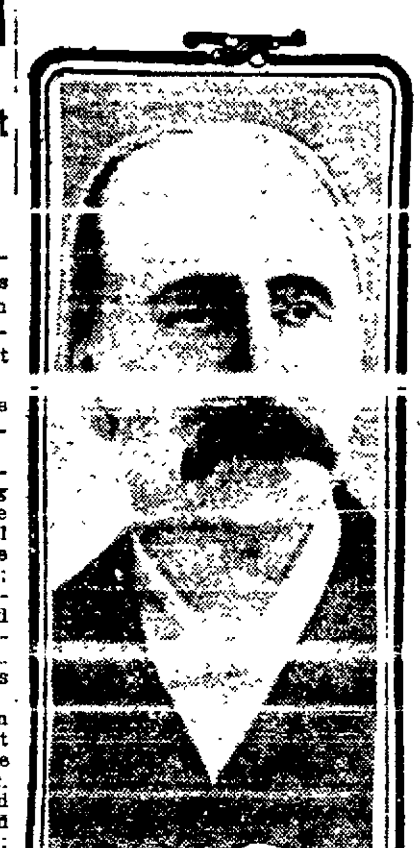

COLONEL GEORGE BABCOCK.

ALAMEDA, Oct. 9.—Colonel George Babcock, old time Alamedan and political war horse in the Encinal city, is to go east to spend his final years with his daughter, Mrs. George Bloodgood, at Cassopolis, Mich. Mrs Babcock will accompany her husband and daughter. The trio will leave tomorrow. Mrs. Bloodgood is the only child of the venerable couple. She came to California seven months ago when her father was seized with a stroke of paralysis, and has since remained in Alameda. When she arrived in Alameda seven months ago she had not seen her parents for over thirty years.

Colonel Babcock is one of the old Republican standbys of Alameda. For years he was either a presiding officer or a leading speaker at every regular Republican gathering of note in the Encinal city. He was Alameda county court commissioner for years and was twice in the service of the United States branch mint in San Francisco. The last tenure of office in the mint lasted for twelve years, the stroke of paralysis forcing his retirement. In recent months the colonel has appeared on the streets of Alameda in an invalid chair. He is a Grand Army veteran and has an exceptionally good war record. The necessity of Mr. and Mrs. Bloodgood returning home to Cassopolis and the reluctance of the daughter to leave her parents in Alameda caused plans to be made for all four to go east Friday.

Colonel Babcock is 87 years of age and for the past forty-one years has resided in Alameda.

HEALTH BOARD PERSONNEL MADE

Alameda Organization Has a Meeting and Appoints Committees.

ALAMEDA, Oct. 9.—Partial reorganization of the Alameda board of health was effected at a meeting of that body held last night. President J. A. Riley appointed W. F. Schulte and J. I. Sedgley as members of the streets, sewers and yards committee, and Sedgley and Dr. C. A. McQuesten as members of the finance and printing committee.

Further complaint received from residents in the vicinity of an old and unused cistern of the Peoples Water Company on High street was to the effect that water in the reservoir had become stagnant and was a breeding place for mosquitoes and a menace to health. The matter was referred to a special committee to take up with the water company.

The salary of Food and Veterinary Inspector T. C. Carpenter was raised from $100 to $125 per month, to take effect from October 1.

Resolutions concerning the muzzling of dogs, heretofore introduced, were dropped, the city council having ordered the restrictions on the canines from October 15.

Reports of officers were filed and a number of bill allowed.

TALL PREACHERS PUT AT PREMIUM

Worth a Thousand More Per Year, Says Divine to Degree Candidates.

BERKELEY, Oct. 9.—"It is worth a thousand dollars a year to a preacher to be tall," declared Rev. Charles S. Nash, of the Pacific Theological Seminary, at chapel exercises yesterday. Arthur M. Pratt, candidate for the divinity degree, had just finished speaking. Pratt is a six footer and of commanding presence.

"Height," continued Dr. Nash, "gives to a minister a noble bearing and an impressive appearance. However, the man who is tall and a preacher must not strut. He must not seem to be saying, 'Don't you wish you were as high up as I?'"

Rev. Nash urged upon preacher candidates that they "put the velvet in their voice," letting the warmth of real emotion make their utterances attractive and impressive.

COMMERCE CHAMBER IS TO MEET TONIGHT

ALAMEDA, Oct. 9.—The annual meeting of the Chamber of Commerce will be held this evening and the election of a [illegible] has been decided to increase the directorate from 11 to 25 members, in order to enlarge the scop of the work.

BISHOP'S GIRLS TO MEET.

BERKELEY, Oct. 9.—Former pupils of the Bishop Whitaker School for Girls (The Bishop's Girls) will meet next Sunday, October 12, at 2 p. m. at the home of Mrs. Carrie Molly Botts, 560 Powell street, San Francisco. These meetings serve as reunions of former residents of Nevada.

WINTER SEASON OF FOOTBALL BEGINS

Alameda Youths Commence Games Today; Schedules for Other Games.

ALAMEDA, Oct. 9.—Playground Supervisor John Gutleben has whipped together his boy football players for another winter season of football activity and the first game in the series is being played at Lincoln Park this afternoon. Today's game is Rugby and is being played between Lincoln and Haight [illegible] the purpose of raising a fund for the purchase of suits for the boys.

The schedule for Saturday and Sunday follows:

SATURDAY.

Alameda High vs. Fremont High, rugby, at Lincoln Park, 10 a. m.

De Fremery Bantams vs. Lincoln Bantams, soccer, at Lincoln Park, 10 a. m.

Lincoln Lightweights vs Washington Lightweights, soccer, at Croll grounds, 10 a. m.

Alameda High School vs. Oakland Polytechnic School, baseball, at Lincoln Park, 2:30 p. m.

SUNDAY.

Woodmen vs. Kahn Bros. of Oakland, baseball, at Lincoln Park, 10 a. m.

Lincoln Heavyweights vs. North Beach, soccer, at Lincoln Park, 2:30 p. m.

MONDAY.

Alameda High School vs. Fremont High School, second teams, rugby, at Lincoln Park, 4 p. m.

ALAMEDA TENNIS PLAYERS ACTIVE

Draw Plans for New Clubhouse and Secretary Reports the Club Flourishing.

ALAMEDA, Oct. 9.—At a meeting of the Lincoln Park Tennis Club, held at the home of Carl Kennedy, plans for a new club house in the park, drawn by one of the members, were shown and discussed, and met with the approval of the club. The plans will be submitted to the park and playground commission at an early date.

Since the beginning of the active tennis season there have been a great number of applications for membership in the Lincoln Park. The secretary reported the club in a prosperous condition and the tournament committee made a report, the first of its kind in Alameda, stating that entries for the tournament had been received from all parts of the city, showing the great interest that is being taken in the game and the benefit the parks and playgrounds have been to the people.

A vote of thanks was tendered the recreation commission for the two tents loaned during the tournament. Refreshments followed the business of the meeting.

On the evening of October 18, the club will hold a garden party at the home of Brainard Sharpe, at the Sharpe home, 1362 High street.

MOOSE TO HOLD A BIG BANQUET

Supreme Dictator of Lodge Is Expected to Attend Function.

ALAMEDA, Oct. 9.—Preparations have been completed for the banquet which will be held next Tuesday evening by Alameda Lodge of Moose and members who are to attend are urged to reserve their places at the festive board before next Saturday night. Reservations can be made at Krieg and Halton's.

The banquet will be the first big event in the new home of the lodge on Central avenue near Oak street. The home is a fitting place for the affair, being spacious and attractive.

It is believed that the supreme dictator of all Moose lodges will be in attendance at the banquet. Mayor Frank Otis and Congressman Joseph R. Knowland will be among the guests of honor and they will make addresses.

Dr. C. P. Pond will be toastmaster. There will be several musical and literary numbers.

TO RECEIVE GRADUATE SCHOOL OF UNIVERSITY

UNIVERSITY OF CALIFORNIA, Oct. 9.—Dean Armin O. Leuschner of the graduate school and Mrs. Leuschner will be hosts this evening at the annual reception to the post-graduates at Hearst hall. President J. B. Oliver of the graduate students has appointed the following reception committee:

Miss Fay Frisbie, Miss Ruth Ware, Miss Amy Waite, Miss Gertrude Comfort, Miss Mabel Jones, T. J. Ledwich, J. R. Douglass, W. J. Barnhill, W. P. Stephenson and J. A. Owen.

All graduate students in the University have been invited to attend, as well as the members of the higher degree committee and faculty men giving graduating courses.

FEARS THAT BOY MAY HAVE DROWNED IN BAY

ALAMEDA, Oct. 9.—Mrs. M. Wilson of 1445 Eighty-ninth avenue, Elmhurst, has complained to the police that her son Bennie Wilson left home early yesterday to go swimming at one of the local beach resorts, and no word from him has since been received. Mrs. Wilson fears that her boy has been drowned.

All of the policemen have been notified to look out for the lad, but so far no trace of him has been found. Inquiries at the bathing places elicits no information as to the whereabouts of the boy.

ENJOYED TRIP, BUT SPORT WAS NOT GOOD

ALAMEDA, Oct. 9.—Henry Koerber and Charles Keith have just returned from a hunting and fishing trip in the neighborhood of Angels Camp. The sportsmen had bad luck with the guns and although not overly successful with rod and reel, were able to pull many fine trout from the mountain streams and lakes.

BIDS FOR FEED.

ALAMEDA, Oct. 9.—Bids for supplying hay and feed to the fire department of this city have been opened by the city council and referred to the police and fire commission for recommendation. But two were received, those of Rhodes & Jamison of this city, and Scott, Magner & Miller, of Oakland.

WILL HONOR PASTOR RECEPTION PLANNED

REV. F. K. BAKER.

ALAMEDA, Oct. 9.—Rev. Frank Kline Baker, formerly pastor of the First Methodist Episcopal church of Sacramento, who preached his first sermon in the First Methodist church of this city, last Sunday morning, will be tendered a reception next week by the parishioners. The members of his family will share the compliments upon that occasion. Within a fortnight Miss Bessie May Baker, daughter of Dr. Baker, will arrive here from Sacramento, where the Bakers have resided for a number of years.

In the communal affairs of Sacramento and San Francisco Dr. Baker has played an important part, and was instrumental in introducing a number of bills at the legislature which pertained to civic interests.

SORORITY HOST TO PROFESSORS

Group Associated With Production of Next Parthenia Tendered Reception.

UNIVERSITY OF CALIFORNIA, Oct. 9.—Professor William Dallam Armes, Professor Clarence L. Cory and a group of other members of the faculty associated with the production next spring of the third Parthenia were the guests last evening at an informal reception given by the Gamma Phi Beta sorority.

In honor of Miss Ruth Hunting, a sorority sister from Northwestern, a reception was given by the sorority the afternoon previous. Two hundred university women were received. Among the Gamma Phi Beta members receiving were the following:

Misses Harriet Pasmore, Ida May Hale, Winifred Bridge, Pauline Davis, Lurita Stone, Thoda Cockroft, Genevieve Atkinson, [illegible] Denlo, Emily Stewart, Imogene Mason, Marion Nowell, Katherine Morse, Rita Norres, Dorothy Coombs, Laura Van Buren, Persis Snell, Dorothy Westrup, Sarah Daniels, Mary Saunders, Bernice Arnold, Margaret Hannah, Sibyl Scott, Dorothy Rankin, Frances Jones, Grace Partridge and others.

AEOLIANS ARE TO HELP BROTHERS

Will Attend Society Carnival of the Encinal Yacht Club.

ALAMEDA, Oct. 9.—Saturday and Sunday will be open dates ta the Aeolian Yacht Club. Many of the members plan to sail to the Encinal Yacht Club, where a society carnival is to be held Saturday afternoon and evening, and assist the brother yachtsmen in the work of securing funds for the furnishing of the new maple ballroom, just completed.

Harry Shed, a member of both clubs, has designed a handsome poster for the society carnival of the Encinal Club. It represents a clown astride of a small motor boat, calling invitations for all to attend the coming society carnival.

Plans for the affair are now complete and workmen are at work at the club putting up booths and stages where the various events are to be held.

The new maple floor will be in use from 3 o'clock p. m. to 1 o'clock a. m. All society is expected to be present.

"A Tale of a Dog" or "How Tige Got on Drummer's Scent"

The old proverb anent a bull in a china shop was rendered tame and inefficient to express the doings today of an airdale terrier in a sample room full of perfumery samples. The dog was active and the glass fragile. The Hotel Crellin today boasts, as a consequence, corridors scented with all sorts and conditions of perfumery, from Jockey Club to Chinese lilies, and the dog, "Tige," outrivals any French beauty whoever doused her hair in cologne or scattered imported essence of roses over her beautiful form. "Tige" may not be beautiful, but he smells it.

The camples were owned by A. [illegible] a traveling salesman, who had spread them out in a sample room at the hotel. The dog, owned by J. F. Ayres, another guest of the hotel, wandered in and waxed playful. When a bottle of perfume spilled on it the animal became frightened, dashed against tables and upset almost the entire assortment.

EVERYTHING READY FOR MILITIA SHOW

Alameda Militiamen to Raise Funds to Help Support Organization.

ALAMEDA, Oct. 9.—Everything is in readiness for Company G's boxing show that is to be held in Armory hall, Park street, tomorrow evening. The contestants are in the best possible shape for their various events and today ceased [illegible] trance into the squared circle, where the best men will win.

Of the bouts to be staged tomorrow night, much interest centers in the main event between Jimmie Ross and Soldier Bender. While Ross is known on this side of the bay for his clever and aggressive work, the soldier boy is equally as popular on the San Francisco side. His reputation in the Presidio has gained for him much enviable comment, where it is said that a few punches from his big mitt will end any bout.

The special event between Jack Cox and Kid Wolf is also of some note, and it is believed will be of interest and exciting the entire route.

The other events are as follows:

Willie Cobb vs. Jim Graham, Young Peacock vs. Ernest Peacock, Kid Belasco, the Philippine wonder, vs. Willie Tobin of San Francisco. The last two are little fellows who will enter the ring at 112 pounds, and each promises to give an account of himself that will show speed and cleverness.

The show is being put on by the Alameda company of the state militia, and as the proceeds are to go to the fund of the company to continue its support in this city, a large attendance is expected.

The box office will open at 7 o'clock and the first event will be commenced an hour later. There will be no waits.

Advance sale of tickets give promise that the contest will be one of the best attended.

ALAMEDA STILL GROWING FAST

Vital Statistics Show How Long It Will Be Until Overcrowded.

ALAMEDA, Oct. 9.—Vital statistics for the city of Alameda as filed by City Physician Arthur Hieronymus at a meeting of the Alameda board of health show the population of the city to be growing. Hieronymus says that without any "immigration," Alameda will eventually outgrow its bounds.

According to the report of the health officer there were during September, 1913, 30 births, offset in party by 21 deaths. The doctor has some interesting statistics showing just how long it will be before all the available space in Alameda is used up, with only the natural gain, his figures being based on the death and birth rate for a year past.

Of the 21 deaths, all were from natural causes; but two were from communicable disease, and seven were outside patients who had come to Alameda for treatment for incurable maladies.

Sixteen cases were treated in the emergency hospital, the results of violent accidents. Of these 16, all recovered.

RECEPTION FOR INCOMING PASTOR

Rev. J. H. N. Williams to Be Guest of Berkeley Methodist Episcopalians.

BERKELEY, Oct. 9.—The members of the College Avenue Methodist Episcopal church will tender a reception to Rev. J. H. N. Williams, pastor of the church, tomorrow evening in the church parlors, College avenue and Telegraph avenue. An invitation has been extended to the entire membership of the church to be present. The affair is one of the first public functions of the season and will be in the nature of a welcome to Rev. Dr. E. R. Dille, formerly of the Centennial Methodist Episcopal church of San Francisco, who was recently appointed to a charge nere. H. S. Hutsinpiller, Dr. Dille and Rev. J. H. N. Williams will deliver brief addresses. Musical numbers will also be given throughout the evening.

HEBREW CONGREGATION TO CONTINUE SERVICES

ALAMEDA, Oct. 9.—The Alameda Hebrew congregation will resume its services tomorrow evening in Eureka hall, Alameda avenue and Park street. The committee in charge of the program has arranged for brilliant addresses and music. These services are known as Kol Nidre.

The worship will continue Saturday all day to 6 p. m., this being Yom Kippur, the Day of Atonement. Saturday afternoon at 2 o'clock Dawson Mayer, a prominent resident of this city, will address the congregation on "The Duty of the Jew."

WILL TALK ON CANAL.

BERKELEY, Oct. 9.—An illustrated lecture on the Panama-Pacific Exposition will be given in the Berkeley High School auditorium next Friday evening under the auspices of the Berkeely Lodge of Elks, by Louis Levy, of the bureau of local publicity. There will be several reels of motion pictures, showing activities in the canal building, and other scenes representing activities on the exposition grounds in San Francisco. Mr. Levy is an interesting speaker, and he has full knowledge of his subject, affording an evening of entertainment and instruction.

ORGANIST TO GO NORTH.

PALO ALTO, Oct. 9.—Dr. B. C. Blodgett, for many years university organist, composer and musical instructor, will leave Palo Alto to take up a permanent residence in Seattle. He was the first organist to dedicate [illegible] directed the university music until 1906.

ALAMEDA IMPROVERS.

ALAMEDA, Oct. 9.—The Alameda Improvement Club will hold a smoker this evening in its headquarters on Webster street, near Haight avenue. The club has issued invitations to the members of the city council, city officials and the boosters of the various improvement organizations.

IN INDIAN MAID ROLE MISS QUILL TO DANCE

MISS NELLIE QUILL.

ALAMEDA, Oct. 9.—It was but a short time after the arrival of Christopher Columbus upon these shores that Spanish habits and customs were in the ascendency. The Spanish dancing girl has always accompaneid Spanish acquisitions and conquests, and it was not long until, especially upon the west coast, she was greatly in evidence. As an Indian maiden first, and later as a Spanish dancer, therefore, will Miss Nellie Quill, of Alameda, daughter of the dean of the suburban engineers and prominent Elk, Daniel Quill, appear in the Columbus Day celebration on Lake Merritt in Oakland next Sunday.

Miss Quill is one of the popular young actresses who have been making fame for themselves in amateur and semi-professional productions in Alameda and Oakland. She will be one of twelve Indian maids who will land with Columbus and after the necessary "time" has elapsed, will appear as a Spanish dancer in which terpsichorean diversion she is said to be without peer for her age.

FACES SENTENCE; CRASH IS CAUSE

Autoist Was Drunk, Is Finding of the Court at Trial.

Fred Bellis, a machinist, who was arrested about a month ago for running his automobile into the machine occupied by Dr. W. J. Wilcox, whose auto was standing at the curb at East Twelfth street and Fifth avenue, was found guilty this morning of driving his machine while under the influence of liquor. Bellis will be sentenced Monday.

Bellis testified that he had drunk three beers prior to the accident on the afternoon it occurred. Judge Samuels declared that he did not believe that a man could get drunk on three beers and stated that he believed from the testimony of witnesses to Bellis' condition that he had imbibed more freely than he admitted.

The accident narrowly escaped causing fatalities, as Dr. Wilcox's machine contained several people and standing directly behind it was that of Elliott Johnson. Both machines were damaged.

CONVICTED OF WORKING EMPLOYES OVERTIME

LOS ANGELES, Oct. 9—The San Pedro, Los Angeles and Salt Lake railroad company was found guilty and fined today in the United States district court on a charge of working its employes overtime. Judge Olin Wellborn instructed the jury to return a verdict of guilty for a violation of the interstate commerce law.

The railroad was assessed $100 each for sixteen engineers and trainmen, $150 each for six trainmen and $150 each for four telegraph operators, all employed overtime, according to the charge.

The company's defense was that the violation was unavoidable and had been caused by wrecks, which had occurred frequently.

SOUZA ON STAND IS RELUCTANT TO ANSWER

Under a gruelling cross-examination, Joseph Souza, affinity of Mrs. Mary De Valle, was on the witness stand during her trial for murder this morning. The witness was somewhat reluctant to answer some of the questions put to him by Attorney Frick and he replied frequently that he did not remember just what had happened on several occasions when he and Mrs. De Valle were together. Shortly before noon he admitted that during the preliminary examination held in Irvington he had been intoxicated.

It is probable that arguments in the case will commence tomorrow.

CLUBMAN COMMITS SUICIDE.

[illegible] Stratton, a well-known clubman, committed suicide at his home here Tuesday. Stratton was 50 years old. He was interested in various business enterprises in California and Arizona. He is survived by a widow.

THE TRIBUNE operates the largest Job Printing plant in Alameda County. Good work at reasonable figures. Phone Oakland 528.

WILL BE QUEEN OF COLUMBUS DAY FETE

Miss Angelina Cordano Receives Highest Votes for Coveted Distinction.

Winner of Contest to Name Man Who Will Impersonate King Ferdinand.

Miss Abgelina Cordano will be Queen Isabella of the big Columbus day festival next Sunday afternoon and evening on Lake Merritt and Lakeside Park. The result of the contest was announced last night, and out of a total of 85,781 votes Miss Cordano, who had the support of all the Italian societies of the bay cities, received 55,493 votes. Miss Thelma Craig received 15,616 votes, Miss Maud Stromer 10,324 and Miss Emma Rupert 3948 votes.

The success of Miss Cordano is especially gratifying to the Italians, who have always taken an active part in the festival, but had never succeeded in having a girl of this race preside as queen. She is a beautiful girl and will make a splendid queen.

Miss Cordano will name the man who will impersonate King Ferdinand. This privilege was to be given to the winner of the contest. She is now going over the list of her friends and will probably name the lucky man Saturday. The king and queen will be the principals in a gorgeous tableaux, consisting of the return of Columbus and his men to Barcelona from the new world and their reception by the royal couple.

The big program will start at 12:45 o'clock, when Columbus and his men will set sail in the three caravels—the Santa Maria, the Nina and the Pinta. Over 200 persons will take part in this and the attendant details, including the meeting with the Indians when the landing is made at San Salvador and the reception of King Ferdinand and Queen Isabella to the great discoverer and his men upon their return to Barcelona.

BIG AQUATIC EVENTS.

There will be a championship regatta on the lake, consisting of canoe and rowboat races, swimming and diving events and a water soccer contest. A hydroplane exhibition will be one of the many features of the afternoon. The literary and musical program will the most distinctive ever given in Oakland. The natural amphitheater at Lakeside park, which can accommodate over 100,000 persons, will be an ideal setting for this program. Some of the best-known songbirds of the Pacific coast, among them Madame Silvia P. Maracci, known in Europe and America as a prima donna, will give grand opera selections. Patriotic songs will be sung by the school children and there will be a paraphrase of "I Love You, California," into "I Love You Oakland," and the audience will be asked to join in the chorus. Copies of the song will be distributed among the thousands present. Music will be furnished by the Oakland park band under the direction of Paul Steindorff and Capelli's Italian band will play later in the afternoon and in the evening for the fiaccollata. A feature of the fiaccollata will be the playing of Italian melodies by the University of California Mandolin Club.

Professor H. Morse Stephens, head of the department of history of the University of California, who will be among the distinguished speakers at the literary exercises, will urge that Oakland, the city in the United States which has done more than any other to make the celebration distinctive, take the initiative in the plan of making the day a Pan-American holiday. He will point out the natural advantages of this city for the giving of the spectacle, and it is probable that a committee of well-known men and women will be formed to work for the success of this project.

Professor Stephens will tell of the claims made by the Italian and Spanish historians, who both claim Columbus as a countryman. The learned Spaniards have advanced the theory that Columbus was a Spanish Jew, but the Italian chroniclers have brought added erudition to show that he was an Italian, born in Genoa.

Colonel John P. Irish, John W. Stetson and M. Martino will be among the other speakers. John J. Cox, general chairman, will introduce Stetson as chairman of the day. The consuls of Belgium, Italy, Spain, Ecuador, Portugal, San Salvador and Greece will be represented on the platform and Cav. Uff. J. F. Fugazi, honorary chairman of the general committee and one of the best-known Italians of the state, will be among the honored guests.

CONSIDERING BID.

ALAMEDA, Oct. 9.—The police and fire commisison of this city has under consideration a bid of $4000 from the Watrous Engine Company for supplying another automobile fire engine. The first engine of this make has ben in active service in Alameda for six years and has given satisfaction. The bid of the Watrous Company for the second engine is in the exact amount appropriated in the current tax budget for the current year.

Perhaps the high cost of living may be due to the people who have permitted their appetites to outgrow their incomes.

Plague-Infected Rat Is Found; Building Razed

SEATTLE, Oct. 9.—A two-story frame structure known as the "Old Seattle Hotel," on the waterfront, is to be demolished because a rat found to be infected with bubonic plague germs was caught in the building. The order to destroy the structure was issued today by Dr. J. E. Crichton, commissioner of health, and he stated that he might order adjoining buildings razed.

Dr. Crichton stated that more than 200 rat traps and a large quantity of rat poison have been placed within a radius of three blocks around the building where the infected rat was caught.

ALLEGED THUG IN COURT TOMORROW

Elisha Moat, San Lorenzo Youth, to Be Arraigned for Alleged Offense.

SAN LEANDRO, Oct. 9.—Elisha Moat, a well known San Lorenzo young man, whose arrest by Constable M. Borge followed a sensational holdup near San Lorenzo Monday night, will appear before Judge D. U. Toffelmier tomorrow morning to face a charge of robbing Miss Gladys Cline of San Lorenzo. Moat is at present out on a $2000 bond furnished by his parents.

Miss Cline declares young Moat is the man who waylaid her on a lonely part of the road near San Lorenzo and forced her at the point of a knife to hand over her purse, containing a considerable sum of thought he was her nephew playing a practical joke, but the expression on the holdup's face, which was not masked, aroused her fears. She furnished Constable Borge and Deputy Sheriff Peter Williams with a description of the holdup and as a result young Moat was arrested and booked on a robbery charge. The case from its sensational nature and from the fact that both Miss Cline and Moat are well known in the district will be closely followed by the townspeople here. Moat will come up before Judge Toffelmier at 10:30 tomorrow morning.

BEGIN HEARING OF SAN LEANDRO RANCHER

SAN LEANDRO, Oct. 9.—Dr. O. D. Hamlin was one of the principal witnesses in the preliminary examination yesterday afternoon of F. Paoletti, a San Leandro hog rancher, against whom two felony charges have been brought. Evidence in the case was not completed and Judge D. U. Toffelmier continued the examination until next Wednesday. Paoletti was arrested by Detective Jones, Constable Borge and Deputy Sheriff B. Brown.

SAGE TEA DANDY TO DARKEN HAIR

Look Years Younger! Use the Oldtime Sage Tea and Sulphur and Nobody Will Know.

You can turn gray, faded hair beautifully dark and lustrous almost over night if you'll get a 50 cent bottle of "Wyeth's Sage and Sulphur Hair Remedy" at any drug store. Millions of bottles of this old, famous Sage Tea Recipe are sold annually, says a well-known druggist here, because it darkens the hair so naturally and evenly that no one can tell it has been applied.

Those whose hair is turning gray, becoming faded, dry, scraggy and thin have a surprise awaiting them, because after one or two applications the gray hair vanishes and your locks become luxuriantly dark and beautiful—all dandruff goes, scalp itching and falling hair stops.

This is the age of youth. Gray-haired, unattractive folks aren't wanted around, so get busy with Wyeth's Sage and Sulphur tonight and you'll be delighted with your dark, handsome hair and your youthful appearance within a few days.

—Advertisement.

LATEST NEWS FROM OUTSIDE TOWNS

TO BE OR NOT TO BE HAYWARDITES

Question of Dress for Annual Banquet of Chamber of Commerce in Air.

HAYWARD, Oct. 9.—Tuxedo or merely working clothes? is the serious topic of conversation of members of Hayward Chamber of Commerce. To be more explicit, the Chamber has invited prominent social and clubwomen to its annual banquet [illegible] are wrangling over the question of whether the members will receive their guests in regulation tuxedo or merely in their working clothes.

In the ordinary course of events the Chamber of Commerce, in keeping with its dignity, would plump for the starched front and unblemished broadcloth of the tuxedo, but the influential Hill and Valley club, whose members are well-known women in the society set, and who will be well represented at the Chamber's banquet, passed an edict in which it requested its male guests to appear at functions dressed in their workaday clothes. The club expressed itself against conventionality in dress, and declared that the men folks would feel much more at their ease if they came right from their work to a social affair, instead of spending half the evening dressing up in faultless attire. Thus the perplexity of the members of the Chamber of Commerce, and it is rumored they will all come to the banquet" direct from work." Arrangements for the banquet are completed and although no date has been set it will be held some time this month in the new Woodmen Hall. Among the speakers of the evening will be Joseph Caine of the Oakland Commercial club and Mayor Heywood of Berkeley, who will probably discuss municipal ownership of electric railways. Secretary Elmer Welsh, J. D. Armstrong, H. R. Robinson and others are actively engaged in preparing the banquet.

TO ELECT HAYWARD HIGH OFFICERS

Rivalry Keen Among Students for Positions on Executive Board.

HAYWARD, Oct. 9.—The student body of the Hayward high school will elect its officers for the ensuing year Monday afternoon. Keen interest is being displayed by the pupils in the outcome of the election, and they are rallying round their favorite candidates. Miss Mary Jones and Keppel Jones, brother and sister are running for the position of vice-president, and the rivalry between them is one of the features of the election.

The following students have been nominated for the different offices: President, James Toon and Richard Russell; vice-president, Miss Mary Jones and Keppel Jones; secretary of the student body, De Witt Lee, James Prowse and Arthur Leal; secretary of athletics, Homer Fish, Emmer Cashin and Charles Long.

ASHLAND CITIZENS ASK FOR SCHOOL

Want $10,000 Building; Lives of Pupils Endangered by Railroads.

HAYWARD, Oct. 9.—The petition of residents of Ashland for a new school in that district has met with a ready response from the San Lorenzo school trustees, who are planning to construct a $10,000 school building on a site in Ashland, two blocks above East Fourteenth street. This week School Trustees J. V. [illegible] obtained an option on a lot suitable for a site for the school.

Ashland residents, headed by H. C. Cutting, started the agitation for a school, owing to the present danger incurred through school children having to cross two railroad tracks on their way to school in San Lorenzo. There are 133 children in Ashland, who are eligible for school, and it was pointed out that they run great risk in their journey to and from school. A school in Ashland would obviate this danger, and the petitioners are doing all in their power to secure a school. Mrs. H. C. Cutting and Mrs. William Angus are among the women prominent in the new school movement, and they are canvassing the district in order to get the names of those families who favor the building of a school.

SEEK LAWLESS QUAIL HUNTERS

Game Warden's Search for Persons Shooting Out of Season.

HAYWARD, Oct. 9.—Game wardens sent out by the fish and game commission are scouring the Hayward hills on the lookout for the men responsible for the reported wholesale slaughter of quail. The fact that the quail shooting season has been closed for some time does not deter many unsportsmanlike persons from shooting down the little brown birds and although under the protection of the law, quail are beeing mercilessly killed. Unless the illegal shooting is stopped, game wardens fear that the hills will be practically cleared of game during the close season.

Several arrests have been made, the latest out-of-season quail hunter to be punished being Frank Lopes, who was fined $25 by Judge Charles Prowse yesterday. Lopes was arrested by Constable W. J. Ramage on a warrant sworn to by Manuel Enos.

PETITION FOR PAVING OF MELROSE STREET

MELROSE, Oct. 9.—A petition has been circulated by Melrose Men's Business Association in order to secure support for the paving of East Fourteenth street, between High street and Fifty-fourth avenue. The improvement is looked upon as a necessity by both householders and business men in Melrose, and it is thought that the petition will be favored by a large majority of the residents. Among the members of the association who had a hand in drawing up the petition were C. U. Henderson, president, and F. Weigle, secretary.

NO CHANGE IN TAX RATE OF HAYWARD

HAYWARD, Oct. 9.—In fixing the tax rate for the coming year at $1, Hayward board of trustees made no change from last year's rate. The board held a special meeting this week to accept the bonds of G. Volker, contractor, who will complete the laying of Upper B street with asphalt. As Volker did not have the bonds ready, the matter was postponed.

SAN LEANDRO FORESTERS PLAN ALL NIGHT DANCE

SAN LEANDRO, Oct. 9.—Among this month's social events in San Leandro is an all-night dance to be held by Court San Leandro No. 74, Foresters of America, Saturday evening, October 18. Council No. 6 U. P. P. E. C. of San Leandro will give a hallowe'en social dance Saturday evening, October 25. Both functions give promise of a good time.

STOLE FROM SON.

HOLLIDAYSBURG, Pa., Oct. 9.—Mathias Stehle, a building association official of Altoona, Pa., was convicted here yesterday of embezzling $15,000 belonging to his minor son.

CRYING FOR HELP

Lots of it in Oakland, But Daily Growing Less.

The kidneys often cry for help.

Not another organ in the whole body more delicately constructed.

Not one more important to health.

The kidneys are the filters of the blood.

When they fail the blood becomes foul and poisonous.

There can be no health where there is poisoned blood.

Backache is one of the frequent indications of kidney trouble.

It is often the kidneys' cry for help. Heed it.

Read what Doan's Kidney Pills have done for overworked kidneys.

Read what Doan's have done for Oakland people.

S. Britton, 1215 Thirty-fifth Ave., Oakland, Cal., says: "I am satisfied from my experience with Doan's Kidney Pills that they are a reliable remedy and deserve recommendation. I felt in need of a kidney remedy and I can say that Doan's Kidney Pills rid my back and kidneys of the pain."

For sale by all dealers. Price 50 cents. Foster-Milburn Co., Buffalo, New York sole agents for the United States.

Remember the name—Doan's—and take no other.

—Advertisement.

U. S. SEEKS MANY METALLURGISTS

Civil Service Bureau Announces Examinations for High-Salaried Posts.

The United States Civil Service Commission announces that the examinations listed below will be held in San Francisco at an early date. Application blanks and further information relative to these examinations may be obtained from the secretary Twelfth Civil Service district, room 241, Postoffice building, San Francisco.

Metallurgist (for work with smelter fumes), bureau of mines, San Francisco, Cal., or Denver, Colo.; salary, $2700 to $3600 per annum.

Metallurgist (for work in low grade ores), bureau of mines, Salt Lake City, Utah; salary, $3000 to $4000 per annum.

mines, San Francisco, Cal., or Great Falls, Mont.; salary, $2000 to $3000 per annum.

Metallurgical engineer (for work in iron blast furnace operations), bureau of mines, Pittsburg, Pa.; salary, $2500 to $4000 per annum.

Metallurgical engineer (for work in iron and steel), bureau of mines, Pittsburg, Pa.; salary, $3000 to $4000 per annum.

Assistant petroleum chemist, bureau of mines, San Francisco, Cal., or Pittsburg Pa.; salary, $1800 to $2160 per annum.

Copper plate map engraver, geological survey; salary, $3 per day to $1600 per annum.

Aid, bureau of standards; salary, $600 to $720 per annum.

Electro-metallurgist, bureau of mines; salary, $1800 to $3000 per annum.

Chief metallurgist, bureau of mines, Pittsburg, Pa., or Denver, Colo.; salary, $4000 to $4800 per annum.

15 CITIES SURRENDER RIGHT TO FIX TAX RATES

SACRAMENTO, Oct. 9.—Fifteen cities of California have voted to surrender to the state railroad commission the right to fix the rates which public service corporations can charge for service since the public utilities act of 1911 has been in operation, according to a report made yesterday by Secretary of State Jordan.

The actual valuation of the operative property owned by private corporations, the jurisdiction of which has thus been transferred from the municipalities to the state commission, is estimated at $9,000,000. The assessed valuation reported by city assessors totaled approximately $4,200,000 in March, 1913.

To authorize the fixing of rates hereafter in the hands of the railroad commission the fifteen cities held special elections. The municipalities which have thus relinquished their rights are: Santa Monica, Palo Alto, Willits, Orange, Covina, Monterey, Pomona, Antioch, Salinas, Eagle Rock, Belvedere, Ontario, Daly City, San Jose and Huntington Beach.

ARGUE OVER $5; ONE IS STABBED; OTHER JAILED

SAN FRANCISCO, Oct. 9.—Frank Lono, a fisherman, who lives at the southwest corner of Second and Broadway, Oakland, had occasion to borrow $5 from Pablo Rodrigues. Last night he met Rodrigues at Columbus avenue and Broadway. The latter demanded his money and a dispute followed, during which a knife was drawn and Lono was stabbed in the left shoulder. Patrolman Heagney, after rushing the injured man to the Harbor Hospital for treatment, locked up Rodrigues and charged him with assault with a deadly weapon.

WILL DRINK CANAL TOAST.

SAN DIEGO, Oct. 9.—San Diego will celebrate Friday morning the blowing of the Gamboa dike in the Panama canal, an act which practically completes all work on the great waterway. At 10 o'clock in the morning the people of San Diego will drink a toast to the canal and its builders. In addition flags will be flown and every whistle in the city will be blown. It is planned to make the day practically a holiday.

Copyright 1913, Pabst Brewing Co.

ROMAN NUMERALS TO BE REPLACED BY ARABIC

WASHINGTON, Oct. 9.—Third Assistant Secretary of the Treasury Newton issued an order yesterday that Arabic instead of Roman numerals shall be used to mark the date of the erection on public buildings in the future. He explained that he did not believe the average American citizens are familiar with Roman figures. Newton continued:

"This was recently illustrated when a party of tourists stood gazing at one of the new show buildings in Washington. One man in the party, pointing to the Roman [illegible] over the door, said: 'What the deuce does that MCMVI business mean up there?'

"'Why, said another, 'don't you know? That's a mark the contractor puts on. It's his trademark.'

"'You're wrong there, Bill,' exclaimed a third member of the party. 'That sign is put there by the Government. It's the Latin for Uncle Sam.'"

END INDIGESTION, DYSPEPSIA, GAS, SOUR STOMACH?—PAPE'S DIAPEPSIN

Time It! In Five Minutes Your Upset Stomach Will Feel Fine.

You don't want a slow remedy when your stomach is bad—or an uncertain one—or a harmful one—your stomach is too valuable. You mustn't injure it with drastic drugs.

Pape's Diapepsin is noted for its speed in giving relief; its harmlessness; its certain unfailing action in regulating sick, sour, gassy stomachs. Its millions of cures in indigestion, dyspepsia, gastritis and other stomach trouble has made it famous the world over.

Keep this perfect stomach doctor in your home—keep it handy—get a large fifty-cent case from any drug store, and then if anyone should eat something which doesn't agree with them; if what they eat lays like lead, ferments and sours and forms gas; causes headache, dizziness and nausea; eructations of acid and undigested food—remember as soon as Pape's Diapepsin comes in contact with the stomach all such distress vanishes. Its promptness, certainty and ease in overcoming the worst stomach disorders is a revelation to those who try it.

At Local Playhouses

ORPHEUM

It is a case of triumph piled high upon triumph for "The New Song Birds" at every performance this week at the Oakland Orpheum. No vaudeville feature has aroused such a demonstration as "The New Song Birds" inspire at every performance. William Burress who does "Oscar Hammershine" is a host in himself and his big galaxy of song birds make such melody during their operatic duel as is rarely heard on any stage. The curtain is raised and lowered a dozen times at the end of every performance and there are invariably a dozen encores demanded of the big finale with which the act comes to a close.

In the matter of fun, this week's bill is unquestionably a top-notcher and the stars in this particular field are Messrs. Coogan and Mullen, two lively chaps in evening clothes who start a gale of gayety the moment they come on the stage and for twenty minutes keep up the pace at break neck speed. Their chatter is intensely amusing. Their songs are very funny and their comedy business throughout is calculated to drive dull care far back into the woods.

Miss Robbie Gordone a beautiful woman with an artist's eye for beautiful posing effects gives reproductions of 14 statues, each one of which is a thoroughly artistic bit of work.

Sweet music on the accordeon is rendered by Frosini, master of the instrument and undoubtedly one of the greatest in his line in the world.

Two roller skaters from abroad, Jack McLallen and May Carson demonstrate many new feats in the roller skating field that have not before been accomplished.

Jeanette Franzeska, the celebrated Dutch vocalist gives music lovers a rare treat with her beautiful voice.

Carl Rosini, a master magician opens the bill with some splendid illusions.

Emily Darrell and Charles Conway in their unique comedy "Behind the Scenes" supply one of the bright spots on the bill.

The management announces that Sahavet, a wonderful dancer, the sensation of two continents, will be the principal feature of the new bill next Sunday.

PANTAGES

Patrons of Pantages vaudeville this week seem surprised and pleased at the marked originality displayed by several of the numbers on the bill. James Brockman, a man with an excellent tenor voice, sings his own compositions and offers a variation of the usual straight singing turn and herein lies his success.

An Oakland man who has made rapid strides in his art is Charles King, whose impersonation of the old lawyer in "The Counsellor" is proving a revelation to his many friends and admirers here.

Menlo Moore's offering, "Summer Girl," is another hit.

Another decidedly original number on this week's Pantages bill is the act of the Mus-Art Trio. Here again is originality displayed in a straight singing act for crayon drawing. The Bartletts, aerial artists, the DeVon Sisters and the Capellis, lyric soprano and clarinet accompanist, are all pleasing numbers.

For the coming week Charlie Reilly, the well known Irish singer, will be welcomed home at the Pantages.

IDORA PARK

"The Belle of New York," the vehicle of the Idora musical comedy company, is proving to be one of the most gratifying of the musical comedies presented by the [illegible] amusement park this season. The week was well begun with the comedy and the big canopied amphitheater has been well filled every evening so far. The last performance will be Sunday night, when the comedy company will give way to the Patrick Conway band, which has been one of the principal and most enjoyable musical features of the Mechanics' Fair in San Francisco.

Mindell Kingston is scoring a big hit in the leading role of the comedy this week. As Violet Gray, the merry Salvation Army lassie, she is receiving the largest [illegible] of the applause which has been proving the pleasure of the audience since the commencement of the bill this week. Miss Kingston's role is that created by Edna May when "The Belle of New York" was the season's hit at the New York Casino.

Unadulterated fun and frolic characterise this week's production and levity is the little god reigning supreme. The music and the lyric, the dancing and the staging are all that they should be and more for the interest and enjoyment of the musical comedy lovers of the bay section.

With his forty odd artists, Patrick Conway opens his engagement at the park Sunday. Every one of the musicians in the band is accomplished on his instrument and there is much interest being taken in the announcement that the band will be seen and heard at the popular park for eight days, sixteen performances, beginning Sunday afternoon.

BROADWAY

The craziest conglomeration of bicycles and near bicycles ever assembled will be seen at the Broadway for the last four days of the week when Ahrens' seven comedy bike riders make their appearance as the headline attraction.

There are so many varieties of broken and dilapidated old bikes that as they pass in review it makes one feel as if he were having a rarebit dream and were being chased by a flock of crazy, warped, and twisted overgrown and eccentric animated bikes.

The act is one of the funniest ever constructed, and carrying with it nothing but screams of laughter.

The other attractions are all new and up to the standard and a well divided program to meet the approval of all tastes of amusements.

DARTMOUTH PROFESSOR DIES.

LISBON, N. H., Oct. 9.—Charles Francis Richardson, professor emeritus of English at Dartmouth College, died here yesterday of pneumonia.

SOCIAL WORKERS' CLUB TO MEET TUESDAY NOON

"The Vaudeville, the Child and the Home" will be the topic at the Tuesday luncheon of the Social Workers' Club of Alameda county, to be held on October 14 during the noon hour. The discussion will be opened with short talks by Manager George Ebey of the Orpheum, speaking from the manager's point of view; a talk by Judge R. B. Tappan on the influence of vaudeville songs, and a study of the Oakland vaudeville offerings by Mrs. Emily Overstreet, municipal reference librarian.

Mrs. Helen Swett Artieda, secretary of the Public Welfare League, formerly the law and order committee, will be chairman of the day. All persons interested are invited to be present at the luncheon.

WELL KNOWN TENOR HAS RECITAL IN HAYWARD

HAYWARD, Oct. 9.—Lovers of high-class music in Hayward were present in force at a social recital given last night by Leon Rice, the well known tenor of Trinity chapel, New York. The recital was held in the new Woodman hall.

Rice's "Evening of Song" charmed the large audience which was not slow in showing its appreciation. Rice visited Hayward en route on his Pacific coast tour.

CALIFORNIA LAND SHOW

AND HOME INDUSTRY EXHIBITION

The most original, comprehensive and artistic exhibition of the agricultural and industrial resources of the State ever held in California, displayed in a sylvan setting of surpassing beauty.

OPENS NEXT SATURDAY

Market and Eighth Streets

SAN FRANCISCO.

ADMISSION 25c—CHILDREN 10c

SEE the unique county exhibits.
—The educational display of the University of California.
—The most complete Luther Burbank exhibition.
—The setting of living redwoods.

HEAR The lectures by Professors from the University
— illustrated by moving pictures—
—The brigade of Scottish bagpipers in full Highland costume.
—The Royal Hawaiian Orchestra
—The Military Bands.
—The Festival Chorus.
—The Great Soloists.

Learn About California!

DETAILED ANNOUNCEMENTS LATER

Modern in Every Respect — All Outside Rooms

Electric Lights, Baths, Hot and Cold Water in All Rooms

Largest and Most Complete Hotel in the City

Fire-Proof

Golden West Hotel

CONVENIENT TO EVERYTHING

412 Eighth Street — Oakland, California

Furnished Rooms, Single or En Suite

From 50c to $1.50 Per Day

Special Rates for Tourists and Permanent Roomers

Phone Oakland 8862 — European Plan

Save the Babies.

INFANT MORTALITY is something frightful. We can hardly realize that of all the children born in civilized countries, twenty-two per cent., or nearly one-quarter, die before they reach one year; thirty-seven per cent., or more than one-third, before they are five, and one-half before they are fifteen!

We do not hesitate to say that a timely use of Castoria would save a majority of these precious lives. Neither do we hesitate to say that many of these infantile deaths are occasioned by the use of narcotic preparations, [illegible] more or less opium or morphine. They are, in considerable quantities, deadly poisons. In any quantity, they stupefy, retard circulation and lead to congestions, sickness, death. Castoria operates exactly the reverse, but you must see that it bears the signature of Chas. H. Fletcher. Castoria causes the blood to circulate properly, opens the pores of the skin and allays fever.

Genuine Castoria always bears the signature of Chas. H. Fletcher.

HEART TRIBUNE'S PAGE for WOMEN HOME

Society

MRS. CHARLES LEITER, ONE OF THE YOUNGER MATRONS OF PIEDMONT CIRCLES, WHO WILL ENTERTAIN THIS WINTER. —Scharz Photo.

TWO home weddings of interest to many on this side of the bay which are to take place today are those of Miss Oreon Lucas and Gustav Blanckenburg and Miss Edna Fischer and George William Hall of Alameda. The marriage of Miss Oreon Lucas and Blanckenburg took place at noon today at the home of the bride's parents in Linden street in the presence of relatives only. Immediately after the ceremony the young couple left for an extended wedding tour, but on their return will reside here. Rev. H. J. Loken of the First Christian church of Berkeley read the marriage service.

Another simple home ceremony which will take place this evening is that of Miss Edna Fischer and William Hall of Alameda at the home of the Fischers in Park avenue. Both are well known in social circles in the Encinal City, Miss Fischer being quite a noted singer, and is soloist in one of the leading churches of Alameda. The couple will reside in Alameda following their honeymoon.

TO RESIDE IN ALAMEDA.

Mr. and Mrs. Otto Long are now touring the Yosemite Valley on their honeymoon. Mrs. Long was Miss Zelda Hollywood before her marriage the past week and was one of the most popular of the young girls in that city. On their return Mr. and Mrs. Long will occupy a pretty home that has just been completed for them in Alameda.

LEAVE COUNTRY CLUB.

Mr. and Mrs. Charles Parcells have left the Claremont Country Club, where they have resided for some time and will take a pretty home in Piedmont. The Parcells home in Linda Vista will be taken for the winter by Mr. and Mrs. Chandler of San Francisco.

RETURN FROM WEDDING TOUR.

Mr. and Mrs. Theodore Lyiecker, who was Miss Dorothy Kuchell, have returned from their wedding trip and are now domiciled in their new home in Laurel street. The wedding of the young couple was an event of the early summer.

EXHIBITION AT ST. FRANCIS.

An interesting art exhibition now going on at the St. Francis Hotel in San Francisco is that of Miss M. De Neal Morgan of Oakland. Miss Morgan is exhibiting more than fifty paintings, most of them portraying California scenes. The event has drawn many of the society women of this side of the bay who, after tea at the hostelry, visit the rose room, where the paintings have been placed. The exhibition will last until the sixteenth of the month.

BRIDGE LUNCHEON SERIES.

A number of pretty affairs are being planned by Mrs. Martha E. Hebbard, about a score of guests being present for each one. The first was an elaborate luncheon and afternoon of bridge given Tuesday afternoon at the home of Mrs. Hebbard in Berkeley. Mrs. O. W. Jasper assisted her daughter in receiving. October 29 will be the next affair at the home of Mrs. Hebbard.

TO GIVE DANCING PARTY.

Miss Ruth Donohue will give a dance at the Hotel Shattuck in Berkeley on the 17th of the month. Miss Donohue has many friends in Berkeley, having graduated from Miss Head's School and a number will be present who were graduates of that school, as well as many others of the younger set in Berkeley.

BARNETT-NEWMAN WEDDING.

The wedding of Miss Hazel May Barnett, daughter of Mr. and Mrs. Newton Barnett of Potter Valley, Mendocino county, and John G. Newman, a graduate of the University of California, was one of the events of the past week. The marriage was solemnized at the home of the bride's parents in Potter Valley, where Newman is erecting a bungalow, which the couple will occupy upon their return from a honeymoon trip.

Newman's parents are well known in Humboldt county, where they have large farming interests.

With the class of 1906 Newman received his diploma in the agricultural college. Mrs. Newman is a graduate of the University of the Pacific and has musical accomplishments.

TO VISIT IN BERKELEY.

Mr. and Mrs. Frederick Quandt will remain for some time in Berkeley and the bay cities before their return to their home in Glenn county, where the former is a prominent horticulturist. Mrs. Quandt will be remembered as Miss Cora Sturm, daughter of Mr. and Mrs. C. Sturm. She is a former Berkeley girl, having attended the Berkeley High school and the University of California, but left to make her home in the northern county shortly after her marriage. Mr. and Mrs. Quandt will be the guests of Mr. and Mrs. C. Sturm while visiting here.

ELABORATE CHURCH CEREMONY.

The nuptials of Miss Marguerite Parr and Samuel Johnson Taylor Jr., which took place in Trinity church last evening, were among the prettiest of the season. Rev. John Bakewell officiated in the presence of more than five hundred guests. Gold and white was the dainty color scheme prevailing in the decoration of the church, great baskets of yellow chrysanthemums and greens being suspended from the chandeliers of the church while the altar was banked with woodwardia fern with the golden blooms intermingled in the greenery. The bride entered the edifice on the arm of her father and looked beautiful in a robe of imported white satin charmeuse, handsomely embroidered with pearl trimming and with an over-tunic of real lace, tunic falling gracefully upon the long court train and held in place with sprays of orange blossoms. The filmy veil of tulle was arranged with the same dainty buds and the shower was of lilies of the valley and white tulle.

Mrs. Roger Chickering, sister of the bride, attended as matron of honor, her gown being of white charmeuse with an overdrape of gold lace and the shower was of yellow rosebuds, to harmonize with the delicate shades of the tunic.

Mrs. J. F. Parr, mother of the bride, wore a costume of lavender brocade, garnished with duchesse lace, with which she wore a corsage bouquet of orchids. Warren McKibben attended as groomsman.

Following the church ceremony a reception and wedding supper was served at the Parr home in Boulevard way, the same decorations being carried out in the home as those in the church. Mr. and Mrs. Taylor left on their honeymoon trip. On their return they will take possession of a pretty residence in Howe street.

The bride, who is the daughter of Mr. and Mrs. John Forrest Parr of Boulevard way, is a graduate of the University of California, and was well known in college and social circles in the college town.

Taylor is the son of Mr. and Mrs. Samuel J. Taylor, residents of Piedmont, and a brother of Miss Margaret Taylor.

WEDDING ANNOUNCEMENT.

A surprise to many of the friends of Miss Hazel Ruth Norman was the announcement of her marriage to Edward W. Kruckeberg of Alameda. The couple were married in Stockton a few days ago in the presence of a few friends of the contracting parties. Mr. and Mrs. Kruckeberg will reside in Stockton in the future. The bride is a graduate of the Oakland High school and a member of the Jovialities Club. The groom is a well known business man in the bay region.

FORMAL ANNOUNCEMENT.

Dublin Hills, Mills Berry has received by the friends of Dr. and Mrs. Frank [illegible] announcing the birth of a daughter in their home. Mrs. Thatcher was Miss Claire Ferrin before her marriage.

HOSTESS AT SMART LUNCHEON

Mrs. Robert Krusi will entertain October 30 at luncheon at the Claremont Country Club and will have as her guests of honor Mrs. William Schrock and Mrs. G. Eizenberg of Honolulu. Covers will be laid for about a score of guests who will be asked to meet the honorees.

[illegible] BEAUTY IS A JOY FOREVER

Dr. T. FELIX GOURAUD'S Oriental Cream OR MAGICAL BEAUTIFIER

Removes Tan, Pimples, Freckles, Moth Patches, Rash and Skin Diseases, and every blemish on beauty, and defies detection. It has stood the test of 66 years and is so harmless we taste it to be sure it is properly made. Accept no counterfeit of similar name. Dr. L. A. Sayre said to a lady of the [illegible] (Approved by all Druggists throughout the United States and Canada)

COSTUMES FOR ALL OCCASIONS

Masks, Wigs, all kinds of make-up. Large stock on hand, and we also make costumes to your own ideas.

HOFFMAN'S HAIR STORE 2222 4th St. Phone Oak. 2222

PORTOLA QUEEN IS CHOSEN

CONCHITA SEPULVEDA NAMED

Daughter of Dons Is Honored

MISS CONCHITA SEPULVEDA, CHOSEN QUEEN OF THE PORTOLA.

SAN FRANCISCO, Oct. 9.—Miss Conchita Sepulveda the Portola festival, to reign over the social features of San Francisco and Oakland's unique historical celebration. She is the daughter of Judge and Mrs. Ignacio Sepulveda, whose home is at present at Mexico City, and she is now the guest of Mrs. Phoebe A. Hearst at her country home, the Hacienda del Pozo de Verona, at Pleasanton.

Miss Sepulveda is a descendant of some of the oldest California families, tracing themselves back to the days of heroic Don Gaspar himself. Her father, from 1870 to 1883, occupied with honor the office of county judge, district judge and superior judge of Los Angeles county, eventually resigning to go to Mexico as chief counsel for the Wells-Fargo Express Company. In the sister republic he became the close friend and confidential adviser of former President Porfirio Diaz.

Her mother was a de la Guerra, one of the famous Santa Barbara family which still owns the beautiful hacienda there, one of the show places of the southern coast.

On the Sepulveda side her grandmother was the daughter of Antone Ygnacio Avila, owner of a 25,000-acre rancho at Redondo, sub-prefect of the district and member of the governor's council under old Spanish rule. He was grantee of the huge San Joaquin ranch in the south, eleven leagues of rich California land, 48,000 acres in all.

The great grandmother of Miss Sepulveda was Senora Rosa Ruiz, of Santa Barbara, this line of the family tracing itself back to the Verdugos, who were soldiers with Portola, and to the Luzos, who include General Vallejo in their line.

WOMAN REFORMER, HER NEW PLAN

NEW YORK, Oct. 9.—Mrs. Harriet Stanton Blatch, reformer and president of the Woman's Political Union, admires the typical American girl. This is what she said on her return from England:

"There is no question that a new type of girl has been evolved in this country during the last few years. One great thing that has made for her development is that artificial checks have been taken off her. I think the English girl is under too great suppression, while the American girl has liberty of action.

"What do I think is the typical American girl of the day? Well, as I see her, physically, she is much more lithe and slender than girls of other nationalities. I should say her coloring is not all I would like to see it. It is not so rosy as that of the English girl. Perhaps the climate is partly to blame."

PRINCESS KILLED SELF AFTER ESCAPADE

MULEN, France, Oct. 9.—The criminal court here yesterday acquitted Baron Hans Von Bleichroeder and Walter Palmer of responsibility for the death of a gypsy girl killed by an automobile on August 8.

Palmer was the chauffeur of Princess Sophia of Saxe-Weimar, who committed suicide on September 9. She was in the automobile at the time of the accident and it was reported at the time of her suicide that she killed herself because she feared a scandal as the result of her visit to France in company with the baron, whom she had been forbidden to meet.

While she was in France she and the baron went on several long automobile drives in Fountainbleau forest, and it was on one of these occasions that the accident occurred. Every effort was made to hush up the affair, owing to fears that the princess's movement would become known to her father.

GIRL BURNS SELF; DESPONDENT

RAY, Ariz., Oct. 9.—Maria Bastuez, a 18-year-old school girl, burned herself to death yesterday. She had failed to secure the affection of a grown man with whom she was in love.

The girl soaked her clothing with kerosene and applied a match. She had locked herself in an adobe house, preventing any assistance.

COUPLE ELOPE TO LONDON AND WED

LONDON, Oct. 9.—Miss Josephine Jayne, daughter of Mrs. Edith Jayne, a wealthy woman of New York, and Kenneth M. Bissell of Riverside, Cal., enacted an elopement skit and were married unexpectedly yesterday at St. George's church, on Hanover Square, because the young people were too impatient to wait for the wedding in the Hotel St. Regis, New York, on November 20, as had been arranged.

The bride and her mother have been guests of Mrs. Hector Geiger, the mother of the bridegroom, at Manor Denoval Audrey, France.

The bridal couple will enjoy a honeymoon of six weeks in Spain and Portugal and then go to Riverside to live.

LOS ANGELES, Oct. 9.—Kenneth Bissell, who married Josephine Jeyne in London, is a wealthy Yale graduate, 28 years old, owning the finest orange groves on Victoria avenue, Riverside. His grandmother was Mrs. Clarence Eddy, the great organist. Bissell devotes his time to study and travel, having passed recent months in company with his affianced and her mother, of New York, in Egypt and other countries abroad.

HEIRESS WON BY NAVAL OFFICER

SAN DIEGO, Oct. 9.—Announcement of the engagement of Lieutenant-Commander F. N. Freeman of the cruiser Pittsburg and Miss Josephine Smith, niece of Mrs. Parker Symes, one of the wealthiest residents of Coronado, brings a stormy courtship to a happy conclusion.

More than a week ago the trouble began. Commander Freeman himself announced the engagement then, the occasion being a banquet on board the Pittsburg at which both Mrs. Symes and Miss Smith were guests.

The cruiser sailed the next morning for San Francisco and immediately afterward there was a denial by Mrs. Symes. On learning this, Freeman returned post haste to San Diego, and it took him three days to win Miss Smith. The announcement was made by Mrs. Symes, and an early wedding is expected.

KISSES LAWYER, AND TURKEY-TROTS

ST. LOUIS, Oct. 9.—Mrs. Susie E. Mueller, 24, of Webster, hugged and kissed her lawyer, Robert E. Powell, and turkey trotted from Clayton yesterday when it was announced that a divorce from Edward E. Mueller had been granted her.

"I'm 24 years old, but a year has just been taken from my age and I feel like 23," exclaimed Mrs. Mueller, as she executed the dance steps in the courtroom aisle.

Mrs. Mueller, among other charges against her husband, told of being forced to get up at midnight to make welsh rarebits for her husband and his friends. He is a leather salesman.

WOMAN DIES AFTER SEVENTY-DAY FAST

PALO ALTO, Oct. 9.—After a fast of seventy days, during which she steadfastly refused to partake of any food, Mrs. *Grace H. Foss of Palo Alto died yesterday.* She was the wife of a contractor of this city, and was taken with melancholia August 1. Since that time Mrs. Foss refused to eat. She was under the treatment of physicians for several weeks but her weakened condition prevented a recovery. Mrs. Foss had lived in this city for many years and was the mother of Mrs. Albert Schellinger, a Stanford graduate, and residing in Alameda with her husband, who is a mining neginer.

COLONEL ASTOR'S WIDOW DRAWS CROWD

NEW YORK, Oct. 9.—Mrs. John Astor, out shopping yesterday for refurnishing her $25,000-a-year house, 12 West Fifty-sixth street, happened to rest a few minutes on an antique sofa in a show window at Madison avenue and Forty-fifth street.

The exquisite picture of a beautiful woman in black on a red sofa attracted passers-by in such numbers that a crowd had gathered outside the window. She quickly withdrew from view.

TO OPPOSE SUFFRAGE.

ST. LOUIS, Oct. 9.—The organization of a National German-American woman's society, founded for the purpose of opposing the woman's suffrage and prohibition movements was revealed here yesterday in a report to the national convention of the German-American Alliance by Mrs. E. J. Dornhoefer of New York City.

BROKEN HEARTS MENDED

By LAURA JEAN LIBBEY

(Copyright, 1913, by Laura Jean Libbey.)

I WISH that I could say and believe that all marriages were instigated by love. In rare instances there are to be found those whose hands are joined but whose hearts are mismated.

The average young woman sees her wooer through rosy glasses. She will not believe that he has failings, and is wont to pin her faith upon the hope that marriage is to somehow make a human angel of him.

It is true that they may have love spats. But it is a part of her love creed that true *affection* never runs smooth. She laughs at the fears of those who tell her that he has an ungovernable temper. It is not until after marriage that she discovers this to be one of the most powerful foes to battle against. Even the most submissive wife that the world hold will not be able to stop a husband from recrimination and fault finding. He is a martinet—a despot who *rules his home* with a rod of iron. Children born into such a household are to be greatly pitied. They learn, all too quickly, and at a tender age, the meaning of father's ungovernable temper and a mother's fear and tears.

Affection begets affection. An ungovernable temper begets strife. Children retain the picture of their home life long after they are men and women grown; aye, they even carry it in their hearts to old age. What son or daughter is there who will not have qualms at the thought of bringing the father with the ungovernable temper, even though he is alone in the world, into their own peaceful, happy homes, lest he exert a baneful influence, routing their contentment.

Even though they may elect to endure the quarrelsome man's vagaries, the question arises within their conscience whether it would be right to subject the partner of their bosom to the slings and arrows of his temper.

The good, kind, old father is a joy and a jewel in any household. Wise is his council. He is beloved of his grandchildren, who vie with each other to perch upon his knee, to listen to the funny stories of what their father or mother used to do when he or she was just as small as they were. Children shrink from a crabbed grandfather. Their kisses have to be dearly bought with promises and sugar plums. He even casts a gloom over their play.

The young woman takes her happiness in her own hands when she weds a man who has an ungovernable temper. This is one of the characteristics which a man cannot hide for long. It would be better for a woman to marry a kind, sympathetic, even balanced, ambitious young man of good habits, though he hadn't a cent in his pocket, than to wed a wealthy churl whose baneful influence will make all of her after years a sorrow—and a regret.

WHAT SHALL SHE GIVE HIM?

"Dear Miss Libbey: I am a young girl engaged to be married to a young man although not engaged, and would like to know of something appropriate to present him with on his birthday, Christmas, or some other day. Do you think a set of cuff buttons or something in that line would be all right, as I would like to give him something he could keep. Or would it be better to give him something on the line of books or candy? K. A."

Personally, I do not approve of girls giving presents to men to whom they are not engaged. The right sort of a man prefers not to receive gifts from girls. If you wish to send a remembrance, let it be a card or a note congratulating [illegible] will be appreciated more than a gift would be, I am sure.

THEY STARE AT HER.

"Dear Miss Libbey: I am a young girl of 17, but look to be 19 or 20. I am quite attractive, so my friends say, and considered handsome. I don't find very many society girls interesting, so I go a great deal by myself. I have a few boy friends that I care to have call on me. Could you tell me what's in my appearance that men stare at me so. I am sure there is nothing loud or vulgar in my style of dressing. Women also seem quite interested in looking at me as well as the men. When I am with friends it is just the same. I certainly hate the vulgar stare of the public. I am deeply in love with a man, but he is *not* in my station of life. It is not mere love for a day. I am sure I love him sincerely and I could never be happy without him because he would always love me and be true to me. Whenever I am traveling from the city to the country some man tries to talk to me, either the brakeman, a drummer, or some unknown man. Can you tell me why that is?

"Isabelle."

I am sorry, Isabelle, to say it, but I am afraid there must be something wrong with you, personally, or you would hardly be subjected to unpleasant advances like that. Are you sure your manner and dress are modest and ladylike? Men rarely ever approach a girl in the manner you write about without some encouragement from the girl. However, if you are sure you are in no way at fault, perhaps it would be well to travel on different street car and railroad lines than you have been doing.

How to Keep From Getting Fat

By LILLIAN RUSSELL

(Copyright, 1913, By Lillian Russell.)

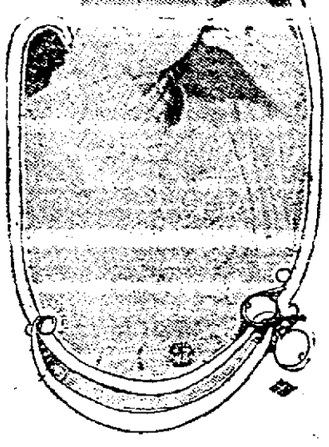

LILLIAN RUSSELL.
Copyright Photo by Schloss, N. Y.

THERE are people who do not eat too much, who do not even eat enough, and yet have a tendency to store up in the form of fat the food which should be turned to account in producing energy. This tendency is hereditary. More than half the fat people are fat because the character runs in the family. They cannot help it, but they can certainly limit the degree by appropriate measures.

Besides heredity there are other predisposing causes and it will be seen that all of them are under our control. This "too, too solid flesh" is most common in warm, moist climates, low lying countries, and the arctic regions.

Then sedentary occupations, the love of luxury and indolence, and a phlegmatic temperament favor the development of fat.

Age has a great influence. People seldom become unduly fat before the age of 40. And sex also has something to do with the matter, for women are far more frequently fat than men. To avoid all this it is consequently necessary to take precautions as early middle life approaches, and these are especially necessary for women.

The preventive measures consist in limitation of food from the age of 30 to 35 years onward. Sugar and starchy foods (potatoes, bread, rice, etc.) must be eaten moderately. So must butter and other fats. Alcohol, especially beer, must be avoided. Salt should be used sparingly and liquids should be taken between meals, never at them.

If a woman is accustomed to active exercise she should continue it and if she is not accustomed to it she should begin. There is no reason why any healthy woman shall not play tennis and golf, cycle and take part in other sports well into late middle life.

Cold baths are of great service, but after the age of 35 they must be taken only with the approval of the physician. Turkish baths are also helpful, but here again it is well to have medical advice.

Suppose, however, a person is arrived at the threatening age and is actually fat, what can she do?" It should be remembered that a fat person is often a weak person, and in certain cases the heart may be weak. Judicious treatment is therefore required. Indeed, what a fat person needs is stimulation of the energies. The first measure is to regulate the diet and as every one knows there are many diet systems to choose from. These should be adopted only under medical advice.

I do not consider abstaining from too much food a diet. When we see American women abroad eating five or six kinds of appetizers, such as lobster salad, shrimp salad, stuffed mushrooms, stuffed eggs, and sardines before their regular luncheon or dinner; when they sit at afternoon tea and eat sandwiches, cream puffs and fruit salad two hours before their regular dinner, I call that fattening up. I see women doing all of that daily and then saying, "O, I wish I could get thin." Where is the common sense of it all?

It is the unnecessary foods which make people fat and grosse.

I have a system that works like magic. I can reduce myself or fatten myself within three days, just as I like. But I must like to practice my system. For instance, to reduce I eat only fruit, a cup of tea or coffee, and some toast for breakfast. For lunch I eat only the Hors d'ouvres, appetizers only, or I leave them alone and take one chop and some salad, a small glass of orange juice or a cup of tea without sugar or milk. If I am obliged to go to afternoon tea and eat the foods which are served with the tea, I then eat no dinner later, but perhaps take a sandwich or some eggs before retiring. I drink nothing which contains alcohol and drink all the water I wish between meals.

This is far from a diet, but it is what I call common sense feeding. Naturally one must exercise in some way or get heavy, not only heavy in body but heavy in mind. But the exercise can be of one's own choice. Nothing is easier than walking, nor better for woman and man.

There is no excuse for one sitting about one's room all day. Walk about the room or even jump up and down if you can't get out. In any case keep alive, do not let the muscles soften and get useless. There is no age limit. Don't pick from the icebox between meals, nothing is more fatal to beauty than that habit. Don't keep candy around the rooms, unless you are strong minded.

Remember: It does not require much brain fag to keep down flesh, just a little common sense.

Lillian Russell

How to Make Your Hair Beautiful

Ten Minutes' Home Treatment Works Wonders, Stops Falling Hair, Itching Scalp and Dandruff and Makes the Hair Soft, Brilliant, Lustrous and Fluffy.

Better than all the so-called "hair tonics" in the world is a simple old fashioned home recipe consisting of plain Bay Rum, Lavona (de composee) and a little Menthol Crystals. These three mixed at home in a few minutes, work wonders with any scalp. Try it just one night and see. Get from your druggist 2 oz. Lavona, 6 oz. Bay Rum and ½ dr. Menthol Crystals. Dissolve the crystals in the Bay Rum and pour in an 8 oz. bottle. Then add the Lavona, shake well and let it stand for an hour before using. Apply it by putting a little of the mixture on a soft cloth. Draw this cloth slowly through the hair, taking just one small strand at a time. This cleanses the hair and scalp of dirt, dust and excessive oil and makes the hair delightfully soft, lustrous and fluffy. To stop the hair from falling and make it grow again rub the finger tips or a medium stiff brush. Apply night and morning. A few days' use and you cannot find a single loose or straggling hair. They will be locked on your scalp as tight as a vice. Dandruff will disappear and itching cease. In ten days you will find fine downy new hairs sprouting up all over your scalp and this new hair will grow with wonderful rapidity.

Any druggist can sell you the above. The prescription is very inexpensive and we know of nothing so effective and certain in its results.

—Advertisement.

Answers to Queries

SUSAN—Sulphur and molasses is an old fashioned remedy, but is effective for clearing the complexion and an excellent blood purifier. Each morning before breakfast take a tablespoon of molasses and two tablespoons of sulphur. Mix this thoroughly. Take this quantity every morning for three mornings and then stop a morning. Take for about two weeks.

MRS. J. B. T.—As I am no physician I am unable to give you information about deafness. I would advise you to consult an ear specialist about it.

MISS T. G.—Rubbing the soles of the feet with vinegar will greatly relieve them. After standing all day or walking and when the feet become swollen and tired massage them gently with olive oil. In a short time you will find great relief, for the feet respond quickly to care.

Men Welcome Mother's Friend

A Duty that Every Man Owes to Those who Perpetuate the Race.

It is just as important that men should know of progressive methods in advance of motherhood. The suffering incident to child-bearing can be easily avoided by having at hand a bottle of Mother's Friend.

This is a penetrating, external application that relieves all tension upon the muscles and enables them to expand without painful strain upon the ligaments. Thus there is avoided nervous spells; the tendency to nausea or morning sickness is counteracted, and a bright, happy disposition is preserved that reflects [illegible] upon the character and temperament of the little one soon to come. You can obtain a bottle of "Mother's Friend" at any drug store at $1.00. It preserves the mother's health, enables her to make a complete recovery, and thus with renewed strength she will eagerly devote herself to the care and attention which mean so much to the welfare of the child. Write to the Bradfield Regulator Co., 229 Lamar Bldg., Atlanta, Ga., for their valuable and instructive book of guidance for expectant mothers.

Exclusive Associated Press Service

Oakland Tribune.

CLASSIFIED PAGES

VOL. LXXX. OAKLAND, CALIFORNIA, THURSDAY EVENING, OCTOBER 9, 1913. NO. 50.

MISCREANTS WRECK A REDDING RESIDENCE

WRECKED BY DYNAMITE FIENDS

Residence of A. E. Head Near Tehama County Line Destroyed.

Perpetrators Believed to Be the Dynamiters of Pipe Line.

REDDING, Cal., Oct. 9.—The home of A. E. Head, a wealthy Englishman living four miles east of Manion, near the Tehama county line, was wrecked last night by dynamite. Head and his wife escaped unhurt.

On September 24 the Northern California Power company's pipe line, four miles distant from Head's place, was dynamited, and about $1000 reward was offered, but the perpetrators were never captured. Head believes the two explosions were the work of the same persons. He has had no quarrels, except a dispute in irrigation districts over water rights.

GIANT PALMS FOR BRAZILIAN BALL

Decoration for Hotel Oakland Event Will Be Quite Unique.

Two enormous palms will be the decoration features of the Hotel Oakland ballroom at the great Brazilian ball, to be given next Thursday evening. These trees, as high as a two-story house, were donated by Mrs. B. F. Allison, who has ordered them removed from her gardens on Vernon street, and sent to the hotel. After the ball they will be planted in the hotel court.

Elaborate preparation for the decorations have been practically completed and only the work of installing the different features remains. The ball will be in every respect one of the most remarkable in the history of social affairs on this side of the bay. With the great palm trees, tropical foliage all about, and monkeys chattering in the branches, the great ballroom will present a weird scene. In and out among the greenery and twinkling lights the dancers will glide, in the Argentine tango, as modified by Mr. and Mrs. Douglas Crane, directors of the event, and other dances. The tango and the new one-step will be the features of the great affair.

Hundreds of invitations have been sent to the smart set members of both sides of the bay. These were delayed in mailing in some cases through time taken in preparing the plates, but practically all are now in the mails, a force of clerks working on the last under the direction of a committee of local society members.

LEADS DRUNKEN MAN TO HOTEL; ROBS HIM; JAILED

SAN FRANCISCO, Oct. 9.—Special Policeman Kaufmann and Patrolman Boland of the Central station saw a drunken man being led into the new Franklin hotel, 355 Pacific street, early this morning and decided to watch developments. A short time later a sober individual emerged and was stopped by the officers, who went inside and found that the inebriate had been put to bed. He was awakened, gave the name of Pasqual Escavado, and declared he had been robbed. The second man, Jose Gonzales, thereupon admitted taking $6 and a book from the other's pocket. He was arrested and charged with grand larceny.

NO BURBANK CREATIONS IN HOTEL GARDENS

Not a Burbanked flower shall rear its head in the gardens of the hostelry. The garden contains one of the largest assortments of old-fashioned flowers in Oakland and Manager Reiter has ordered that no others be planted.

"It is refreshing to see the old-time flowers once in a while," he declared, "and nothing is more beautiful. No Burbanks need apply."

The hotel gardens contain some 50 varieties of plants, shrubs and flowers.

Your Rent

IS $200 OR MORE EACH YEAR
Well in the Last 10 Years

You Have Paid

$2000.00, MAYBE $5000.00

Most Desirable Residence Lots Cost $2500.00 or Less

When you Own Your Lot You Can Easily Raise the Money For

You Can Buy any Class of Property "On Time."

You Can Buy Your Lot Today For Part of Your Rent.

See column 13, Classified Pages

Mexican Action Is Urged Roosevelt Calls to Arms

Theodore Roosevelt on sailing for Buenos Ayres warned against the [illegible] agitation. This remarkable photo was taken as he was giving emphatic expression to his idea.
—Photo by Underwood & Underwood.

PROGRESSIVES TO BACK DEMANDS

"Protect Americans," Is Urged by Former President

NEW YORK, Oct. 8.—Progressives from all parts of the country are rallying to the call to arms of Theodore Roosevelt, when, in a scathing denunciation of the Wilson administration, he attacked its policies in handling the Mexican situation and demanded that American citizens be protected in the revolution-riddled country.

The Progressives will rally to Roosevelt's demand, say reports to headquarters here, and urge at once that Americans be upheld.

"I never said," declared Roosevelt in criticising the administration, "that I would refuse to run the risk of shedding a drop of blood to protect American interests. Nor did I say that Americans should abandon the country for safety. My position is that when Americans have a right in a country they should stay there, and every resource of the government should be exhausted if necessary to protect them."

DIFFERENTIAL GETS TEMPORARY BLOCK

Leaders Agree Upon a Repeal as Way Out of Tangle

WASHINGTON, Oct. 9.—Repeal of the 5 per cent differential clause of the new tariff law, against which many foreign nations have protested generally, was lined up today for passage by Congressional leaders, but was blocked temporarily by the fight to get a working quorum in the House. Democratic Leaders Underwood and Simons, after conferences with Solicitor Folk of the state department, were agreed that a repeal was the way out of the tangle.

BARBER COMMITS SUICIDE.

DALY CITY, Oct. 9.—E. Miller, a barber, 38 years old, committed suicide last night by shooting himself through the head with a .38-caliber revolver at his home, 235 Manchester street. Despondency over ill health is said to have been the motive. Miller is survived by a widow.

LOVE IS GREAT, BUT MONEY TALKS

A Little Cash Will Go a Long Way Toward Love in the Home.

Here is the best opportunity we have yet offered—and this is the house of piano opportunities. We a large style autopiano and took in exchange an upright piano, used only three years and in excellent condition. We will not accept any coupon or credit of any kind on this particular instrument, but will sell it for $125 spot cash if sold immediately. Call and see this beautiful piano at Eilers Music House, 1448 San Pablo avenue, next to new Kahn building. Open every evening. —Advertisement.

NOBILITY ASTIR OVER BETROTHAL

Miss Nancy Leishman May Become Center of Big Contest

BERLIN, Oct. 9.—It is reported here on what is described as good authority that Miss Nancy Leishman, daughter of John G. A. Leishman, former United States ambassador to Germany, and the Duke of Croy will be married at Geneva on October 28.

The engagement was announced last May. It received widespread notice because of assertions that the traditions of German nobility would not permit Miss Leishman to become a recognized member of the court.

No abatement of the disfavor with which the match is regarded by the nobility has occurred and there have been assertions that Miss Leishman's claim to the rank and title of duchess, if she becomes the wife of the Duke of Croy, will be contested in the courts by some of the duke's relatives.

As the duke's title is of French origin, however, he is said to be not directly within the jurisdiction of the German princely laws, and therefore the status of the bride might not easily be determined. The house of Croy was mediatized by Napoleon, and it is said that neither Emperor William nor Francis Joseph have any idea of attempting to bar him from the enjoyment of his feudal estates at Duelmen, Westphalia, in case he contracts the marriage with the American girl. The duke became of legal age—24— last April and he since has taken the stand that he will manage his own affairs.

Tommy Rot Songs May Be Eliminated

WASHINGTON, Oct. 9.—"Tommy-rot" songs in church hymnals were denounced by the Rev. Dr. G. F. Sutherland, missionary editor of the publications of the Methodist Episcopal church, in an address before the church's Sunday school conference of the Baltimore conference. The delegates left today for their homes.

"The 'tommy-rot' songs that are sometimes sung in our churches are worse than no songs at all," said Dr. Sutherland. "I can find no expression that better characterizes them. I hope the time will soon come when these songs that sing us into selfishness—the 'I and Me' kind—will be replaced in our hymnal by the strong songs that breathe a spirit of helpfulness and service."

Messina Thrown Into Panic by Earthquake

MESSINA, Sicily, Oct. 9.—A strong earthquake shock, lasting twelve seconds, occurred here today and caused considerable panic.

RECORD ON TANKER.

VALLEJO, Oct. 8.—The keel for the fuel ship Kanawha will be laid at Mare Island in two weeks. This is almost a month ahead of the date originally planned, and is possible because of the early arrival of much of the hull material.

OUT ON BAIL.

CHICAGO, Oct. 9.—William Rufus Edwards, the wealthy St. Paul lumberman recently indicted for alleged violation of the Mann act, accepted service here yesterday and was given his liberty pending trial on bail of $5000.

TO KILL DOGS HAVING NO MUZZLES

Commissioner Turner Gives the Police Power to Act.

Drastic Measures to Be Taken Henceforth by Officials.

Following the refusal of two of his confreres on the city council to vote with him on an ordinance authorizing him to shoot unmuzzled dogs, Commissioner Turner has taken the law into his own hands and orders have been issued that resulted in the shooting of two unmuzzled dogs to start the campaign.

"The situation is so serious," said Turner today, "that I shall not let the rights of a few curs running at large in the streets endanger the lives of women and little children. Death from rabies is perhaps the most horrible known to science."

Acting on orders from Police Chief Petersen, two dogs were shot today, one in North Oakland and one in the central business district. Turner was angered at the refusal of other members of the city council to agree with him as to the seriousness of the rabies epidemic. Last night he obtained a legal opinion that the police powers of his department were sufficient to cover the needs of the situation and he told Chief Petersen to go ahead and shoot dogs found running at large without muzzles in violation of the city ordinance.

"How far are you going to permit Chief Petersen to go in this matter?" Turner was asked by a city hall attache.

ADVISES DRASTIC ACTION.

"He can go as far as he thinks best," said Turner. "The situation calls for drastic measures and I have given Chief Petersen a free hand to use his own discretion in coping with the situation. This dog-muzzling ordinance must be enforced."

Patrolman Thornbury found an unmuzzled dog in a doorway at 1550 Broadway. People had notified the police. Thornbury captured the animal, took him to the alleyway adjoining the city hall and shot the dog through the heart. The body was removed to the pound to be destroyed.

Patrolman George Ely found a dog in North Oakland which was running at large unmuzzled. He ascertained that the dog was the property of Peter Van Astran, 988 Fifty-third street, and that it was believed that the dog had been bitten by another dog sometime ago. The Van Astran dog was shot by order of the police.

The morgue is filled with dogs being held for observation and is unable to deal with the situation. During the present month there have been more than two dogs a day found afflicted with rabies.

COMMITTEES WILL DISCUSS PROJECT

Public Traction District Will Be the Topic of Discussion.

Committees appointed by the mayors of Oakland, Berkeley and Alameda will meet tomorrow night to consider the Gates public utilities bill and the practicability and advisability of forming a metropolitan district to take over traction and other public utilities. The committee will organize and will then proceed to subject the Gates bill to a searching study with a view to recommending whether it will be a satisfactory enabling act under which to operate, and whether at this time it is the best policy for the cities of the east bay region in Alameda and Contra Costa counties to form a public utilities district under this act.

The consideration of the problem was suggested at a recent conference held in the Oakland city hall and attended by the mayors and other officials of Oakland and the neighboring cities. The conference grew out of suggestions for public ownership made by Mayor Heywood of Berkeley.

The newly appointed committee will meet in the city hall tomorrow night. The committee is made up of representatives of the city legal departments of the three cities and the following representative citizens named by the mayors:

Oakland—George W. Dornin, R. A. Leet, Charles F. Gorman and Charles A. Beardsley, attorney.

Berkeley—R. A. Berry, F. T. Robson, Thomas H. Fallon and R. C. Staats, attorney.

Alameda—Herman Krusi, Walter S. McLeod, Captain W. G. Tibbetts and Samuel Poorman jr., attorney.

COUNTY FLORAL SHOW PROVES ATTRACTION

Large numbers yesterday and today attended the big exhibit of the Alameda County Floral Society, being held at the rooms of the Oakland Chamber of Commerce. The exhibit contains some of the finest flowers grown in the east bay regions. All other flowers are being shown in tasteful displays.

CAMP NEEDS DOCTOR.

FAIRBANKS, Alaska, Oct. 9.—Reports from Iditarod state that the one physician remaining in the camp is about to leave, and it is feared that the community of 700 will be without medical attendance through the winter. It is stated that a petition is to be made to the government to send

IMPEACHMENT VOTE DUE TUESDAY

Final Arguments in the Sulzer Trial Begin at Albany.

Oratory Will Continue Until Friday, When Court Adjourns.

ALBANY, N. Y., Oct. 9.—Final arguments held the stage in the Sulzer impeachment trial today. Attorneys for each side were allotted five hours for making their summing up addresses.

It was believed today that at the end of the arguments on Friday night court would adjourn over Monday, which will be observed as Columbus day, until Tuesday. Then voting on the constitutional objections to the impeachment articles brought by attorneys for the defense and the impeachment articles themselves will begin. The voting on the objections to the articles of impeachment and the testimony will be done in executive session. The final vote will be taken separately on each of the eight articles if all of them are allowed to stand.

EVENT HISTORY-MAKING.

"We are on the threshold of an event," began Attorney Marshall of Governor Sulzer's counsel, "which will make a permanent impression on the history of our state, which will determine whether the reign of law has ceased and that of passion and prejudice has begun.

"The picture which is now unfolded before the civilized world is unique in the experience of mankind. The governor of the greatest state in the union, who was elected less than one year ago by an unprecedented majority, is on trial on an impeachment which charges him with the commission of various acts, which it is asserted, entitle the complainants to a judgment of forfeiture of that office and which places an everlasting stigma on his name."

Marshall then sketched the governor's political history.

"And now William Sulzer, who wrought all this," continued the attorney, "stands before you on trial for his very existence, charged with being a common criminal. Not because, while an incumbent of office, he has been guilty of official corruption, not because he has taken one dollar of the people's money, nor has enriched himself at their expense, or has received a bribe, or has done anything to injure the public weal; not because he has been guilty of treason, of a violation of the constitution, nor of his oath of office; nor because he has neglected the performance of his official duties; nor has absented himself from the seat of government; nor indicated, to the slightest degree, a lack of zeal for the public welfare. The achievements of his administration absolve him from all suspicion of guilt in regard to any of the offenses contained in the category of the usual forms of official misconduct.

CHARGES RETROACTIVE, CLAIM.

"When we analyze the collocation of offenses which the members of the Assembly could not possibly have read or considered, we cannot fail to be impressed by the fact that the three fundamental charges relate to acts which occurred and were completed before the respondent entered on the performance of his duties as governor and took his constitutional oath of office. The court has reserved determination of the question as to whether those transactions constitute ground for impeachment. That question must now be decided. Will impeachment lie in this state for acts which don't constitute wilful and corrupt misconduct in office?"

Marshall dwelt for nearly an hour on this subject, quoting legal precedents at length, and then took up the different charges against the governor, declaring that not one of them was supported by fact.

Roman Numerals to Be Barred By U. S.

WASHINGTON, Oct. 9.—Secretary McAdoo today instructed the supervising architect of the treasury to use Arabic instead of Roman numerals on all public buildings. The order was issued because of the difficulties the average citizen finds in quickly interpreting Roman numerals.

NILE CLUBMEN HONOR MEMBER, GROOM-TO-BE

Clarence E. Engvick, manager of the local office of the Crane Company, was entertained last night at an informal banquet at the hotel Oakland in honor of his approaching marriage. He will on October 16 claim as his bride Miss Sadie Holmes of Alameda.

Among those present at the affair of last night were members of the Nile club, to which the prospective bridegroom belongs. They were Bruce Burnett, C. D. Barton, City Attorney Ben F. Woolner, E. H. McCandlish, R. L. Dee, John Hunter, Frank Dailey, Robert Lynas, Charles MacGregor, Silas Abbott and Ben Heath.

DR. LINDSAY TO LECTURE AT HOTEL OAKLAND

Dr. A. L. Lindsay, a well known physician, will deliver a series of free lectures at the Hotel Oakland, beginning "Sunday on "Thought Force." These lectures will be held in the blue room every Sunday at 11 o'clock. Lindsay is a recognized authority on the subject.

THE TRIBUNE operates the largest Job Printing plant in Alameda County. Good work at reasonable figures. Phone Oakland 538.

AUSTRALIAN GIRL TRAVELS FAR TO WED

ALICE SCOFIELD).

COMES TO MARRY SCHOOLDAY LOVER

Groom-to-Be Was Unable to Go After Her

Braving perils of land and sea in order to reach her childhood sweetheart, Miss Alice Scofield, daughter of a prominent Australian cattle king, traveled more than half-way round the world, the trip culminating in her marriage here last night to Edward Powell, a wealthy contractor of San Francisco, Oakland and Alameda. The ceremony was performed by Rev. Frank Baker at the home of John H. Mathean, 1401 Ninth street, an intimate friend of the groom. Both bride and groom are natives of Australia and in their childhood were schoolmates. When hardly out of his teens Powell was lured by prospects in the United States. Before migrating from the Antipodes, however, he gained the promise of his childhood sweetheart that they would be married.

A correspondence has been carried on between the couple for several years and at last they decided that they must be wedded. "But how can we get married," wrote Powell, "with you on the other side of the continent? It is impossible for me to leave my business interests just at this time."

GIRL FINDS WAY.

Miss Scofield solved the problem.

"I will come to you," she answered. And thereupon she packed her trunk and started on a journey of 13,000 miles. First she traveled to London, a distance of 7000 miles. From London she re-embarked and sailed across the Atlantic to New York, another 3000 miles of the journey disappearing. And the final lap of the 13,000-mile trip was consummated when she disembarked from a transcontinental train here.

Not once during the long journey did she have a companion.

"Didn't you feel timid?" she was asked.

"Not at all," she replied, with a laugh, "not when I thought of the goal I was coming closer to every minute."

Following a marriage breakfast this morning the couple left today for an extended honeymoon throughout Southern California. They made their quarters at the Hotel St. Mark last night, but because of Powell's business interests they intend to take up their residence in San Francisco upon the completion of the honeymoon trip.

Both Powell and his wife are well known throughout Australia, both coming from prominent families of that place.

LEGAL ISSUES OF OIL LAND CASE SUBMITTED

Sent to Supreme Court for Solution; California and Wyoming Effected.

Midwest Oil Company Fighting Validity of Land Entry Withdrawal.

DENVER, Oct. 9.—The legal issues involved in the suit of the federal government against the Midwest Oil Company today were sent for solution to the Supreme Court of the United States. A list of six questions, prepared by the judges of the United States Circuit Court of Appeals, was codified, filed, then mailed to Washington. Upon the opinions of the Supreme Court on these questions depends the title of millions of acres of oil lands in Wyoming and California, which the government seks to retain to furnish a supply of fuel for the navy.

The questions concern the right of the President, prior to the act of June 25, 1910, to withdraw oil lands from entry. The validity of the specific order of September 27, 1909, by which the Wyoming lands involved in the Midwest suit were withdrawn, also is touched on, particularly with regard to the expressed and implied purposes of the withdrawal. The supreme court also is asked to decide whether or not, between the withdrawal order and the act of June 25, 1910, persons were authorized to neter upon the land under the petroleum land act of February 11, 1897.

BOYS CARRY OUT GENUINE HOLD-UP

Armed, They Leap From Dark Corner and Take Victim's Watch and Coin.

Three boys, armed with daggers, clubs and revolvers, held up Walter Telling, 332 Santa Clara avenue, late last night at 10:30 at Grand Avenue and Elmwood street, taking from him a dollar watch. The boys were apparently enjoying the adventuresome lives of bandits, as they "went through the motions," according to Telling, in a dramatic manner. Two of the boys were about 16 years of age, and the third, who appeared to be the leader, was apparently 15. They leaped out at Telling from a dark corner, threatened him with the weapons, and carefully searched his pockets, leaving him car fare to carry him home.

Patrolman O'Connell investigated the case and searched for the young bandits. They had made their escape.

Mrs. L. C. Black, 4212 Terrace street, reported to the police that burglars broke into her home and stole jewelry valued at $50.

W. T. Ruble, 722 Washington street, reported the theft of a suit case and several garments.

CHAMBER OF COMMERCE ENTERTAINS ED. TREFZ

Secretary A. A. Denison of the Chamber of Commerce of the United States, and also a prominent member of the Chicago Association of Commerce. Trefz is a recognized authority upon business building and is one of the most highly paid publicity men of the United States. He was a guest of Secretary Denison and several of the directors of the Chamber of Commerce at luncheon at the Hotel Oakland today, and was taken about the cities of Oakland, Berkeley and Alameda.

WIRES PERSONAL DESCRIPTIONS

Railway Attaches Consequently Await Fair Tourists From New York.

When Mrs. J. R. Miller, wife of a prominent New York broker, and her daughter, Ethel, arrived at the Oakland mole today they were surprised to find practically every attache of the offices there awaiting them. The reason was that their description had been wired ahead. They weren't wanted. It was all a mistake on the part of the conductor.

The Millers had come west on tickets exchanged, or tickets on another line transferred to the Southern Pacific at Ogden. Clerks at the mole, withing a description of the exchanged tickets for the files, wired the conductor, asking a description and giving the ticket numbers.

The conductor, mistaking the order, wired back as follows:

"Your wire: Mrs. Miller stout, 5 feet, gray hair, dark eyes; Miss Miller, slender, dark, 5 feet. CASEY."

WANTS ROOMING AND BOARDING HOUSE LIST

The Chamber of Commerce has frequent requests for information with regard to hotel and apartment house accommodations; also persons having rooms for rent. These inquiries come in part from people attending conventions in Oakland and San Francisco, also from tourists and others who desire to make less prolonged sojourns in this city.

The Chamber of Commerce is desirous of compiling a complete directory of accommodations available for visitors. Secretary A. A. Denison has urged hotels and apartment houses serving transients to file lists of rooms and rates.

BUTTER
2 lbs. 80c
1 lb. 45c
EGGS
1 dozen 55c
Tomorrow,
Royal Creamery
319 12th St.
Store open until 6:00 P. M.
Also All Branches.

ZACHER 1 HOMER AND 1 DOUBLE MEANING 5 RUNS — O'BRIEN AND DEVLIN TELL WHY PLAYERS IDOLIZE MATTY — DEMAREE TOUTED AS NEXT HERO BY WAGNER

ODDS NOW FAVOR THE NEW YORK GIANTS — POST-SEASON SERIES ARE SCHEDULED HERE

OAKS GLOAT OVER MATTY'S WIN; STRONG FOR BIG 6

Devlin, Zacher and Buck O'Brien Explain Their Admiration

By BILLY FITZ.

LIKE every man who has ever been associated with the New York Giants, Elmer Zacher and Arthur Devlin have the greatest admiration for Christy Mathewson, now acknowledged the most wonderful pitcher of all time. They gloated in his triumph yesterday just as though it meant a slice of world series coin in their pockets.

Buck O'Brien was another Oak who was happy when "Big Six" was for a long while a room mate of "Matty." He learned to love and admire the big pitcher, and yesterday he told some of the reasons which have made Matty so popular with the playing fraternity.

"There was never any player in need of a helping hand or a word of encouragement who didn't get the same from Matty. If ever any player got into trouble with McGraw, it was always Matty who was the peacemaker; Matty who smoothed things over and did the right thing at the right time. Never conceited, Matty still likes to keep a [illegible] from becoming too familiar with him on brief acquaintance. He is a thorough gentleman in every way. He is soft-spoken and courteous on all occasions. Few have ever seen him angry, but no one has ever dared to tread on his toes. Like all quiet men Matty has a temper which if aroused makes him a dangerous man to meddle with. Matty is always ready to shoulder responsibility for defeat in any game where he pitches and is beaten. I have never heard him complain or criticize. You remember, when Snodgrass dropped that memorable fly, when Matty had the game almost in his grasp? Well, Matty walked off the field with his arm around Snodgrass, doing his best to comfort him.

Those are some of the reasons why the victory of "Big Six" after thirteen years' service in the National League, brought an answering glow to the hearts of ex-comrades three thousand miles away.

"Matty" has the greatest control of any pitcher in the world," remarked "Buck" O'Brien, himself a world's series warrior. "Did you notice that he went through the entire season this year allowing just nineteen bases on balls. They say Matty nine out of ten times can put the ball within two inches of the exact spot at which he's aiming. Before he pitches the ball, he knows exactly the spot at which he is aiming. His whole secret of success lies in that wonderful control and his knowledge of just where each batter will hit the ball if it is fed to him at a certain elevation.

"[illegible] among the players," continued Buck, "that as soon as Matty sees the opposing batter swing at the ball he knows exactly where it's going. That makes him the greatest guiding pitcher in the business."

That Philadelphia fuss yesterday was certainly more full of melodrama than Laura Jean Libbey's best sellers. It would take a mountain of copy paper to do justice to all the incidents: all the tragedies and the comedies enacted at Shibe Park on October 8. The triumph of one old master, meant the passing of another: the accidental return to the game of the famous old southpaw George "Rooks" Wiltse, gave him a chance to shine again as a hero after it seemed that his days were over; the injury to Chief Meyers, gave mountainous Larry McLean a chance to show that McGraw knew what he was about when he bought the big catcher from St. Louis; little George Burns of New York saved the game three times with frantic catches in left field; Wiltse saved it twice; and Mathewson twelve times. No wonder baseball is king!

Releases of three players was announced by the Boston National League Club today. J. Myers, despite his base-stealing exploits of the last season, goes back to the minors again on unconditional release to Rochester, of the International League.

Zinn, secured from the Rochester Club, this season, also goes back to that team, unconditionally.

Fred V. Smith is released to the Mobile team of the Southern Association under an optional agreement.

Speaking of J. Franklin Baker, our own Elmer Zacher whacked the ball yesterday with considerable enthusiasm. Elmer's double in the fifth with the bases loaded accounted for three runs; he scored himself in the same inning, making four runs; and he drove out a home run in the seventh with Kaylor ahead of him, accounting for six of the seven runs made by the Devlinites.

Gregory's service was welcomed by his former comrades who fell upon the ball for a total of nine safe swats. Pruitt kept the eight hits made off his delivery well scattered and was never in serious difficulty.

Arthur Devlin will play third base today in the local lineup. Hetling being benched. At least that was the intention this morning, but Devlin may switch at the last moment and play the initial bag and leave Hetling at third. Gardner has a sore ankle and would like a rest.

With Devlin at third, Cook at short, and Ness on first base, the Oaks would present the tallest infield in the league.

Young's low throw to the plate accounted for two San Francisco runs in the ninth yesterday at Sacramento. Swain's misjudgment of Schaller's fly that went for a home run in the fourth accounted for another. The rest of San Francisco's eight to four victory over Sacramento was due to the ease with which the Seals hit Dutch Klawitter, and the manner in which Cack Henley had the Wolves at his mercy in all but two innings. A passed ball, Kenworthy's triple and a double and single by Moran put Sacramento's four runs over the plate.

"Patsy" O'Rourke broke up a stubborn pitcher's battle between Bill James and "Spider" Baum yesterday, driving out one of the Tigers' two safeties in the eighth inning which tallied the winning run. Score: Venice 3; Portland, 2.

Splendid base running by the Venice players enabled them to win on two hits, and James' wild toss was responsible for their presence on the bases. He hit two batsmen, made a wild pitch and walked one. The seven hits pasted by Portland off Baum were well scattered.

By defeating the Beavers Venice advanced to within seven and one-half games of the leaders.

Buck O'Brien Lured by Stage

Buck O'Brien is undecided whether or not to remain with baseball. Not that the ex-Red Sox flinger believes that he has seen his best days as a mound artist, but because another profession is beckoning to him with a fat salary as an inducement. The fact is that Buck can make more frog skins with his voice than he can with his good right flip. Buck is some singer, as he has demonstrated on the stage before. He was a member of a quartet that did time on the Keith circuit through the winter months and made a big hit. Recently his colleagues have been after him to drop baseball and take up the theatrical game. He has been offered a contract which is just treble what he is making in baseball.

Frank acknowledged that he is thinking very seriously of bidding adieu to bat and pill.

A PAIR OF SERIES UMPS, A VET AND A KID

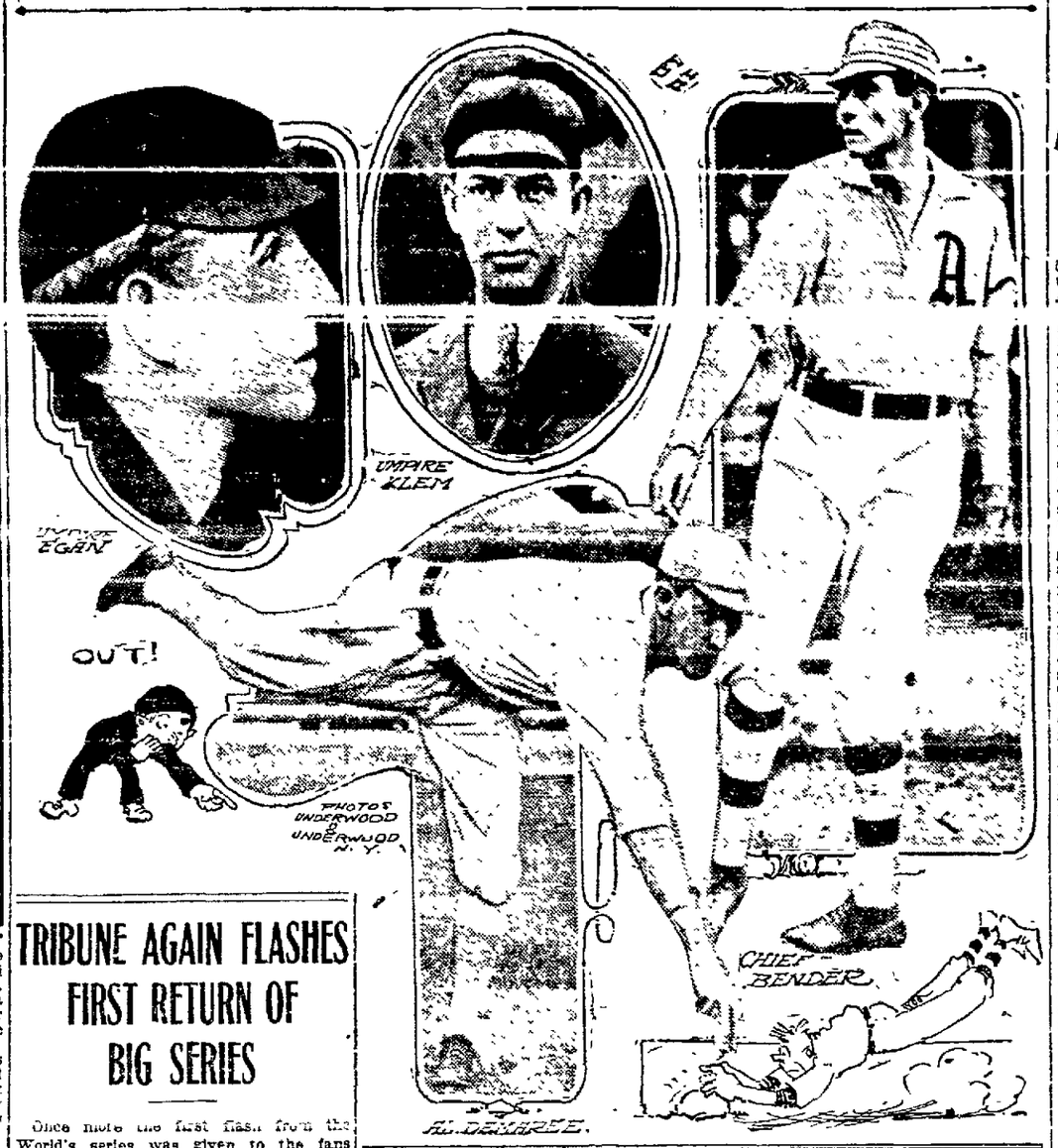

TRIBUNE AGAIN FLASHES FIRST RETURN OF BIG SERIES

Once more the first flash from the World's series was given to the fans in Oakland by THE TRIBUNE. When Mathewson singled in the tenth inning yesterday and Grant flashed across the plate with the first run, a dull roar of a thousand voices boomed from in front of THE TRIBUNE building. The feat and the applause were almost simultaneously. Great is the power of electricity. No sooner is the hit made than the Associated Press operators have flashed it over the country and the operator working in THE TRIBUNE building at a direct wire transfers the intelligence to the scoreboard operators, who in turn flash the indicator on the big scoreboard. Not more than a second elapses.

THE TRIBUNE again served its subscribers with a full account of the game, omitting not a single detail of the struggle which will go down in history as a heart-breaker.

Gridiron Gossip

9000 SPECTATORS PRESENT.

By far the largest crowd and most enthusiastic rooting section this season was on the bleachers yesterday. It is estimated that close on to 9000 spectators were present. A large number of outside rugby fans watched the game, many of them cheering the British team.

STRANGE OPENING CEREMONY.

Before the game, the wearers of the silver fern lined up in front of the bleachers and went through a weird ceremony. The "stunt" combined qualities of Indian fire worship and a modern musical comedy chorus, accompanied by a chant. It is customary for traveling New Zealand players to go through this ritual before entering a game. Like the yells of the visitors, this ceremony is copied after the Maori war cries of South Sea Islanders.

EXCELLENT REFEREEING.

Yesterday's contest was a particularly hard problem from the referee's standpoint. L. S. Reading officiated to the complete satisfaction of both teams. Reading is among the very few competent referees obtainable in the bay region.

BOGARDUS INJURED SLIGHTLY.

Darrell Bogardus was forced to leave the game in the first half. The little fullback went into the fray with several injuries received last Saturday. When he was kicked in the head yesterday, the old wound opened, forcing his retirement. The injury is not of a serious nature, however.

LONG RUN DAZES HUNT.

Soon after "Archie" Hunt's long run, the game had to be stopped for a few minutes while the brilliant wing was revived. Even after play was resumed, Hunt was dazed for some time from the force of the tackle he received near the California goal line.

ALL-BLACKS LIKE SOFT BALL.

In talking over Tuesday's freshman game, the visiting New Zealanders claimed that superior work could be done if the ball were not so tightly inflated. In their own games they prefer to have the ball soft enough to allow the fingers to make an impression when it is being handled. It is claimed that kicking is not in any way hampered with a soft ball.

NEW SUITS FOR FRESHMEN.

A welcome announcement has been made to the effect that the freshman team will have regulation rugby suits when the meet U. S. C. Saturday. Last year the first year men were sent into their final contest with practice suits. This economy was not popular with the bleachers and new suits have been ordered for the 1917 players.

BARBS IN NEW ZEALAND NEXT.

The All-Blacks will not leave Berkeley for their headquarters at the Hotel Manx in San Francisco until tomorrow afternoon. On Saturday the New Zealand men will play the Barbarians at the St. Ignatius grounds. They will practice here today and tomorrow morning for this game. On October 23 the islanders return here to prepare for the second Varsity contest on the 25th.

U. S. C. COMES TOMORROW.

Early tomorrow morning the U. S. C. team is due in Berkeley. The men will be quartered at the various fraternity houses the southerners will turn out for light practice tomorrow.

REST FOR THREE FRESHMEN.

Three valuable members of the freshman squad were given a rest during the first part of this week by Coach Schaeffer. These men, Johnson, Russell and J. Smith, will be out for practice again today. Smith broke his nose in last Saturday's game but will probably be able to take part in the final battle.

AL DEMAREE NEXT STAR, PREDICTS HANS WAGNER

Slugging Shortstop of National League Touts Young Twirler as Wonder

By HANS WAGNER.

Statement by National League's Slugging Shortstop.

I wouldn't be surprised to see Al Demaree fool the Athletics about as badly as any pitcher on McGraw's staff. The Athletics have batted against both Mathewson and Marquard and may have learned something which will help them solve their deliveries. Demaree is a newcomer, though he is not a kid by by any means. He has a delivery which has fooled me often this season. He puts on speed when you would swear he is pitching slow ones. I watched him warming up before one of the games he pitched against the Pirates, and I thought he had no smoke at all, but when I stepped to the plate he was shooting them over like cannon balls, yet he was not using a motion which indicates much exertion.

My opinion is that the hitting in the world's series will depend very largely on whether one or the other team is suffering from a slump. By that I mean to express my belief in the conviction that when a man is batting at his best he can hit any twirler in the world and when he is off his stride a novice can fool him. I've studied slumps, but I've never been able to explain them and I've never heard of a recipe for curing one except pegging away till your eye comes back.

Tesreau has a puzzling delivery, but I imagine he will have more trouble beating the Athletics than the other Giant hurlers, because he has lacked control nearly all season. In these post-season games it usually requires air-tight twirling to win. When Tesreau's spitter is breaking right for him, he is hard to beat, but he has a lot of trouble in getting it over the plate.

Each series has had its pitching star in the past and I would not be surprised to see Demaree out in front this fall. Matty may come through with some great games, but the chances are against it. He pitched very clever ball last fall, yet he could not win, and he's a year older now.

Marquard is a a bit erratic and requires more coaching and aid from his mates than Mathewson. He is there, though, when he is right. I have found that it's a good thing to smash away at the Rube.

Of course, I use a different system against the various New York pitchers, just as I do against all other teams. You always figure on a man's control when you are facing him. A twirler like Matty, who seldom gives a base on balls, can only be beaten by hitting at his early pitches. By that I mean not waiting until he gets you two and three, for he will exert himself to the limit then and he's likely to fool you. Hitting the first one is good stuff against Matty. Waiting them out is the proper caper against Tesreau if he is as wild as usual. He has more trouble getting the ball over in a pinch than either Matty, Marquard or Demaree.

DEVLIN LINES UP NEW MATERIAL BIG LEAGUERS PROMISE TO HELP

Arthur Devlin let it be known yesterday that he has already lined up a half dozen ball players whom he will seek to secure this winter with the assistance of Muggsy McGraw, Branch Rickey and George Stallings. Devlin is after another infielder, two outfielders, a catcher and three pitchers. The three big league managers mentioned have promised to assist him all they can and Devlin hopes to secure players who can win in this league.

There are lively times ahead for the Oaks when they go into the spring training camp next year, for many veterans will find a fight on their hands to hold their jobs.

GUTHRIE AND BUSH MAY BE MISSED BUT NOT MOURNED

The fans will not be greatly surprised if they fail to see Messrs. Guthrie and Bush in Coast league pastures next year. The two umps have not been a wonderful hit on this circuit. Their appearance was against them in the first place, and they have done nothing to offset the prejudice created by their appearance and demeanor. When a man looks like a rough-neck, but fails to act like one we may forgive him; and if he acts like one, but has a gentlemanly appearance, we may overlook his faults, but when a man looks like a rough-neck and acts like one, he generally is one, and the Coast League is no place for him.

Bush seems to realize that he will draw his release at the end of the year and he is both slovenly and careless in his work. He called Zacher out at first despite the fact that Howard juggled Goodwin's throw. Everybody in the park saw the bobble except Bush, and he was the one man who was supposed to see the play. Of course, Guthrie reversed Bush's ruling, but had there been but one umpire the decision would have stood.

Again when Zacher doubled to left field with the bases full, Maggart stopped the ball by throwing his glove at it, which, under the rules, entitled Zacher to a triple. Still Bush did not see the play and paid no heed to Devlin's protest.

Again, Cook threw Maggart out at first in the fifth inning and Gardner as he went to return the ball let it slip out of his hand. Guthrie promptly called Maggart safe though it was clear that Gardner had held the ball momentarily and lost it as he went to throw.

Decisions like that are inexcusable.

BLANKETED INDIANS WHOOP FOR MACK

PORTLAND, Ore., Oct. 9.—Among world's series fans throughout the land none boards here were half a hundred blanketed Indians from the reservations of Oregon and Washington, some of whom had traveled 150 miles in order to be sure they could get returns quickly. The Indian players on the two champion teams were the particular magnets of interest to the redskin fans. On Tuesday the Indians all wanted Philadelphia to win because Chief Bender was pitching, and many literally whooped at news of his victory.

KILBANE WINS EASILY

NEW YORK, Oct. 9.—Johnny Kilbane of Cleveland, the featherweight champion, outfought Kid Julian of [illegible] last night in the sixth round Kilbane [illegible] to the floor with a hard [illegible] for the count of nine, [illegible] by pinching and wrestling. Julian [illegible] 40 [illegible] in 40 rounds.

AL HAFEY SIGNS UP WITH PORTLAND

[illegible] who pitched for St. Joseph's academy two years ago, and with Swakey made one of the fastest semi-professional battles in the state, has signed with the Portland Beavers and will either join McCredie in Los Angeles or in the spring. Hafey is a large fellow, six feet tall, and weighs about 175 pounds, has a world of speed and fine curves and until lately lack of control was his only weak point, but of late has mastered it and ought to make good.

ARBOGAST PUTS O. K. ON MIDDLETON

Catcher Arbogast of the Angel club is a warm admirer of "Roxy" Middleton, the outfielder drafted by Quinlan from the Wichita Club, Kansas. Middleton is a left-hand batter and throws right handed. He is said to be wonderful as a ground coverer and batted .350 this year.

Arbogast told Leavitt yesterday that he would hank on Middleton batting .300 in the Coast League. All of which is showing north.

McLoughlin Will Again Face British Net Champion

The announcement from England that Anthony F. Wilding, holder of the singles title for all-England in tennis, would come to the United States next summer, and would enter the singles event of the all-comers tourney at Newport has aroused a vast amount of enthusiasm for the genuine sportsmanship of Wilding.

By doing this Wilding will be practically giving Maurice McLoughlin, whom he defeated in the Wimbledon tournament, an opportunity of meeting him again under reversed conditions.

It will be remembered that McLoughlin played through about two and one-half months of strenuous tennis matches before meeting Wilding, when the latter was perfectly fresh and in top form.

McLoughlin did not play at his top form, and this was attributed to the terrific matches he had been through during the preceding ten weeks.

Following the match there was a vast deal of gossip anent the merits of the two players. McLoughlin's slashing style of play was characterized as superior to the game of Wilding. Wilding was a trifle nettled at these remarks, and perhaps he felt himself that all conditions were in his favor, as it had not been necessary for him to play through the tournament, but simply to meet the runner-up in the one match to retain his title.

In the Newport tournament McLoughlin will be forced to play through this year, and thus will meet Wilding on absolutely equal terms. This match should result in one of the greatest contests ever witnessed on a tennis court.

All of this is, however, based upon the chance that McLoughlin and Wilding will be able to repeat their winnings over the other contestants. There will be few others than Parke, Williams, Clothier and William Johnston to offer any serious difficulty to the two champions.

The fact that the Davis cup matches are to be played in the United States next summer also makes the promise for the season replete in excellent international tennis. Parke will undoubtedly come with the English team, and it will be remembered that he holds wins over McLoughlin and Wilding. Although these wins were reversed, Parke is little if any below the standard of McLoughlin and Wilding in his tennis. With Parke in the Newport events also, as he undoubtedly will be, the tournament should easily be the most brilliant in the long history of that classic.

The great part that California will take in these matches will be realized when it is remembered that McLoughlin, Bundy, Johnston and Griffin and Strachan all come from this state, and that all will give a good account of themselves.

HYLAND OUTBOXED, BUT WELSH CAN'T STOP LOCAL BOY

BUTTE, Mont., Oct. 9.—Freddie Welsh of England last night won a one-sided contest from "Fighting" Dick Hyland of San Francisco, being awarded a decision at the end of twelve rounds by Referee Duncan MacDonald of Seattle. Welsh out-boxed and out-pointed Hyland from beginning to finish, playing a tatoo upon [illegible] dodging around him with a speed that gave Hyland the appearance of almost standing still.

Hyland showed himself capable of taking all the punishment Welsh could inflict and kept coming back for more at all stages of the contest. Hyland did not yield an inch of ground but seemed powerless to do any execution against the Englishman's defense and his stock of lightning-like jabs which, however, lacked the necessary steam to stop Hyland.

POST-SEASON SERIES IS BEING ARRANGED BY HETLING

Gus Hetling is arranging a post season series of five games between the Portland Champions and a team comprising big league talent. Three of the games will be played across the bay and two games in Oakland, the series to start the week following the close of the Coast League schedule.

By that time a number of eastern stars will be on the ground and Hetling figures that he can collect a team that will show the coast champions up. Dick Egan is already here, and Arthur Devlin can be counted on to play first or third if Egan goes to second. Joe Tinker is expected out here and so is Duffy Lewis. Bodie will probably be in the lineup of the All-Stars.

VARSITY RUGGERS ARE SIMPLY OUTCLASSED BY BLACKS

Australians Give Wonderful Exhibition Against Berkeley Squad.

UNIVERSITY OF CALIFORNIA, Oct. 9.—Thirty-one to nothing—all praise to the master ruggers, the New Zealand All-Blacks. They passed and they kicked [illegible] It was only the wonderful fight and determination shown by the California Varsity that kept the score down to 31. Once in a while a blue-shirted man would flash out from the melee and take the ball down the field for a gain. But these occasions were not numerous. It was usually a black-shirted man with a silver fern on his breast who did the carrying of the ball. And they say they are just getting fairly into their stride. That they beat the 1912 Waratahs 20 to 0 we can now well believe.

[illegible] ganization. They are almost all as speedy as the backs—and the backs are far from slow. [illegible] get the ball on the line-outs and they would dribble—better than has not been seen on California Field for many a year—or they would hook the ball from the scrum and before you could tell what had happened it was shooting along the line of backs to a try. Or perhaps they would see fit to keep the ball to themselves and then rush it down the field and pick it up just as they neared the goal line, and there would be another try! California fought hard—harder than they have before this season—but mere fight could not stem this almost certain tide. Time after time a husky California shoulder would crash with the black and the ball would be delayed, but not for long, there was always another man there to seize it and carry it on.

The backs were a little wobbly at times—probably due to their lack of team practice—but they had a great deal to show the California men in the art of offense. In fact, all their efforts were toward offense, for they needed no defense. California's backs had hardly a chance to get started—they were too busy trying to stop the attack of their opponents. At first the New Zealanders evaded a great many tackles, but as the game wore on the Blue and Gold became accustomed to their tactics and succeeded in pulling the aggressors for a good many falls.

FIFTY-YARD GOAL KICK BY STOHR.

One goal kick by Stohr was a revelation. Putting the ball on the 50-yard line, almost in the center of the field, Stohr applied his toe and the oval sailed cleanly over and between the bars. This little incident, coming at the first of the first game, inspired a wholesome respect for the prowess of the visitors.

There were few stars on the California side. All the men worked hard and did their best. But Captain Peart must be mentioned for his long kicks and his shifty runs. Archie Hunt was the cause of the star play of the day. Following up a long put by Peart, Hunt reached the New Zealand wing as he was catching the ball, snatched it from him and dashed off down the field. But he was overtaken while twenty yards from the line, and as he was way ahead of the field and had no support, the ball was booted back to touch in California territory.

FIVE TRIES IN FIRST HALF.

Five tries were made during the first half, but none of them were concerted. The first score was the penalty kick before mentioned. After this the play was constantly in California territory, with the New Zealanders battering at the Blue and Gold line, and every now and then piercing it for a try. At the end of the first half the ground in the south end of the field—New Zealand territory—was hardly ruffled.

The Islander tired a little in the last period, and California kept the ball in the visitors' territory for a part of the time. The Blue and Gold forwards were especially active and stemmed many of the visitors' attacks, besides starting a few of their own. The fast play kept the bleachers on its feet and the team received fine support. The main hope, however, was that the Blue and Gold could "hold on." They tried hard enough but could not perform the impossible. Three tries were made, two of which were converted by the toe of Stohr, the shifty All-Black full-back.

LINE-UPS.

California—Forwards, McKim, Crane, Waltz (Georgeson), Douglas, Saunders, Brant, King, Fish; half-back, Canfield; five-eighths, Gianelli (Hazeltine), Peart; three-quarters, Hunt, Winter, Meyer; full-back, Bogardus (Gianelli).

New Zealand—Forwards, Dewar, Cain, Wylie, Bruce, Downing, McDonald, Sellars, Murry; half-back, Taylor; five-eighths, Gray, McKenzie; three-quarters, Lynch, Roberts, Cuthill; full-back, Stohr; referee, L. S. Reading.

SPORTLETS

PARODY.

(By FRANK (PING) BODIE.

The inexpensive days approach, the gladdest of the year.
When it don't cost 600 bucks to take a stein of beer.

Following is Connie Mack's opinion on yesterday's game in his own inimitable style. (Copyrighted).

"Lapp will do all of the catching, except when Bender is on the firing line. Schang will do the receiving for Bender, but only for Bender." From which one gathers that when Bender isn't pitching, Lapp, and Lapp only, will catch, except when Bender's pitching.

Willie Ritchie is said to have perfect physical condition and there doesn't seem to be much chance of taking it away from him.

Straight heats were the features of the opening of the Kings County Fair meet at Hanford. May Mac driven by Derider won the three heats and first money with comparative ease in the 2:35 trot. White Sox and Merry Mack fought for place and show. In the 2:12 pace a two-horse race Mike C won in straight heats. Ed R Smith of Los Angeles started races [illegible]

BURNS MADE FAVORITE AT 10-7 TO BEAT McFARLAND

Frankie Makes Weight Easily and Arouses Enthusiasm of Local Fans.

By THE TIMEKEEPER.

MAKING 133 pounds is duck soup for Frankie Burns and the local lightweight will probably hereafter insist on his opponents making this weight. Frankie put in a hard day's work at the Oakland Athletic Club yesterday and was down to 133½ when he finished. Burns never looked better, and Tommy McFarland is in for a merry time when he tackles the Oakland boy at the Pavilion Rink, San Francisco, Friday night. Frankie boxed three rounds each with Frankie Edwards and Freddie Hammond yesterday and the fans who watched him go through his paces were well satisfied with his condition.

The local fans have made Burns a ten to seven favorite over McFarland and this will probably be the ringside price. Frankie has been going along in his old form of late and he figures to take the San Franciscan into camp. Tommy, however, has a number of enthusiastic supporters across the bay and he will not go into the ring unsupported.

The other bouts on Charlie Cleavers' card promise to develop into rattling contests. The following lads will appear in the preliminaries: Dude Clark vs. John Sudenberg, Johnny O'Leary vs. Spider Roche, Joe Reilly vs. Owen Hooker, George Engle vs. Willie Rodgers; Dick Kendall vs. Walter McDevitt, Sailor Wilson vs. Jack Pearson; Eddie Martin vs. Sam Levy. Toby Irwin will referee.

If Jimmy Clabby does not return from the east in time to box Logan on the 25th Otto Berg will probably get the match. Berg and Logan provided a pretty scrap over ten rounds and would be one of the best cards in the deal over a longer route.

Harry Hickey has made a hit with the Stockton fans and will carry a lot of Stockton support in addition to the Oakland money when he steps into the ring with Bert White next Tuesday evening at the Slough City. Harry has convinced the Stockton fans that he is a real fighter and some of those who were strong for White before the arrival of Hickey on the scene of action have changed their opinions. Moos Taussig will go to Stockton tomorrow morning to assume charge of the Hickey training camp.

GOLDEN BEAR FEATURES BLUE AND GOLD'S PRIZE SONG

The following verses are the words to the successful prize song submitted in the recent contest at the University of California. The words were written by N. L. McLaren, '14, and the music by H. P. Williams, '14.

(Yell)—Cal-i-forn-i-a.
On the rugged Eastern foothills
Stands our symbol clear and bold,
Big "C" means to fight and strive
And win for Blue and Gold.
Golden Bear is ever watching;
Day by day he prowls,
And when he hears the tread
Of lowly Stanford red,
From his lair he fiercely growls—
(Yell) Gr— — rah, gr— — rah!
Gr— — — — — — rah!

(Yell)—Cal-i-forn-i-a.
We are sons of California
Singing for the Gold and Blue.
Palms of Glory we will win
For Alma Mater true
Stanford's men will soon be routed
By our dazzling "C"
And when we serpentine
Their red will turn to green
In our hour of victory.

PACIFIC COAST LEAGUE

STANDING OF THE CLUBS.

Club—	W.	L.	Pct.	W.-IF-L.
Portland	100	76	568	571 565
Venice	100	91	524	527 521
Sacramento	93	85	514	517 511
San Francisco	93	96	492	495 489
Los Angeles	90	98	479	482 476
Oakland	82	109	429	432 426

RESULTS YESTERDAY.

At San Francisco—Oakland 7, Los Angeles 2.

At Sacramento—San Francisco 8, Sacramento 4.

At Los Angeles—Venice 3, Portland 2.

GAMES TODAY.

At Oakland—Los Angeles vs. Oakland.

At Sacramento—San Francisco vs. Sacramento.

At Los Angeles—Venice vs. Portland.

HOW THE SERIES STAND.

Los Angeles 1, Oakland 1.
Sacramento 1, San Francisco 1.
Venice 2, Portland 0.

: Additional Sports :

Practice Before Starting Golf Play Is Necessary

Overambition is the pitfall that lurks on the links to bring trouble and dismay to the golfer who walks to the first tee determined to make a record score. Perchance the golfer has not swept a ball away from a tee for a week or more, but has spent many an hour mentally working on a new theory for the play of the round on the cars or at home. He has figured that the first hole should be easily made in four, the second in four, and so on for a round of 81. He has not limbered up his muscles or taken any putts on the practice green before going out for the low score. He has walked up to the superintendent's office and formally entered the day's competition, armed himself with a new score card and pencil, and thinks himself ready for a glorious performance.

Why not? He went to bed early the night before, slept like a log for a day or two, had rested well, and never felt better in his life. Such are the prospects as he tees his ball before the other players awaiting their turn to strike off.

Our golfer walks up to the tee box and takes a modest pinch of wet sand, and after carefully looking about for a spot to his liking, stoops over and tees his ball. Next he makes a stiff and awkward address of his ball, and maybe a swing or two. Then he draws back his club and prepared to deliver a slugging blow intended to send the ball far down the course to give him the chance for an easy second close up to the pin. Ambitious desire has proved too much of a tax on his stiff muscles and his ball goes sharply off the end of his club for a slice out of bounds.

A topped ball with a brassey to rough grass in front of the tee, two more to get the putting green, and then three putts and a seven for a par four hole is the result. The next hole is subject to the same treatment for a seven. After that our golfer slows down and makes the remaining holes in very creditable figures for a man in his class, but those two miserably messed holes prevents him from having any chance for the low score he coveted.

There are important lessons to be learned from the experience of this overambitious golfer that can only be brought home by briefly touching on his misfortunes. In the first place some sort of preliminary practice should be had before starting on a serious round after a long absence from the game.

While the rules governing medal play competitions do not permit a golfer to play any preliminary holes or to putt upon any of the greens in advance of the round, the practice can be had in other ways. It is a good plan to get a caddy and walk out on some unfrequented bit of land along a fair green and whack out a few balls with the driver, arms and the clubs working in unison. Then, if there is a practice green, play a few balls around with the putter until you know what a ball feels like and you can gauge distances.

After a very few moments of such practice it is almost second nature to go to the first tee and get away a sweet one down the course to be followed by others. Notwithstanding the preliminary practice, it is well to go slow at the start and not seek too much so early in the game. Play the first hole for a safe four or five as the distance may dictate. Repeat the same on the second and number 2, and so all the way around, and you will be surprised how easy it is to make a much better score than when you seek to beat bogey on every hole. Many may say that such golf is not "sporty" and that it is an old man's game but when you have once mastered the degree of self-control and patience represented in such training you can safely commence to indulge in efforts calculated to produce lower scores.

STRAIGHT DRIVE

YESTERDAY'S BOX SCORES

LOS ANGELES.

	AB	R	BH	PO	A	E
Maggart, cf.	4	0	0	0	0	0
Howard, 1b.	4	0	0	8	2	0
Ellis, lf.	4	0	0	2	0	0
Page, 2b.	4	1	1	6	3	0
Kruger, rf.	4	0	0	1	1	0
Sawyer, 3b.	4	1	3	2	1	0
Goodwin, ss.	4	0	2	1	1	1
Arbogast, c.	4	0	2	2	2	0
Gregory, p.	3	0	1	2	5	0
*Johnson	1	0	0	0	0	0
*Totals	36	2	8	24	15	1

OAKLAND.

	AB.	R.	BH.	PO.	A.	E.
Coy, lf.	4	1	2	2	0	0
Herling, 3b.	4	1	1	2	1	1
Kaylor, rf	3	2	2	[illegible]	0	0
Zacher, cf.	3	2	2	2	1	0
Gardner, 1b.	3	0	2	9	0	2
Cook, ss.	2	0	0	0	5	0
Leard, 2b.	3	1	0	2	3	0
Alexander, c.	2	0	0	8	0	0
Pruitt, p.	3	0	0	0	1	0
Guest, ss.	2	0	0	0	0	0

RUNS AND HITS BY INNINGS.

Los Angeles.	0	0	0	1	0	1	0	0	0—2
Base hits	0	1	0	2	0	2	1	0	2—8
Oakland	0	0	0	0	0	0	2	0	*—7
Base hits	0	1	0	1	5	0	2	0	*—9

*Batted for Gregory in ninth.

SUMMARY.

Stolen bases—Maggart, Kaylor, Leard. Home run—Zacher. Two-base hits—Zacher, Gregory. Sacrifice hits—Alexander. First base on called balls—Pruitt (2), Gregory (3). Struck out—By Pruitt 6 by Gregory 2. Hit by pitcher—Leard, Kaylor. Double play—Krueger to Howard. Earned run—Los Angeles 1. Left on bases—Los Angeles 9, Oakland 8. Time of game—1.55. Umpires—Bush and Guthrie.

PORTLAND.

	AB.	R.	BH.	PO.	A.	E.
Chadbourne, cf.	4	1	2	2	0	0
Derrick, 1b	4	0	2	10	1	0
Kores, 3b	3	0	0	2	0	0
Rodgers, 2b.	4	0	0	2	0	0
Doane, rf.	3	0	1	0	0	0
Lober, lf.	2	0	0	1	0	0
Fisher, c.	4	0	1	6	4	0
Davis, ss.	2	1	1	1	4	1
James, p.	3	0	0	0	1	0
*Lindsay	0	0	0	0	0	0
**Krause	1	0	0	0	0	0
Totals	31	2	7	24	14	1

VENICE.

Carlisle, lf.	2	1	0	2	0	0
Kane, cf.	2	1	0	3	0	0
Baviess, rf	2	0	0	1	0	0
Brashear, 2b	2	0	0	2	7	0
O'Rourke, ss.	4	0	1	2	3	0
Litschi, 3b.	4	1	0	0	1	0
McDonnell, 1b.	2	0	0	14	0	0
Elliott, c.	3	0	0	3	2	0
Baum, p.	3	0	1	0	2	0
Totals	24	3	2	27	15	0

*Batted for Davis in the ninth.
**Batted for James in the ninth.

SCORE BY INNINGS.

Portland	0	0	1	0	0	1	0	0	0—2
Base hits	1	0	1	0	1	2	1	0	1—7
Venice	1	0	0	0	1	0	0	1	*—3
Base hits	0	0	0	0	1	0	0	1	*—2

Stolen bases—Chadbourne, Davis, Carlisle, Kane (2), Brashear, O'Rourke. Sacrifice hits—McDonnell, Lober. Sacrifice fly—Kores. Bases on balls—Off James 6, off Baum 3. Struck out—By James 7, by Baum 4. Double play—Fisher to Derrick, to Fisher to Kores to Davis to Kores to Rodgers. Wild pitch—James. Hit by pitcher—Brashear, Kare. Time—1:48. Umpires—Finney and Phyle.

The score:

SAN FRANCISCO.

	AB.	R.	BH.	PO.	A.	E.
Mundorff, rf.	5	2	2	1	0	0
McArdle, 1b	4	1	1	7	1	0
Johnston, cf	4	1	2	2	0	0
Schaller, lf	5	1	2	2	0	0
Downs, 2b.	3	0	0	6	1	0
Corhan, ss	4	0	0	1	1	1
Cartwright, 3b.	3	0	0	0	3	0
Clarke, c.	4	2	3	7	1	0
Henley, p	3	1	2	1	0	1
Totals	35	8	12	27	7	2

SACRAMENTO

	AB	R	BH	PO	A	E.
Shinn, rf.	4	1	1	1	0	0
Young, ss.	3	2	1	1	4	1
Kenworthy, 2b.	3	1	1	3	3	0
Swain, lf	4	0	0	6	0	0
Moran, cf	3	0	2	0	0	0
Hallinan, 3b	4	0	1	0	1	0
Tennant, 1b.	4	0	0	10	2	0
Bliss, c.	2	0	0	1	0	0
Cheek, c.	0	0	0	4	0	0
Klawitter, p.	3	0	0	0	2	0
**Van Buren	1	0	1	0	0	0
***Stark	0	0	0	0	0	0
****Lewis	1	0	0	0	0	0
Totals	32	4	7	*26	12	1

*Mundorff out, hit by batted ball in third.
**Van Buren batted for Bliss in the seventh.
***Stark ran for Van Buren.
****Lewis batted for Cheek in the ninth.

RUNS AND HITS BY INNINGS

San Francisco	0	0	0	1	4	0	0	0	3—8
Base hits	1	0	2	1	4	1	0	0	3—12
Sacramento	0	0	0	2	0	2	0	0	0—4
Base hits	0	0	0	2	0	4	1	0	0—7

SUMMARY.

Stolen bases—Mundorff, Moran (2). Home run—Schaller. Three-base hits—Kenworthy. Two-base hits—Johnston, Moran. Sacrifice hits—Henley, Kenworthy. Sacrifice flies—Johnston, Downs. Struck out—By Henley 6, by Klawitter 3. Bases on balls—Off Klawitter, 2, off Henley, 2. Passed ball—Clarke. Double play—Corhan to Downs to McArdle. Left on bases—San Francisco, 5; Sacramento, 5. Earned runs—San Francisco, 3, Sacramento, 2. Time of game—1:40. Umpires—Held and McCarthy.

HOWDEN LEADS TEAM TO VICTORY

Cool and windy weather yesterday afternoon brought out a comparatively small number of the members of the Oakland Scottish Bowling club to Lakeside Park bowling green, and only one rink was utilized by full teams of four players a side, with one extra player bowling one bowl for each side. The players were late in reaching the green and as a consequence a match of only fifteen ends was played.

The skips were James P. Taylor and Robert Howden and the sides chosen as the result of a toss were as follows.

W. Paterson, L. G. Burpee, George B. M. Gray, James P. Taylor (skip).

Robert Dalziel Sr., J. A. C. Macdonald, Mr. Young, Robert Howden (skip).

Dr. Murray Johnson, a new member, played one bowl for each side.

Fine leads and close and fluctuating play characterized the match Dalziel and Howden made an exceptionally fine showing, both being in good form. Young and Johnson were new players, but both bowled like experienced veterans.

Following was the score:

Taylors.	2	5	0	0	0	0	2	3	0	0	1	0	1	0	1	0	1	—14
Howdens	0	0	4	3	4	4	0	0	1	1	0	3	0	2	0	1	0	—19

STANFORD FRESHIES HELD TO TIE

STANFORD UNIVERSITY, Oct. 9.—Stanford's Freshmen Rugby team held the baby team of the University of Santa Clara to a 3 to 3 tie yesterday on the Cardinal turf. The contest was exciting and closely fought throughout. Schultz scored the try for the Missionites, carrying the ball over the line from a scrum on the Stanford freshmen's 25-yard line. Nagle did the point making for the Cardinal team.

QUICK CURES!

Specialties: Catarrh, Deafness, Asthma, Chronic Bronchial and Lung Trouble, Goitre, Epilepsy, Rheumatism, Hay Fever, Stomach, Liver, Heart, Kidney, Skin and Bladder Troubles And All Chronic and Nervous Diseases that are Curable. Both Sexes. Call today.

Don't let money matters keep you away. Dr. Wart's rates are low and payments easy. All medicines furnished to patients at cost. Get busy and get well.

CONSULTATION FREE

I invite you to call at my office. I will explain to you my treatment for the above diseases and give you FREE a physical examination. Hours 9 a. m. to 8 p. m. Sundays, 9 a. m. to 12 m.

DR. J. H. WEST 1027 Broadway Oakland, Cal.

BROKEN-DOWN MEN.

HELD FOR YOU

Hall's Reinvigorator stops trouble in 24 hours. Improvement from the first dose. We have so much confidence in our Remedy that we could safely offer Five Hundred reward for any case we cannot help, in young or old, of Nervous Debility, Lost or Losing Strength, Varicocele Veins, Kidneys, Drains and other wasting effects of Early Dissipation, which lead to softening of the brain, paralysis and consumption. $2 per bottle; three bottles, $5. Guaranteed. Try this Wonderful Remedy. Call or address HALL'S MEDICAL INSTITUTE, 707 Broadway (upstairs), near 7th St., Oakland, Cal.

MEN

Experience is the greatest factor in the successful treatment of Special and Pelvic Diseases. I have devoted a lifetime to the study and practice of my specialties.

I have been almost universally successful in every case that I have accepted for treatment. The hundreds of patients who visit my office every week feel assured that they are in the care of a skilled specialist.

The fact that they are getting the cure which they crave, and some of them being discharged cured every day causes them to have faith in me. All who come to me, rich and poor, old and young, are treated in the same cheerful and skillful manner. If care of the newer and famous remedies is necessary, it will be administered to you at a lower fee than any other doctor. Don't stay away on account of money. I will treat you and you may pay as you can afford. If you are sick and discouraged, I am the Doctor you need. Everything private and confidential.

DR. LEE 1128 Broadway Oakland, Cal.

We Guarantee to CURE PILES

CHAN & KUNG

AMATEUR BASEBALL

The Oakland Rotary Club defeated San Francisco Rotary Club by a score of 17 to 10 at the old State League grounds last Saturday. The game was well attended by both San Francisco and Oakland members, who flocked out to 57th and Grove last Saturday to see the Oaklanders wallop their transbay brethren to a frazzle. This was the last game of the season. The features of the game were the hitting of "Pinch-hitter" Perkins, Bercovich, Peterson and Cochran, and sensational work of Naumann at short. Nissen and Bercovich were the big base stealers of the day. Randolph hit a ball good for a home run, but refused to go further than second base.

SAN FRANCISCO ROTARY CLUB.

	AB.	R.	H.	SB.	PO.	A.	E.
Wright, 2b	5	0	2	0	3	1	0
Peterson, c.	6	1	3	1	6	0	1
Naumann, 2b-ss.	4	1	2	2	3	5	2
Brunner, cf.	5	0	0	1	0	0	1
Vail, ss-p.	3	1	0	1	0	3	1
Block, p.-3b.	5	1	1	0	1	4	0
Cochran, lf.	5	2	3	1	0	0	1
Victor, rf.	4	2	2	1	0	0	1
Totals	41	10	13	7	26	13	7

OAKLAND ROTARY CLUB.

	AB.	R.	H.	SB.	PO.	A.	E.
Bercovich, p.-ss.	5	1	3	3	2	3	0
Morton, 2b.	6	0	1	0	1	3	2
Nissen, 3b	4	4	2	4	2	2	2
Sarori, c	5	3	1	2	10	2	1
Perkins, lf.	4	3	3	0	1	0	0
Lavmance, rf	5	1	2	0	0	0	0
Randolph, 1b.	5	3	2	1	10	0	3
Arlett, ss-p	5	1	1	0	0	2	0
Horst, cf.	5	1	1	0	1	0	0
Totals	44	17	16	10	27	12	8

SUMMARY.

Two-base hits—Wright, Bercovich and Randolph. Three-base hits, Wright, Naumann, Block, Horst. Base on balls—Off Block 1, off Vail 2, off Bercovich 4, off Arlett 2. Struck out—By Vail 3, by Bercovich 3, by Arlett 5. Hit by pitched ball—By Bercovich, Naumann, Victor and Vail.

A meeting was held in Fruitvale last night to complete the schedule of the "Oakland Suburban Midwinter League."

The following teams were represented: Twenty-third Avenue Merchants, Ambrose Tailors, Live Oaks, Diamond Grocery, Sperry Flour Company, Emeryville, Haywards and the Oakland Tribunes.

It is the intention of the league management to play a series of eight games, Emeryville, San Leandro (Live Oaks), Haywards and Fruitvale (Ambrose Tailors) being the home grounds.

Pennant officers will be elected next Monday night and the teams will begin playing on Sunday, October 19, 1913.

A. G. Spaulding and Bros., through their representative, Al Erle, donated a trophy to the winning team in the form of a cup or twelve individual gold-plated watch fobs.

The fifth grade of the Lake View School defeated the fifth grade of the Grant School last Thursday by the score of 10 to 8. The Grants tied the score in the ninth on "Ivory" White's error but the Lake Views won out in their half. They will meet again at Grant School grounds this afternoon.

The Lake Views lined as follows: Cleric, 1b; Herbie, 2b; Stevens, ss.; Cushing, 3b; Thomson, cf; Andy, lf., White, rf; Oles, c., and Scanlon, p.

Club —	R.	H.	E.
Lake View	10	12	1
Grant	9	8	3

The Lake Shore Stars won the second and final game of the series by defeating the fast Canole baseball team Saturday by the score of 6 to 0. The game was played on the Trestle Glen grounds. McKenzie, Danzig and Russell featured at bat, each securing a homer and a double. This making 34 wins and 3 defeats also 9 straight victories. The Lake Shore Stars have been playing steady ball all season and will close their season after five more games are played. The Stars would like to get games from the Wollsworth Stars, Vernon Tigers and Grant School teams. The Stars lined up as follows: E. McKenzie 1b, Smith 2b, Cushing ss, Danzig 3b, Wetzel c, E. Russell p, White rf, Higgins cf, Langtry lf.

The score—	R.	H.	E.
Lake Shore Stars	6	12	1
Canole	0	2	3

Batteries—Russell and Wetzel, Benz and Wilhelm.

WHITE SOX VICTORS IN FIRST GAME

CHICAGO, Oct. 9.—The Chicago Americans hammered out a 6 to 4 victory over the Nationals in the first game of the local championship series yesterday.

It was a hard-hitting contest, both pitching stars, Cheney of the Nationals and Russell of the Sox undergoing severe punishment. Russell finally was taken off the slab in the eighth when the Cubs had men on second and third and one out, Scott saving the game for the South Siders. Cheney was succeeded by Lavender when he retired in the eighth to let Williams bat for him.

The game was virtually lost in the first inning by Cheney. Weaver and Lord were easy outs, and the Cub pitcher had two strikes on Chase. The American's first baseman then waited for four balls, refusing to "bite" at Cheney's benders, and Bodie also walked. Collins then drove a liner to left which Schulte failed to judge accurately, and the hit went for a triple. Chase and Bodie scoring.

DENTAL PATIENT RUNS AMUCK AMONG DENTISTS

MOBERLY, Mo., Oct. 9.—Suddenly becoming crazed while undergoing a dental operation at the annual convention of the North Central Missouri Dental Association yesterday, a patient attacked and stampeded the delegates.

Tearing the gas machine loose from the fixtures the crazed man hurled it through a window and it fell in an automobile occupied by two women in the street below. A basketful of forceps and a chair also were thrown through the window. The women escaped injury.

Two dentists were knocked down and several were slightly injured in the rush for the stairs.

AIGRETTES MUST GO, DECLARE OFFICIALS

WASHINGTON, Oct. 9.—Aigrettes, or other bird plumage, the importation of which is forbidden by the new tariff law, must be removed from the hats of incoming travelers and turned over to custom authorities. Secretary McAdoo today so ruled because of reports that an aigrette had been snatched from the hat of a woman at New York. The Treasury Department denied that report.

THE BANFO

AT EMERYVILLE TRACK

THREE MORE DAYS

ENDING SUNDAY

Championship and daring riding by boys from the ranges.

First Event at 2 o'clock

ADMISSION

Adults 50c—Children 25c

Autos and Grand Stand FREE

COAST AUTO MEN NEED MORE CARS

California Motoring Season Is Never at an End, Says Dealer.

(By EDMUND CRINNION.)

The bearing the good roads of California are having on the automobile business has lately been brought forcibly to the attention of the motor car dealers, who finds that the selling season on the Coast is having no let up, and they are forced to practically camp at the Eastern factories in order to get the necessary cars with which to supply the trade.

The latest dealer to start East and take up the fight for more cars is J. W. Leavitt, head of the Overland interests on the Coast, who is taking up the work where A. D. Plughoff, his general manager, is leaving off after having been at the Overland factory for some weeks on the same mission. In speaking of the trips of Plughoff and Leavitt, J. T. Barnes, the Oakland manager of the company, says:

"It does not make any difference how close you are to any factory. If you want cars early you have to be right on the ground and see that you are shipped, or some one else who is there will be able to get those which are intended for you. This is not the case in any one particular factory, but is universal. Experience has taught us this, and we find it more profitable to have one of the company right on the ground and watch the cars as they are completed.

"The selling season in California is being extended until it will be but a few years, in fact months, before we can truthfully say that the selling season for automobiles will be from one end of the year to the other. This is the result of the good roads work in California. The State highway, which is being completed and the county roads that are being improved, have made it possible for motorists in the more thickly settled and richer counties to motor practically the 12 months of the year.

"The connecting links through the more poorly settled sections and the poorer counties are also receiving attention, principally from the State Highway Commission. When these roads are linked up with the other good sections, it will practically give California a continuous highway from the Mexican line to the northern border of the United States. With laterals connecting county seats and the shores of the Pacific Ocean with the Eastern line.

"The average citizen of California does not really appreciate how many miles of good roads we have. The work is going on so rapidly and so quietly that it is almost beyond comprehension.

"This means that the automobile dealer must be prepared at all times to furnish cars irrespective of the season. The seasons of the year do not count, as the motoring season is unlimited; hence, he must have a car on hand when desired by the purchaser, for if he is not so equipped some competitor who has the car on hand will get the sale. In the East, the motoring season is restricted by climatic conditions. While a great number tour during the winter through the snow and so forth, in taxis and closed cars for pleasure and business purposes in the city, yet no real touring is enjoyed.

"In California, however, it is different, especially from San Francisco south, the touring season is not limited by snow, ice and cold. It is a little inconvenient at times on account of the rain, but the improvements on the highway has to a great extent corrected this."

LOCAL AUTO REGISTRATIONS.

118867—Frank N. Dalton, Oakland, S. G. V.
118867—A. C. Whiting, Oakland, Studebaker.
118984—G. B. Cheuney, Richmond, Overland.
118987—Bullock Bros., Antioch, Pope-Hartford.
118989—E. A. Cummins, Oakland.
118912—W. R. Klink, Oakland, Moon.
118913 — Griffith Henshaw, Oakland, Hudson.

McMULLEN BUYS OUT THE JEFFERY BRANCH

Official announcement of a change of marked importance in California automobile circles will be made at the end of the present week, when the Thomas R. Jeffery Company of Kenosha, makers of the famous Jeffery Cross-Country Pleasure Car and the Jeffery Delivery Wagon, will issue a statement to the public, telling of the sale of its San Francisco branch to a company that is to be headed by Joseph I. McMullin, who for the past three years has been assistant manager of the branch.

The deal was consummated recently when McMullin was visiting the factory, and, while the particulars of the transaction have been withheld for the present, it is understood that McMullin and his associates have bought out the entire plant on Twelfth street and will continue to maintain it practically the same as a factory branch. The same complete line of parts that was carried by the factory is to be carried by the new owners and an efficient crew of experts will be in charge of the service department. Some few changes are to be made in the office staff as soon as the final papers are exchanged.

McMullin entered the automobile industry about three years ago as one of the assistants to W. L. Bill, manager of the local branch. He "caught on" quickly and through his efforts several big deals were closed that won him a high place in the estimation of the factory officials. When Bill was called to Kenosha to assume the management of the plant he wanted McMullin to join him. McMullin preferred to remain in San Francisco, and is showing his faith in the city by taking over the branch.

The Jeffery line for the 1914 season promises several innovations in the matter of finish and equipment, and, while McMullin is forced to remain quiet pending the announcement from the factory, he is looking forward to a big year's business with the new models.

WARDEN DECLARES DUCKS SUFFERING FROM CHOLERA

FRESNO, Oct. 9.—That poisoned ducks will be shipped to the San Francisco and Los Angeles markets starting October 15, when the season opens, unless some action is taken by the state authorities, was the statement made last night by Deputy Game and Fish Warden Andy Ferguson, following his return from a trip to Tulare and Buena Vista lakes. Ferguson said that the ducks are suffering from a peculiar cholera, which is puzzling the University of California and the United States agricultural department. Ferguson says that the poisoned ducks are fat, but are so sick they can scarcely fly, and will be easy game for the market hunters.

"The man or woman who wants quick help from backache and rheumatism, will find it in Foley Kidney Pills. They act so quickly and with such good effect that weak, inactive kidneys that do not keep the blood clean and free from impurities that cause these symtoms, are toned up and strengthened to healthy vigorous action. You can not take Foley Kidney Pills into your system without having good results. Contain no habit forming drugs. Drug Department, Kahn's.
—Advertisement.

ROUTES OF TRAVEL — ROUTES OF TRAVEL — ROUTES OF TRAVEL

San Francisco-Oakland Terminal Railways

KEY SYSTEM

Operating

The Key Trolley Trip

An Ideal Way to Show Visiting Friends Your Home Cities

Visiting The University of California and Greek Theatre, Piedmont Park and Art Gallery and Idora Park

Leave 12th and Broadway 10:00 a. m. daily
22nd and Broadway (Key Route Inn) 1:35 p. m.

60 Miles Sightseeing for One Dollar

The Big Apple Show Watsonville

October 6th--11th—Six Days' Festival

Don't Miss Seeing the Beautiful Pajaro Valley and CALIFORNIA'S PRIZE APPLES.

$3.70

Round Trip Rate From San Francisco, Oakland, Alameda & Berkeley.

A trip to Watsonville with its attractive surroundings, beautiful drives and excellent hotel accommodations will well repay you.

Tickets on sale Oct. 1 to 12. Return Limit Oct. 18

Southern Pacific

THE EXPOSITION LINE 1915.

L. RICHARDSON, D. F. and P. Agt. — C. J. MALLEY, City Ticket Agt. — P. E. CRABTREE, City Pass. Agt.

13th and Broadway, Oakland, Cal.
Phone Oak. 162.
or
Oakland 16th St. Depot. Phone 1458.
Oakland, 1st and Broadway. Phone 1960.
Oakland, 7th and Broadway. Phone 738.

JAPANESE RESTAURANT HELP IN SCISSOR MELEE

SAN FRANCISCO, Oct. 9.—Y. Ishitani a cook in the Japanese restaurant at 273 Third street, returned after a night out a little the worse for liquor, and began an attack on A. Hauda, the steward, who defended himself with a pair of scissors. Ishitani took the shears away and made a stab at Hauda, cutting his right ear and gashing his scalp. A waiter, Y. Takuda, took a hand and was cut on the scalp. The injured were treated at the Central Emergency Hospital, and Ishitani was booked for assault to murder.

CLERK, UNAIDED, PUTS 3 ROBBERS TO FLIGHT

SAN FRANCISCO, Oct. 9.—L. Bendel, a clerk, residing at McAllister street and Central avenue, succeeded in putting to flight three robbers who attempted to hold him up in front of his home. After they had taken to their heels he followed at a distance and saw them disappear into the Golden Gate Panhandle.

LEGAL NOTICES.

Notice of Auction Sale

Office of the Clerk of the Board of Supervisors of Alameda County, California.

Notice is hereby given that the following described property of the County of Alameda, to wit: One six-cylinder Matheson automobile, purchased by the Board of Supervisors in 1911, will be sold to the highest responsible bidder for cash at public auction at the Court House door on Tuesday the 14th day of October, 1913, at 10 o'clock A. M.

Oakland, Cal., October 6, 1913.

JOHN P. COOK, County Clerk and Ex-Officio Clerk of the Board of Supervisors of Alameda County, California.

NOTICE OF SALE BY ASSIGNEE OF WESTERN BARBER SUPPLY COMPANY.

TO WHOM IT MAY CONCERN.

NOTICE is hereby given that the undersigned, assignee for the creditors of Ben Buchman, owner of the Western Barber Supply Company, will on the 10th day of October, 1913, at the hour of 9 o'clock A. M. of said day, at No. 503 Seventh street, Oakland, Cal., sell at public auction to the highest bidder for cash all the personal property belonging to said Western Barber Supply Company, consisting of all barber supplies and fixtures located on the premises known and designated as No. 503 Seventh street, Oakland.

Said sale will be made for the purpose of satisfying the creditors of said Western Barber Supply Company.

An inventory of the said stock may be seen at the office of the undersigned, 501-2 Oakland Bank of Savings Bldg., 12th and Broadway, Oakland, Cal.

CHARLES H. GRAY, Assignee.

ORIENT-INDIA CRUISE

THROUGH the Mediterranean, Suez Canal, Red Sea and Indian Ocean to Bombay and Colombo, including side trips through India, The Holy Land and Egypt, stopping at interesting points in Europe, Asia and Africa, by the

S. S. CLEVELAND (17,000 Tons)

From New York, January 15, 1914

93 Days—$700 and up

Including shore excursions and necessary expenses.

Also cruises to West Indies, Panama Canal, Around the World, through the Panama Canal, and Mediterranean trips.

Send for booklet, stating cruise

HAMBURG-AMERICAN LINE

160 Powell St., San Francisco, or local agents.

$8.35

San Francisco TO Los Angeles ON THE YALE or HARVARD

Take advantage of this low rate and enjoy one of the most pleasant and healthful sea trips you ever took.

For tickets, folders, etc., apply PACIFIC NAVIGATION CO., 1130 Broadway, Oakland. Phone Oakland 3523.

You Will Always Remember YOUR TRIP EAST If You Travel Via The World's Wonderway

WESTERN PACIFIC DENVER & RIO GRANDE

Through the Grand Canyon of the Feather River and the Royal Gorge.

2—Trains Daily—2

The "Panama-Pacific" Express and The "1915" Mail.

All Trains Electric Lighted Excellent Dining Car Service

For Full Information Address W. B. TOWNSEND, General Agent.

1326 BROADWAY Phone Oakland 132.

FOR COMFORT TAKE THE MODERN STEAMERS

Portland — Los Angeles

Bear — Rose City

Sails 12 Noon Oct. 12 — Sails 11 a. m. Oct. 13.

First Class $10, $13, $15. — First Class $7.50, $8.25

2d Class $6.00 — 2d Class $5.25

BIG 3 BEAR BEAVER ROSE CITY

BERTH AND MEALS INCLUDED

The San Francisco and Portland Steamship Co.

H. V. BLASDEL, City Ticket Agent, 1228 Broadway, Oakland, Cal. Phone Oakland 1314

SEATTLE—TACOMA $18.50

First Class. Berth and Meals included.

S. S. Governor

Sails 2 P. M. Saturday.

For reservations Phone Oak 5680

PACIFIC COAST STEAMSHIP CO.

Ticket Office 1226 Broadway.

Fast Electric Trains

For Pittsburg, Sacramento and East of Bay Point.

Baggage Carried on All Trains

LEGAL NOTICES.

NOTICE OF TIME SET FOR PROVING WILL, ETC.

In the Superior Court of the County of Alameda, State of California.

In the matter of the estate of Henry B. Monges, also known as and sometimes called Henry Babad Monges, deceased.

Notice of time set for proving will, etc.

Notice is hereby given, that a petition for the probate of the will of Henry B. Monges, also known as and sometimes called Henry Babad Monges, deceased, and for the issuance to Jean B. Monges of letters testamentary thereon has been filed in this Court, and that Friday, the 24th day of October, A. D. 1913, at 10 o'clock A. M. of said day, at the Courtroom of Department No. 4 of said Court, at the Court House in the City of Oakland, in the County of Alameda, has been set for the hearing of said petition, when and where any person interested may appear and contest the same.

Dated: October 8th, 1913.

JOHN P. COOK, Clerk.
W. E. ADAMS, Deputy Clerk.
WM. S. WELLS JR., Attorney for Petitioner, Room 612, Oakland Bank of

LADIES' RELIEF SOCIETY.

Children to be advertised in October: Bernice Gomes, f., aged 3 months; Dorothy Robinson, f., aged 6 weeks; Mary Hansen, f., aged 3 months; Mabel Howard, f., aged 5 years, Clyde Howard, m., aged 2 years 6 months; Mabel Trule, f., aged 3 months.

By order of the Board.

JESSIE CAMPBELL, Cor. Secy. L. R. S. of O.

Oakland, Oct. 4th, 1913.

a.m., 9:30 a.m., 11:10 a.m., 2:15 p.m., 4:30 p.m., *5:30 p.m., 7:10 p.m., 8:30 p.m.

Additional train for Pittsburg leaves 6:28 p.m.

**The Capital Limited has parlor, observation car—makes no stops—does not connect for Pittsburg.

For Concord, Bay Point and way stations leave daily—8:15 a.m., 11:33 a.m., 2:20 p.m., 4:30 p.m., 6:33 p.m., 8:30 p.m.

An additional train for Concord and way stations leaves 5:45 p.m. daily except Sundays.

OAKLAND, ANTIOCH & EASTERN RAILWAY 4th and Shafter Ave. Phone Pied. 804.

Book Binding at THE TRIBUNE office

OFFICIAL LIST OF THE Original Nacional M. & F. CO. of San Francisco

The Original Little Louisiana Co., and The Original M. & F. Company.

ESTABLISHED JANUARY, 1887.

Wednesday, Oct. 8, 1913

No.	Prize	No.	Prize	No.	Prize
33	20.00	35	20.00	41	40.00
100	40.00	118	20.00	178	40.00
188	20.00	255	40.00	298	40.00
212	20.00	258	20.00	365	20.00
379	20.00	413	40.00	439	40.00
463	20.00	513	20.00	586	40.00
623	40.00	719	20.00	731	20.00
[illegible]					
1116	40.00	1118	20.00	1120	20.00
1134	40.00	1165	40.00	1168	20.00
1205	40.00	1212	20.00	1462	20.00
1516	20.00	1560	20.00	1633	20.00
1885	40.00	2004	20.00	2127	40.00
[illegible]					
2256	20.00	2297	40.00	2311	20.00
2339	40.00	2388	20.00	2658	20.00
2746	40.00	2751	20.00	2752	20.00
2767	20.00	2768	20.00	2813	20.00
2903	20.00	3182	40.00	3256	40.00
3279	40.00	3293	20.00	3321	40.00
[illegible]					
3407	20.00	3485	40.00	[illegible]	20.00
3570	40.00	3600	20.00	3698	20.00
[illegible]	20.00	[illegible]	40.00	[illegible]	20.00
3898	40.00	3965	20.00	4167	20.00
4197	20.00	4221	20.00	4250	20.00
4371	40.00	4390	40.00	4575	20.00
4727	40.00	4748	20.00	4773	20.00
4885	40.00	4966	40.00	5095	20.00
5198	40.00	5243	20.00	5286	20.00
5352	40.00	5378	20.00	5436	20.00
5484	40.00	[illegible]	20.00	[illegible]	40.00
5610	[illegible]	[illegible]	[illegible]	[illegible]	40.00
5693	20.00	5719	40.00	5724	20.00
5848	20.00	5873	40.00	5885	20.00
5898	20.00	5974	20.00	6056	40.00
6134	20.00	6208	40.00	6226	40.00
6229	20.00	6298	40.00	6423	20.00
6428	20.00	6463	20.00	6526	20.00
6542	20.00	6548	20.00	6560	40.00
6567	40.00	6612	40.00	6619	20.00
6652	20.00	6679	40.00	6706	1000.00
6765	20.00	6829	40.00	6862	40.00
6876	40.00	6978	40.00	7044	20.00
7060	20.00	7083	200.00	7217	20.00
7218	40.00	7341	20.00	7492	20.00
7589	20.00	7721	20.00	7865	20.00
8029	40.00	8129	40.00	8169	40.00
8199	20.00	8226	40.00	8280	40.00
8314	20.00	[illegible]	20.00	8416	20.00
8501	20.00	8574	40.00	8632	40.00
8672	40.00	8772	20.00	8797	20.00
8832	20.00	8930	20.00	8934	20.00
9015	20.00	9055	20.00	9068	20.00
9118	40.00	[illegible]	20.00	9375	40.00
9533	40.00	[illegible]	40.00	9576	40.00
9638	40.00	9681	20.00	9730	20.00
9766	40.00	9773	20.00	9890	20.00
[illegible]					
10013	20.00	10174	40.00	10195	20.00
10225	20.00	10323	40.00	10385	20.00
[illegible]					
10563	20.00	10576	40.00	10583	40.00
[illegible]					
10636	40.00	10664	40.00	10668	20.00
10770	20.00	10827	40.00	10879	20.00
10910	20.00	11026	40.00	11086	20.00
11107	40.00	11120	20.00	11140	40.00
11212	20.00	11222	20.00	11249	20.00
11263	40.00	11274	40.00	11284	20.00
[illegible]	20.00	[illegible]	40.00	[illegible]	40.00
11685	40.00	11700	40.00	11721	20.00
11812	40.00	11855	40.00	11881	40.00
11897	20.00	12031	40.00	12045	20.00
12145	40.00	12177	40.00	12269	40.00
12284	40.00	12318	20.00	12379	20.00
12511	20.00	12535	20.00	12652	200.00
12653	40.00	12664	40.00	12672	40.00
12770	20.00	12946	20.00	13134	40.00
13205	20.00	13218	40.00	13394	20.00
13417	20.00	13457	40.00	13495	20.00
13523	20.00	13582	40.00	13618	20.00
13635	20.00	13778	20.00	13994	20.00
14045	20.00	[illegible]	20.00	14072	20.00
14077	40.00	14150	40.00	14209	40.00
14229	40.00	14274	20.00	14329	40.00
14354	20.00	14421	20.00	14462	40.00
14532	20.00	14557	40.00	14586	40.00
14685	20.00	14699	40.00	14704	20.00
14715	40.00	14794	20.00	14825	20.00
14847	40.00	14957	40.00	15004	20.00
15029	40.00	15039	20.00	15064	20.00
15248	40.00	15336	20.00	15356	20.00
15360	20.00	15372	20.00	15393	40.00
15404	40.00	15445	20.00	15461	20.00
15509	40.00	15591	20.00	15686	40.00
15986	20.00	16027	20.00	16079	2000.00
16083	40.00	16116	20.00	16125	20.00
[illegible]					
16330	40.00	16389	40.00	16554	40.00
16606	20.00	16691	20.00	16732	40.00
16746	20.00	16762	40.00	16792	40.00
[illegible]	20.00	[illegible]	40.00	[illegible]	40.00
17079	20.00	17130	40.00	17204	20.00
17210	40.00	17243	20.00	17373	20.00
17400	40.00	17427	20.00	17429	40.00
17448	20.00	17542	40.00	17552	40.00
17679	20.00	17705	20.00	17731	40.00
17734	20.00	17754	200.00	17770	20.00
17774	40.00	17777	40.00	17779	40.00
17863	20.00	17866	40.00	17925	40.00
17931	20.00	18102	40.00	18221	20.00
18235	20.00	18269	40.00	18276	20.00
18300	40.00	18400	20.00	18525	40.00
18621	20.00	18622	40.00	18648	20.00
18763	40.00	18878	40.00	18895	40.00
18936	20.00	18963	40.00	18995	20.00
19023	40.00	19105	40.00	19152	20.00
19202	20.00	19228	20.00	19268	40.00
19219	40.00	19325	200.00	19366	20.00
19353	40.00	19428	20.00	19467	40.00
19507	40.00	19584	40.00	19621	40.00
[illegible]	20.00	19741	20.00	19755	40.00
19788	40.00	19830	20.00	19870	20.00
19955	10,000				

APPROXIMATION PRIZES.

99 numbers 19901 to 20000, inclusive, on the First Capital Prize of $10,000—$6 each.

99 numbers 16001 to 16100, inclusive, on the Second Capital Prize of $2000—$6 each.

No. 19955 draws First Capital Prize $10,000, sold in San Jose and San Francisco, Cal.

No. 16079 draws Second Capital Prize, $2000, sold in Los Angeles and San Francisco, Cal.

No. 6706 draws Third Capital Prize, $1000, sold in San Francisco, Cal.

The above is for $2; fractions in proportion.

The Original Nacional M. & F. Company of San Francisco paid the following for October 1, 1913.

A. Sonntag, president Sonntag Commission Co., Inc., 245 Davis st., residing Occidental Hotel, 605 Montgomery st., S. F. Cal., $2500.

John R. N. Bernard employed California Poultry Co., California Market, 444 Pine st., residing 2815 Bush st., S. F., Cal., $2500.

Fred J. Dunn, employed Holabird-Reynolds Co., 523 Mission st., residing 169 Ellington ave., S. F., $2500.

J. J. Regan, of Regan & S[illegible] Wagon Builders, 455 11th st., resid[illegible] Bryant st., S. F., Cal., $1250.

Mark E. Jacobson, of Jacobson-Mahy Co., Inc., 238 Phelan Bldg. Arcade Floor, residing 663 4th ave., S. F., Cal., $1250.

T. A. Armitage [illegible], 2274 Sacramento st., residing 251 11th ave., S. F. $1250.

Angelo Arata, newspaper agent for Chronicle and Examiner, at Ferry, S. F., residing 1469 Kearny st., S. F., $1250.

J. Todaco employed by U. R. R. Co. Car House, Oak and Broderick sts., residing 306 California ave., S. F., $1250.

[illegible] Kimlitsky, 1328 Steiner st., S. F., Cal., $1250.

Martha Goldberg, 54 Sumner st., S. F., Cal., $1250.

[illegible] R. Carricarte 300 Baker st., S. F., Cal., $1000.

Anto Rivero employed by National Ice Cream Co., 16th and Guerrero sts., residing 300 Baker st., S. F., $1000.

[illegible] 237 North 13th st., San Jose, Cal.; [illegible] Frohman, carpet layer, 250 2d ave., [illegible] and Chas. E. Palason, bartender [illegible] Hotel, Livermore, Cal. $750.00; [illegible] Swinney, 1112 Market st., S. F. [illegible]; [illegible] Schwerin, prop. saloon, 35 Turk [illegible] and George [illegible] st., S. F. [illegible]

CROP REPORT IS PUT OUT TODAY

Grain Figures Given in Statement of Agriculture Department.

WASHINGTON, Oct. 9.—The October crop report of the Department of Agriculture issued at 2:15 p. m. today, announced:

Corn—Condition 65.3 per cent of normal [illegible] yield [illegible] bushels per acre. Total production, 2,373,000,000 bushels.

Spring wheat—Yield, 13.09 bushels; production 242,714,000 bushels; quality, 92 per cent.

All wheat yield, 15.2 bushels, production, 753,233,000 bushels.

Oats—Yield, 29.2 bushels; production, 1,122,139,000,000; quality, 89.1 per cent. Barley yield, 23.9 bushels; production [illegible]

Buckwheat—Condition, 65.9; yield, 16.5 bushels; production, 14.

Potatoes—Condition, 67.8; yield, 46.7 bushels; production, 219,000,000 bushels.

Tobacco—Condition, 76.4; yield, 756.0 pounds, production, 877,000,000 pounds.

Flax—Condition, 74.7, yield, 8.7 bushels; production, 21,000,000 bushels.

Rice—Condition, 80.3, yeld, 30.9 bushels; production, 25,000,000 bushels.

Apples—Condition, 6.6.

Production spring wheat, 242,714,000,000 bushels. All wheat, 753,222,000,000 bushels.

NATIVE DAUGHTERS TO BE HOSTESSES

Native Sons Will Be Guests at an Elaborate Banquet.

RICHMOND, Oct. 9.—Tuesday evening next the members of Richmond Parlor of the Native Daughters will entertain the members of Richmond Parlor of the Native Sons at an elaborate banquet and social evening, to be held in Fraternal Hall. The affair is being given by the Native Daughters here to show their appreciation of the services given them by the Sons in preparing their fine float for the Admission Day celebration held in Oakland, which was one of the most tastily decorated floats in the big parade. The reception and banquet rooms of Fraternal Hall are to be beautifully decorated for this occasion.

The local Native Sons held their meeting in Sequoia Hall last Monday evening, and at that time completed arrangements for their tenth annual dance, which will take place in East Shore Park on the evening of November 7. The committee of arrangements is composed of Chris Escobar, J. L. Ribn, F. C. Patterson and W. J. Lane. The members are planning to make the coming anniversary ball one of the biggest events in the history of their parlor.

RICHMOND DELEGATION MAKING NOISE IN SOUTH

RICHMOND, Oct. 9.—Contractor G. W. Cushing, who was one of the delegates who went to Venice to attend the convention of the California League of Municipalities, returned home this morning. Cushing says the delegation is making a good showing at the convention, and is almost certain that Richmond will secure the convention for 1914. Major D. W. McLaughlin was chosen chairman of the delegation and is spreading the name and fame of this city broadcast with liberal hand. Three columns in yesterday's Venice daily paper were devoted to the Richmondites. The delegates will return home Sunday, coming back on the steamer Yale.

MUNICIPAL ECONOMY IS CONVENTION THEME

VENICE, Cal., Oct. 9.—Discussion of municipal economics and public safety occupied the attention of the delegates to the convention of the League of California Municipalities today. J. T. Whittlesey, commissioned by Berkeley to make a special investigation of municipal lighting plants on the Pacific coast, reported to the convention conclusions heartily in favor of publicly owned lighting plants and distribution systems.

News Stands Where THE TRIBUNE Can Be Found

Atlantic City, N. J.—L. Senecoff, 2117 Railroad Ave.; Thomas Levin, 1515 Boardwalk; Morris Littman.

Augusta, Ga.—World News Co., 8th and Broad Sts.

Berlin, Germany—At Peters, 6 Unten den Linden.

Boston, Mass.—Eagle News Co., 218 Rine [illegible] Ave.

Boise, Idaho—Bawls News Agency, 817 Main St.

Bakersfield, Cal.—H. G. Edmunds News Co.

Chicago, Ill.—Chicago News Co., N. E. Cor. Clark and Madison Sts.; Chicago News Co., S. W. Cor. Van Buren and State Sts.; Queen City News Co., S. E. Cor. Clark and Randolph.

Charleston, S. C.—World News Co., King & Wentworth Sts.

Coalinga, Cal.—W. L. Douglas, S. E. Cor 5th and E.

Cheyenne, Wyo.—Harkalow News Co., Depot.

Cincinnati, Ohio—L. Peterson, 25 W. 5th St.

Columbus, Ohio—Central News Co., 63 N. High St.

Denver, Colo.—H. P. Hansen, 17th and Lawrence Sts.; Doerin & Busch, 17th and Curtis Sts.; Doerin & Busch, 17th and Stout Sts.; Harkalow News Co., Depot; Orpheum News Co., 17th and Tremont Sts.

Detroit, Mich.—Metropolitan News Co., Woodward and Michigan.

El Paso, Texas—El Paso News Co.

Grand Island, Neb.—Harkalow News Co., Depot and Court Sts.; Fort Pitt News Co., Central and Mountain Sts.; Fort Pitt News Co., [illegible]

Fresno, Cal.—Fictal Sequoia News Stand; Tom Home News Co., Mariposa and J Sts.

Jacksonville, Fla.—World News Co., Bay and Laura Sts.; World News Co., Forsyth and Hogan Sts.

London, W. C., England—Daw's Steamship Agency, 17 Green St., Leicester Square.

Little Rock, Ark.—World News Co., 3d and Main Sts.

Memphis, Tenn.—World News Co., Main and Monroe Sts.

Kansas City, Mo.—Home News Co.

Los Angeles, Cal.—R. I. Redfox, S. E. Cor. 4th and Broadway, R. I. Redfox, S. E. Cor. 4th and Broadway; Kemp's News Agency, Post Office Corner; Kemp's News Agency, 4th and Broadway; Kemp's News Agency, 4th and Marine; Kemp's News Agency, 4th and [illegible]; Kemp's News Agency, 5th and Spring; Kemp's News Agency, 7th and Grand; Hoff [illegible] Book Store, Hollenbeck Hotel.

New Orleans, La.—[illegible] News Co., St. Charles and Canal Sts.

New York, N. Y.—Hotaling's News Stand, 4th and Broadway; Hotaling's News Stand, 38th and Broadway; Hotaling's News Stand, 42d and Broadway; [illegible], 44th and Broadway.

Pasadena, Cal.—Hall, Widney Cigar Co., [illegible] Broadway.

[illegible]

Montgomery, Ala.—[illegible] News Co., Square [illegible] Hotel Post.

Philadelphia, Pa.—[illegible] News Co., 1115 Market St.; [illegible] News Co., Broad and Chestnut St.; [illegible], Broad St. Station, Penn. R.R.

WHEAT BUYING STEADIES PRICE

Predictions of Liberal World Shipments Eases Market.

CHICAGO, Oct. 9.—Predictions of liberal world shipments tended today to ease the wheat market. Active buying, however, on the part of a leading house here steadied prices. The opening was ⅛ to ¼c lower.

News of free Russian and Canadian offerings at Liverpool more than offset dry weather reports from India and lessening of receipts northwest. The close, however, was unsteady, unchanged to a shade lower.

Unsettled weather helped give corn an upturn, opening figures ranging from ¼c lower to a like advance. The ensuing bulge carried the market half lower.

A slight further advance tok place, influenced by light receipts and more active industrial demand. The close was steady, ½@[illegible]

[illegible] Trade was slow.

First sales in provisions varied from 2½c decline to 7½c gain, with a subsequent further rise.

STOCK MARKET IN RESISTANT MOOD

Efforts to Further Depress the Quotations Successfully Fought in Morning.

NEW YORK, Oct. 9.—Efforts to depress the stock market further were successfully resisted during most of the morning trading today and indications that the short interest had been over extended on the week's decline gave the bulls more confidence. A quick turn came shortly before noon, however, and in a few minutes the laborious effort of the bulls was undone.

An outbreak of foreign liquidation in Canadian Pacific, which depressed it three points, upset the market, which returned to about yesterday's low prices. Southern Pacific and Rock Island preferred established new low records for the year. Union Pacific went down to 152¼, the bottom figure since the long decline set in and Reading and Amalgamated were also extremely weak.

Bonds were easy.

The market closed easy. Union Pacific fell a point from its highest, getting down to yesterday's close.

HOTEL ARRIVALS

HOTEL OAKLAND—H. Tobias, Cincinnati; J. S. Loventhal, San Francisco; P. A. Wettstein, P. A. Wettstein, Cedar Rapids, Ia.; C. H. Poole, Boston, Mass.; Mr. and Mrs. F. B. Lindsley, New York; W. T. Kelly, Kansas City, Mo.; E. A. Natty, Mrs. E. A. Natty, J. Hilburn, Northbrae; P. E. Snell, Los Angeles; C. W. Vilas, Berkeley; E. T. Zook, San Raphael; Mrs. E. T. Zook, San Raphael; H. C. Barrell, Pasadena; Mr. and Mrs. G. E. Hall, J. G. South, S. P. Masters, New York; Mrs. T. H. Prouse, P. P. Hastings, San Francisco; C. F. Runyon, Mrs. C. F. Runyon, A. Rosenfield, Providence, R. I.; Jack West, New York; Mr. and Mrs. Phil Harris, [illegible], Los Angeles; Mr. and Mrs. F. L. Belknap, Chicago; D. W. Hamlin, New York; Harold Meyers, Cincinnati; H. Turner, Modesto, Cal.; C. C. Cassidy, F. F. Hartmann, O. T. Kegel, New York City.

CHICAGO LIVE STOCK

CHICAGO, Oct. 9.—Hogs—Receipts, 23,000; slow, steady at yesterday's average. Bulk, $7.90@8.55; lights, $7.85@8.50; mixed, $7.75@8.85; heavy, $7.65@8.45; rough, $7.65@7.80; pigs, $4.50@7.50.

Cattle—Receipts, 7500; slow and weak. Beeves, $7.10@9.50; Texas steers, $6.90@8; western steers, $6.15@8.50; stockers and feeders, $5.25@7.85; cows and heifers, $3.65@8.50; calves, $7.50@1.25.

Sheep—Receipts, 35,000; steady to a shade lower; native, $3.90@4.95; western, $4.10@5; yearlings, $5@6; lambs, native, $5.90@7.25; western, $5.90@7.30.

LIVERPOOL GRAIN MARKET

LIVERMORE, Oct. 9.—Wheat—Spot, steady; futures, easy, October, 7s ⅛d; December, 7s ⅛d; March 7s 1⅛d.

SAN FRANCISCO GRAIN MARKET

SAN FRANCISCO, Oct. 9.—Wheat—Firm; no trading; cash, $1.47½@1.70.

Barley—Firm. December, $1.41 bid, $1.42 asked; May, $1.47½ bid, $1.49½ asked; October, $1.36¾@1.39; cash, $1.37½@1.40.

BUTTER, EGGS, CHEESE

SAN FRANCISCO, Oct. 9.—Butter—Fancy creamery, 23½c.

Eggs—Fancy ranch, 48c; store, 35c.

NEW YORK, Oct. 9.—Butter—Steady. Receipts, 6712 tubs. Factory current make, seconds, 23c.

Cheese—Unchanged. Receipts, 1100 boxes.

Eggs—Steady. Receipts, 11,100 cases.

MARIN SUPERVISORS AID STATE HIGHWAY

SAN RAFAEL, Oct. 9.—The decision of the county supervisors to purchase $75,000 worth of state highway bonds and the pledges of two local banks to purchase blocks aggregating $17,000, assures the early building of the Marin link of the great road.

The only string which the supervisors attached to their agreement is that the local capitalists and banks purchase a like amount and that the highway commission supply the remaining $90,000. As to the second condition $17,000 was raised on the spot by the Bank of San Rafael and the Novato Bank, the former taking $12,000.

A resolution by Supervisor Michael Burke to spend not less than $15,000 on the proposed Black Point cut-off will cut down the motor car distance aproximately fiften miles from San Francisco to Sonoma valley, Napa county and Sacramento.

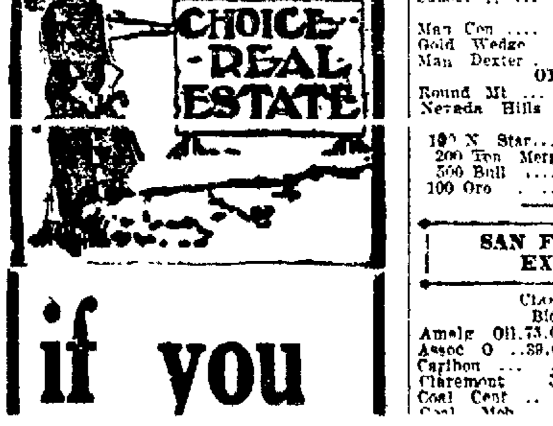

if you

Fail to find in the real estate dealers' advertisements what you may be looking for—write the manager of the real estate department of THE OAKLAND TRIBUNE for information. Oakland and Alameda County opportunities are abundant.

LOCAL PRODUCE MARKET STEADY

Cheese Advances One-half a Cent; Other Quotations Unchanged.

California cheese advanced ½c today. Otherwise there were no changes.

Official quotations of Armour & Co. follow:

Butter—Fancy, 33½c.

Eggs—Fancy, 48c; pullets, 35c; fresh eastern, 27c; rurals, 31c.

Cheese—California, 16½c; Young Americas, 16c.

LOCAL FRESH FRUITS.

Hunt, Hatch & Co. official quotations for today follow:

Plums—Lug boxes, 50c@$1; baskets, 50 [illegible]

[illegible] No. 1, per lug box, $1.25@1.50; No. 2, 75c@$1.25; No. 1 packed, $1.25@1.50, and No. 2, 65@90c.

Strawberries (per chest)—Banners, $4@5; malindas, $4@5; Alviso, $3@4; small, $3@4.

Apples—Gravensteins, $1.50@1.75; bellflowers, $1.50; Alexander, 85c@$1.

Lemons—Fancy, $7.50@8; choice, $6.20@7; standard, $4@5.

Bananas—3½@4c per lb.

Grapefruit—5@6c per lb.

Raspberries—$5@5.

Raspberries—55@6.

[illegible] lug box 75c@$1; per 20-lb box, 25@35c.

Cantaloupes—River megs, 60@75c; Turlock, [illegible]

Figs—Single layer, 30@40c; double, 60@75c; white, 30@50c.

Grapes—Seedless, per crate, 65@85c; sweet water, box, 50@60c; muscat, 85c@$1; seedless, in lugs, $1@1.25; muscat, in lug, $1@1.25; black, 60@75c; tokay, $1@1.25.

LOCAL VEGETABLES.

Official quotation of Hunt, Hatch & Co., for today follow:

Potatoes—Delta, $1.35@1.50 per sack; fancy, per box, $1@1.15; choice, per box, 50@75c; Salinas, $2@2.10 per sack.

Onions—New, $1.25@1.50 per sack.

Pickles—75c@$1.

Green Peas—Halfmoon, 4@4½c per lb; small, $1.50@1.75 per sack.

Artichokes—$2@3 per crate, 15@35c per dozen.

String Beans—Coachella, per lb, 2@3c; local, 3@4c; refuge, 5@6c; lima, 4@5c.

Summer Squash—Lug boxes, 50@60c.

Cucumbers—Lug box, 40@60c.

Tomatoes—River lugs 50@65c; San Leandro, 75@85c; Niles, 40@60c.

HAM AND BACON.

Armour & Co quoted Star ham 23c and Shield ham at 22½c. Star bacon went at 31c and Shield bacon 29c, 27c and 26c, according to size. Boiled ham, 31c.

SAN FRANCISCO STOCK AND BOND EXCHANGE

J. C. Wilson & Co., Stockbrokers.

MISCELLANEOUS BONDS.

	Bid.	Ask.
Associated Oil Co 5s	..	100⅛
Cal Gas & Elec Gen M & C T 5s	93¼	93½
City Electric Co 5s	81¼	..
Contra Costa Water Co 5s	96¾	..
Gt Western Power Co 5s	81½	..
Los Anglese Gas & Elec Corp 5s	92¼	..
Los Angeles Ry Corp 5s	91¼	..
L A Pac RR 1st Con Mtg 5s	102	103⅛
[illegible]		
Oakland Transit Con 5s	95½	..
Oakland Water Co Gtc 5s	94	96½
Pacific Gas & Elec Co 5s	..	86¼
Pacific Elec Ry Co 5s	100⅝	..
Pacific Tel and Tel Co 5s	98⅝	98⅞
Peoples Water Co 5s	70	71
Sacramento Elec Gas & Ry 5s	100¾	101½
San Joaquin L & P Co (Ser A) 6s	[illegible]	..
S F Oak & San Jose Ry 5s	98¼	99⅞
S. P. RR Co 1st Ref 4s	91¼	91½
S. V. Water Co. Gen. Mtg 4s	91¾	92
United RR of S F 4s	55⅛	56⅛
Valley Counties Power Co 5s	99¼	..

WATER STOCKS.

	Bid.	Ask.
Spring Valley Water Co	54¼	54¾

GAS AND ELECTRIC STOCKS

	Bid.	Ask.
Pacific Lighting Corp (com)	105½	107

INSURANCE STOCKS.

	Bid.	Ask.
Firemans Fund	236	240

BANK STOCKS.

	Bid.	Ask.
American National Bank	..	135
Anglo Cal Trust Co	..	125
Anglo & L. P. Nat Bank	..	150
Bank of California N A	195	200
First Nat Bank of S F	..	227½
Mercantile Nat Bank	210	..
Savings Union Bank & Trust Co.	2525	..

SAVINGS BANKS.

	Bid.	Ask.
Humboldt Savings Bank	..	132½
Mutual Savings Bank	..	90

POWDER STOCKS.

	Bid.	Ask.
Giant Con Co	88¾	90

SUGAR STOCKS

	Bid.	Ask.
Hawaiian Com & Sugar Co	26	29
Hutchinson Sugar Plantation	..	14
Paauhau S P Co	..	13¾
Union Sugar Co	..	21

OIL STOCKS.

	Bid.	Ask.
Associated Oil Co	39¼	..

MISCELLANEOUS STOCKS

	Bid.	Ask.
Alaska Packers Association	81	..
Cal Wine Association (pfd)	79¼	..
Cal Wine Association (com)	56¼	..
Pacific Tel & Tel (pfd)	80½	..

MORNING SALES.

1000 Great Western Power 5s	81¾
2000 Pacific Electric Ry 5s	100¾
1000 Cal Gas & Elec (Gen.) 5s	100½
10 Associated Oil	39¾
40 Associated Oil	39½
245 Wine (com)	56½

AFTERNOON SALES—OCT. 9.

7000 Associated Oil Co 5s	99¾
1000 Northern Col Power Co 5s	85
1000 Pacific Electric Ry Co 5s	100¾
45 Associated Oil Co	39¼

MINING STOCKS

Furnished by Zadig & Co., Stockbrokers, 324 Bush St., S. F.

COMSTOCK. CLOSING QUOTATIONS.

	Bid.	Ask.		Bid	Ask
Ophir	..	23	Aloha	03	..
Mexican	1.12	..	Sierra Nev	1	12
Gould & C	03	04	Utah	02	..
Best & Belch	06	07	Bullion	..	02
Con Va	17	15	Seg Belch	12	14
Chollar	06		Justice	..	07
Potosi	03	04	Union	09	11
Crown Pt	..	83	Caledonia	1.00	..
Yel Jacket	45	..	Chal Con	12	..
Con Imperial	02	03	Andes	03	..
Kentuck	02	03	Scorpion	04	05

TONOPAH.

	Bid.	Ask.		Bid	Ask
Montana	1.10	..	Cash Boy	07	..
Tonop Ex	1.87	..	Ton Merger	63	68
Macnamara	..	11	Mon Pitts Ex	..	11
Midway	..	40	Halifax	..	1.50
Belmont	7.10	7.15	Umatilla	03	..
N Star	38	..	Boston Ton	..	03
W End	1.55	..	Gip Queen	04	05
Rescue Con	10	11	East End	..	02
J Butler	..	65			

GOLDFIELD.

	Bid.	Ask.		Bid	Ask
Gold Can	1.42½	1.47	Gt Bend	02	03
Jumbo Ex	..	12	Dia B B	01	..
Roth	02	..	Comb Frac	04	05
Blue Bull	05	06	Gold Kew	02	03
Sil Pick Con	..	05	Red Hills	..	02
C O D	04	..	Yellow Tiger	..	03
Lone St Con	08	..	Merger M	13	14
Oro	07	08	Dia Fld Daisy	..	01
Atlanat	14		Vernal	..	06

CALIFORNIA.

	Bid.	Ask.
Central E	13	..

BULLFROG.

	Bid.	Ask.
Sunset	..	02

MANHATTAN

	Bid.	Ask.		Bid	Ask
Man Con	03	..	Mustang Man	01	..
Gold Wedge	..	06	Dex Wh Caps	09	..
Man Dexter	02		Morning Glory	..	02

OTHER DISTRICTS

	Bid.	Ask.		Bid	Ask
Round Mt	40	..	Pitts S P	36	..
Nevada Hills	85	..			

SALES.

100 N Star	38	1000 R Mt	40
200 Ton Merger	66	3000 M P Ex	11
500 Bull	05	500 Con Va	15
100 Oro	05		

SAN FRANCISCO STOCK EXCHANGE—OIL.

CLOSING QUOTATIONS.

	Bid	Ask.		Bid.	Ask.
Amalg Oil	73.00	..	Palmer U	01	..
Assoc O	39.00	39.25	Palmer U	01	..
Caribou	..	85	Pyramid	04	05
Claremont	50	..	S P & McK	..	19½
Coal Cent	20	..	Shawmut	..	50
Coal Mob	[illegible]	70	S W & B	70	
Monte C	..	80	Turner	..	2.30
Paraffine	25	..	Ctor Cert	30	..

MONEY AND EXCHANGE

NEW YORK, Oct. 9.—Prime mercantile paper, 5½@6 per cent; sterling exchange steady at $4.7150 for 60 days, $4.8360 for demand.

Commercial bills, $4.81¼.

Mexican dollars—47.

Government bonds—Weak; railroad bonds, easy.

Money on call, firm at 3¾@4 per cent; ruling rate, 3⅞ per cent; closing, 3⅞@4; time loans, strong; 60 days, 4; 90 days, 5½; six months, [illegible].

San Francisco Markets

STOCKTON, Oct. 8.—A scarcity of demand, unaccompanied by a corresponding increase of supply, caused ranch eggs to advance 1c today on the local produce exchange. All offerings were bought in at 45c per dozen for firsts and 43c for seconds. Farmers predict that the price will jump to 50c in the near future. Ranch butter remained firm at 55c and 60c per roll. There was an average demand for poultry and receipts were average.

PETALUMA, Oct. 8.—Today, upon receipt of the morning advices from the San Francisco Dairy Exchange, the local dealers reported that there was a raise of 1c in the price of extra ranch eggs. The quoted price here was 47c, the highest for the season, and in consequence of the raise the ranchers are well pleased. This figure is 1c below the quoted price of the San Francisco market. The deliveries today were good. The price of select pullet eggs advanced another 1c and the dealers offered 33½c, which is considered a fine offering for this time of the year. The delivery was fair. The poultry delivery was better today, but the prices are firm.

SANTA ROSA, Oct. 8.—The local produce market showed a rising tendency today upon the receipt of prices from the San Francisco Exchange. Buyers offered [illegible] grades. This is an advance of 1c for first grade eggs and ½c for seconds.

Butter dropped 1c, however, being quoted at 33c, as against 34c for yesterday. A steady advance from now on for some days is looked for by local buyers. The supply continues short in both butter and eggs throughout the county.

BUTTER, EGGS AND CHEESE.

Sales on the Produce Exchange yesterday wer as fellows:

Butter—10 cases of extra at 34c; 10 [illegible]

Eggs—10 cases of extras at 48c; 20 cases of selected pullets at 35c.

Cheese—[illegible] California fancy flats at 16c; 25 Oregon triplets at 15½c (informal call).

Arrivals on the local market yesterday were 96,500 pounds of butter, 1626 cases of eggs and 16,500 pounds of chese.

Cheese—Per lb.: New California flats, fancy, 16c; do firsts, 15c; California Young America, fancy, 16c; do firsts, 15½c; New York Cheddars, 20c; do Twins, 20c; do, Triplets, 20c; Wisconsin Twins, 16½c; do Triplets, 17½c; Oregon Twins, 16c; do, Triplets, 16c; do, Young America, 17c.

POTATOES, ONIONS, VEGETABLES

Potatoes (per ctl)—Delta whites, 75c@$1; do fancy, $1@1.10; Salinas, $1.75@1.80; Oregon Burbanks, $1.25@1.30; sweets, $1@1.50.

Onions (per ctl)—Silverskins, $1.25@1.40, on the street, 15c higher.

Vegetables—Tomatoes, 25@65c per box; garlic, 6@9c per lb; cucumbers, 50@75c per box, okra, per box, 25@40c; string beans, 3@4c; lima, 2@3c; peas, 5@6c per lb; green peppers, 25@60c per box; hot chile, 55@65c, egg plant, 40@50c per box; summer squash, 40@75c per box; do cream, per box, 40@50c Hubbard, per sack, 50@70c; do marrowfat, 75@80c; sprouts, 3@4c per lb; celery, per dozen bunches, 20@40c; green corn, per sack, $1@2.25.

Peanuts—Unpolished 5½@6c; polished, 6@6½c; shelled, Japanese, 6½@6¾c.

DECIDUOUS AND CITRUS FRUITS.

Apples, per box: Newtown pippins, 4-tier, $1.40@1.50; do 4½-tier, $1.15@1.25; Spitzenbergs, 4-tier, $1.25@1.50, do 4½-tier, $1@1.15; Baldwins, $1@1.25; bellflower, 3½-tier, $1.20@1.25, do 4-tier, $1.25@1.30; do 4½-tier, $1@1.15, Rhode Island greenings, 4-tier, 75c@$1, do 4½-tier, $1@1.10.

Pears—Bartletts, per box, $1.75@2.25, do No. 2, 75c@$1; other varieties, 75c@[illegible]

Plums—Per crate, 85c@$1; prunes, 65@85c, do small boxes, 30@60c.

Peaches—Small boxes, 20@50c; do lugs, 50@85c; carriers, 60@90c.

Figs—Per box: Black single-layer 25@50c, do double layer 50@70c, white 25@50c.

Oranges—Per box, 50@75c.

Pomegranates—Per box, 50c@$1; large boxes, $1.50@2.

Persimmons—Per box, $1@1.50.

Strawberries—Per chest, $2.50@4.50.

Raspberries—Per chest, $4@6.

Blackberries—Per chest, $2@4.50.

Huckleberries—Per lb, 4@7c.

Grapes—Per crate: Seedless 75@95c; Isabellas, 65@90c; tokay, 65@75c; Malaga, 50@85c, black 45@50c; muscats, 45@75c; cornichon, 65@75c lugs, tokay, 75c@$1; muscat, 90c@$1; black, 50@65c, seedless, 90c@$1. Small boxes, seedless, 50c, other varieties, 35@40c; Zinfandel, per ton, $21@24; do off grades, $15@18; white wine grapes, $17@19.

Cranberries—Cape Cod, per bbl, $9@8.50, Coos Bay, per box, $2.25@2.50.

Delta cantaloupes, per crate, 75c@$1.25; nutmegs, per box, 40@80c; do soft stock, [illegible]

Watermelons, per dozen, $1.75@3.

Citrus Fruits, per box: Lemons, standard, $4.50@5.50; choice, $6@7; fancy, $7.25@7.75; grapefruit, fancy, seedlings, $2@3, do seedless, $5.50@6; limes, per case, $10@12; oranges, per box, Valencias, $4@6.00.

Tropical Fruits—Bananas, Hawaiian, 75c@$1.50 per bunch; do Central American, 3@3½c per lb; do Mexican, 1½@2c per lb; pineapples, per dozen, Hawaiian, $1@2.50.

DRESSED MEATS.

Beef—Per lb: Steers, 12¼@12¾c; cows and heifers, 11¾@12¼c.

Veal (per lb)—12@13½c, according to size and quality.

Hogs (per lb)—12¾@13c.

Mutton (per lb)—Wethers, 9½@10½c; ewes, 8½@9c.

Lambs (per lb)—10½@11½c.

DRIED FRUITS AND NUTS.

Prunes—1913 crop: 30-40s, 7½c, 40-50s, 6½c; 50-60s, 5¾c; 70-90s, 4¾c. The above are for Santa Clara prunes, outside sections ¾c lower. 1912 crop stock worth practically as much as the new crop.

Raisins—The following prices are f. o. b. Fresno, as given out by the Associated Raisins Company, and are effective on all sales after September 10:

1912 crop, effective at once, lb.: Loose muscatels, 50s, 1-crown, 4¾c; 2-crown, 5¼c; 3-crown, 5½c; 4-crown, 5¾c; seeded fancy, 16-oz pkgs, 7½c; do 12-oz, 5¾c; do bulk, 6¾c; do choice, 16-oz, 6¾c; do 12-oz, 5½c; do bulk, 6¼c; Sultanas, no stock; Thompson seedless, unbleached 50s, 6c; 16 oz, 7½c; 12 oz, 5¾c; recleaned, ¼c advance; do floated, ½c advance; London layers, per box, 3-crown, $1.35; 4-crown, $1.60; 5-crown, $2; 6-crown, $2.50; do 1-lb cartons, $1.75; clusters, 20-lb boxes, $2.50. Local representatives of the association are asking ¼c higher, while several of the larger packers are quoting ¼c under the association figures.

Almonds—Nonpareil, 20c; I. X. L., 19½c; Ne Plus Ultra, 18½c; Drake's seedlings, 15½c; Languedoc, 15c.

HAY AND FEEDSTUFFS.

Hay—Carload lots, per ton: Fancy wheat, $20@22; No. 1 wheat or wheat and oat, $17.50@18.50; No. 2 wheat or wheat and oat, $15@16.50; choice tame oat, $17.50@18.50; other tame oat, $15@17; barley, $12@15; wild oat, $13@16; stock hay, $10@11; alfalfa, $11@14; straw, per bale, 60@80c.

Feed — Per ton: Bran, $25@25.50 for white and $24.50@25 for red; middlings, $29@32; shorts, $25.50@26.50; rolled barley, [illegible] corn meal, $42@43; cracked corn, $42@43; alfalfa meal, car lots, $17; do small lots, $18.

Meal—Per ton: Oilcake, 20-ton lots, $33; 10-tons, $33.50; 5 tons, $34; less than 5 tons, $34.50; Cocoanut, carload lots $29; do 10 tons, $29; do 5 tons, $29.50; small lots, $30.

POULTRY AND GAME.

Poultry (per lb)—California fryers, 22@23c; old roosters, 12c; do young, 22@24c; hens, 15@16c; Eastern hens, 18@19c; do young, stock, 22@24c. Per doz.: California hens, medium, $5@5.50; do extra, $8@11.50; old roosters, $4@5; young roosters, $7@8; do full grown, $8@10; [illegible] do squabs, $1.75@2.50; Eastern hens, $7@11, according to size; geese, per pair, $2@2.[illegible]

Turkeys—Per lb, Young, 23@25c; do, old, 20@22c.

Game (per dozen)—Rabbits, $2.25@2.75; Belgian hares, $4@6.

PROVISIONS.

Hams (prices per lb)—Eastern Star, 22c; skinned, 23½c; Primrose, 22½c; Premium, 22½@23c; Winchester 22c; Monarch, 21c; picnic, 15½c; H. H., 20½c; do picnic, 14½c; raw, boned and tied, 27c; dry beef, 30c; M. & L., Eastern, 21½c.

J. C. WILSON & CO.

MEMBERS

NEW YORK STOCK EXCHANGE

NEW YORK COTTON EXCHANGE

CHICAGO BOARD OF TRADE

THE STOCK AND BOND EXCHANGE SAN FRANCISCO.

Offices, Mills Building and Palace Hotel, San Francisco.

NEW YORK STOCK LIST

The following quotations of prices of stocks on the New York Stock Exchange are from J. C. Wilson, member of the New York Stock Exchange, with offices in the Mills building, Montgomery and Bush streets, San Francisco.

Sales	Stocks—	High.	Low.	Bid.	Ask.
56400	Amalg Copper	74⅛	72¾	73⅝	74
100	Am Beet Sugar	23¾	23½	23	24
18600	Am Can Co	34¾	33¾	34⅝	34⅞
200	Do pfd	95	94½	94	94⅝
700	Am Car & F Co	43½	42½	43	43½
200	Am Cotton Oil	55½	55⅝	..	..
500	Am Ice Securities	22⅜	22	21¾	23
400	Am Locomotive	30¾	30	30	30½
....	Do pfd	..	..	[illegible]	[illegible]
2500	Am Tel & T Co	124⅛	123½	124	124½
2300	Anaconda	35½	35	35	35½
6000	A T & Santa Fe	94½	93½	93¾	94⅛
100	Do pfd	..	..	98⅞	99⅛
500	Bethlehem Steel	30¾	30½	30¼	32
100	Do pfd	70	70	..	..
1?00	Balt & Ohio	93¾	93½	94	94¼
200	Do pfd	80	79⅞	79	80
100	B R T	87	86¾	87	87½
....	Cal Petroleum	..	..	20	21
200	Do pfd	52¼	52¼	53	55
24500	Canadian Pacific	232¼	229⅞	231⅝	232
900	C & O	57½	57	57¼	57⅝
100	C & N W	128½	125½	125½	129
300	C M & St P	101⅞	100½	101½	101⅝
....	Do pfd	..	..	134	135¾
1700	Alaska G M Co	23¼	22½	23	23¼
1000	Central Leather	[illegible]	..	20	20½
4700	Chino Copper	40¼	39½	40	40½
300	Con Gas	130¾	130½	130¾	132
1000	Corn Products	9¾	9¼	9¼	9½
300	D L & W	401	401	390	415
6000	Erie	28½	28	28¼	28½
2000	Do 1st pfd	44	42½	43½	43¾
300	Do 2d pfd	36½	36	35¾	36
1200	Woolworth & Co.	92¼	91½	92½	93¼
....	Do pfd	..	..	111½	113½
600	General Electric	142⅛	142	142½	142½
500	Gr Northern Ore	32	31½	32	..
500	Gr Northern pfd	123	125¾	125⅝	126
600	Goodrich	24	23½	24	24½
100	Guggenheim E C	43¾	43½	43¾	44½
800	Inspiration Cop	15½	15⅜	15½	16
600	Illinois Central	109½	108½	109	109½
1600	Interboro Met	15	14¾	14¾	14⅞
3300	Do pfd	61	60	60½	60¾
400	K C Southern	24½	22⅞	23⅞	24¾
300	Do pfd	57½	57	57	57⅝
100	Kresge	80	80	78	84
1300	Lehigh Valley	153¾	152½	153	154
100	L & N	134	133½	133½	134
100	Loose Wiles Co.	31	31	31	33
....	Harvest of N. J.	..	..	104¾	107¼
200	Do pfd	114½	114½	113⅝	116
....	Mackay	..	..	80	81½
....	Do pfd	..	..	63⅞	66
100	Mexican Central	12¼	12¼	12	12¼
400	Mexican Petrol	68	65⅞	65½	66
....	Do pfd	..	..	80	90
500	Miami Copper	22½	22½	22½	23
200	M K & Texas	20½	20¼	20	20½
....	Do pfd	..	..	55	58
1700	Missouri Pacific	29	28½	28¾	29
100	National Lead	44½	44½	44½	45
....	Do pfd	..	..	105	107½
500	National Biscuit	122	120¼	122	124
1000	Nevada Con	15⅝	15½	15½	16
1700	N Y Central	95½	94¾	95½	95¾
1000	N Y N H & H	87½	87	87½	88
600	Norfolk & West	103½	103⅛	103⅛	104
....	Do pfd	..	..	81	87½
2100	Northern Pacific	111	110½	110⅞	110⅞
....	Pacific Coast	..	..	81	87
....	Pacific Mail	..	..	19½	21
....	Pacific Tel & T	..	..	27	28½
....	Do pfd	..	..	87	92
2200	Penn R R Co	111¾	111⅛	111½	111¾
700	Peoples Gas	124½	124	124½	124½
....	[illegible]	..	..	20	21
500	Do pfd	[illegible]	88½	89	91
100	P C C & St L	90	90	90	94
....	Do pfd	..	..	100	120
....	Pullman Co	..	..	152	153
600	S P certificates	94½	93⅞	94⅛	94¼
1000	Ray Con	19	18¾	18⅞	19
42000	Reading	164½	162⅞	164	164¼
300	Do 1st pfd	[illegible]	..	[illegible]	[illegible]
....	Do 2d pfd	..	..	83	92
900	Republic S & I	20	19½	19¾	20
200	Do pfd	79½	79	79½	80
8900	Rock Island Co	14¼	13⅞	13¾	13⅞
2000	Do pfd	21¼	20	20⅛	20⅞
900	Sears Roebuck	184	182¾	183⅞	184
100	Studebaker Corp	21¼	21¼	21	21½
200	Do pfd	76½	75½	74½	76½
17500	Southern Pacific	90¾	89	89⅝	89⅞
900	Southern Ry	22⅛	22	22	22¼
500	Do pfd	78	77¼	77¼	77⅝
1100	Tenn Copper	31½	31	31	31½
1500	Third Avenue	40	39¾	40	40½
71900	Union Pacific	154¾	152½	153⅞	154
100	Do pfd	83½	83½	83¼	84
....	Un R R of S F	..	..	18	20
....	Do pfd	..	..	35	37
200	U S Rubber	62	61⅝	62	62¼
90400	U S Steel Cor	56¾	54⅞	56¼	56⅜
500	Do pfd	105⅝	105½	105⅛	106¼
3800	Utah Copper	52¼	51½	52⅛	52¼
200	Va Car Chem Co	29	29	29	30
....	Wells Fargo Ex	..	..	88	89
....	Western Union	..	..	61½	62
600	Westinghouse	68	66¾	67⅝	68

427100—Total shares sold. Bonds, $1,260,000.

Call loans—Opening, 3¾ per cent; high, 4 per cent; low, 3½ per cent; last loan, 3¾ per cent; ruling rate, 3¾ per cent, closed at 3½@3¾ per cent.

NEW YORK BOND LIST

	Bid.	Ask.		Bid.	Ask.
At Gen 4s	93½	94	Jap 4s	78	80
At Cov 4s	93	95	Jap 1st 4½s	87	88½
B & O 4s	92	92⅜	Jap 2d 4½s	86½	88
B R T 4s	86½	86¾	SP Con 4s	86⅝	87
Col Ind 5s	80¼	81	D & R G 5s	73	73¼
US Rlty 5s	84	85	Armour 4½	90¾	91½
RI Col 4s	52	52½	O S L 4s	90	92
SP Ref 4s	91	[illegible]	S P Ter 4s	86	87¾
SP Col 4s	91	91½	Col So 4½s	91¾	92¼
UP 1st 4s	97½	97	US Rg 2s	95	96¾
UP Con 4s	91½	92	US Coup	95	96½
US Stl 5s	100¾	100½	US Reg 3s	102¼	103
Utd Ry 4s	56	57	US Coup	102¼	103
C G E 5s	93	93¾	US Reg 4s	109	110
Am Tob 4s	84	..	US Coup	109	109½
Am Tb 6s	116	..	Pan 2s	..	95
Chinese 5s	..	91	Pan 3s Rg	99¼	100
Wab Db 4s	40	40½	Pan 3s Cou	99¼	100
W Pac 5s	78	79			

LOS ANGELES OIL EXCHANGE.

(Furnished by E. F. Hutton & Co.)

CLOSING QUOTATIONS.

	Bid.	Ask.		Bid.	Ask.
Amalg Oil	77.00	..	Mex PL cm	65.00	65.90
Assoc O	39.50	39.75	Mex pfd North	30	..
Cal Mid	..	07½	Nat Pac	07⅝	08
Central	..	00	New Penn	..	30
Columbia	..	85	Olinda L	28	..
Conti Oil	..	30	Rice R	1.10	1.25
Euclid Oil	..	15	Traders Oil	35	45
Fullerton	1.70	3.00	Union	58	..
Globe	..	01	Union Prod	60	..
Jade Oil	07½	07¾	Utd Pet	68.50	..
Mari Nor	11½	..	United O	12¾	13¼
Mari Queen	..	50	W Union	65.00	..
Mascot	..	45			

NEW YORK METAL MARKET

NEW YORK, Oct. 9.—Copper—Dull. October to January, 15.62@16.37c, electrolytic, 16.65@16.87c, lake, 17c; casting, 16.62@16.75c.

Tin—Steady. Spot, 40.50@40.60c; October, 40.40@40.70c; November, 40.45@40.75c.

Antimony—Dull /Cookson's, 8.30c.

Iron—Quiet and unchanged.

London markets closed as follows:

Copper, dull; spot, £72 7s 6d; futures, £72 7s 6d.

Tin—Dull. Spot, £183 10s; futures, £186.

Iron—Cleveland warrants, 53s.

NEW YORK, Oct. 9.—Lead—Easy, 4.40c bid; London, £20; spelter, easy, 5.30@5.40; London, £20.

PORTLAND GRAIN MARKET

PORTLAND, Ore., Oct. 9.—Wheat—Unchanged.

SUGAR MARKET

NEW YORK, Oct. 9.—Raw sugar, steady; muscovado, 2.98c; centrifugal, 3.48c; molasses, 2.73c; refined, quiet.

TOO LATE TO CLASSIFY

WANTED—Man who understands papering and tinting; by the day. Call 1717 Myrtle bet. 5 and 7 this evening.

2 SUNNY fur hskpg. rooms, bath and phone; cheap. 1427 Magnolia.

GROCERY and delicatessen; in fine location in E. Oak.; fine opportunity for baker; building with store and two upper flats $40 per mo; flats now rented for $35; this is a bargain and must be sold immediately. 1441 23d ave.

Public and Private Auctions

J. A. MUNRO & CO. AUCTIONEERS

1007 Clay street, corner Tenth street. Phone Oakland 1671. Will pay highest price paid for merchandise, furniture, etc., or will sell on commission. Sales every Friday.

SPECIAL AUCTION SALE of the pianos, furniture, carpets, etc., of E. Condon and M. White. Sale at

1007 Clay St. Oakland,

Friday, October 10, at 10:30 a. m., open for inspection Thursday afternoon and evening, comprising 2 pianos, parlor, bedroom, dining room and kitchen furniture, carpets, linoleum, etc.

J. A. MUNRO & CO., Auctioneers.

Chattel Mortgage Auction Sale

of two billiard and two pool tables, also large arm chairs, electric piano, cost $750.

Sale at 1007 Clay St., Oakland.

Cor. 10th St. [illegible] a. m.

J. A. MUNRO & CO., Auctioneers.

Marriage, Birth and Death Notices

MARRIAGE LICENSES.

The following marriage licenses have been issued:

HELMKE-JACKSON—Albert A. Helmke, 21, and Margaret M. Jackson, 20, both of Oakland.

MULROY-BROWN—John Mulroy, 26, San Francisco, and Nellie G. Brown, 19, Oakland.

DEUTSCH-KUEBLER—August Deutsch, 30, Alameda, and Louise J. Kuebler, Oakland, 28.

PIERRE-CAMPBELL—Horace E. Pierre, 32, and Wellemina Campbell, 24, both of Oakland.

JOSEPH-LIPPOLD—Louis H. Joseph, 21, and Ethel K. Lippold, 20, both of Oakland.

PARTAGE-SYLVESTER—Salvatore Partage, 50, and Frances Sylvester, 54, both of Oakland.

DEATHS.

PURINGTON—In this city, October 8, 1913, Fred Nathan, dearly beloved husband of Alice Purington, loving father of Nathan Warren and Dorothy May Purington, brother of Cleve Purington of Oakland, a native of Maine, aged 39 years, 1 month and 16 days. A member of Dirigo Lodge, No. 224, W. of P.; Oakland Camp, No. 94, W. O. W.; Calanthe Temple, No. 6, Pythian Sisters; New England Telephone Association and Boston (Maine) Relief Association.

Friends and acquaintances are respectfully invited to attend the funeral services Friday, October 10, 1913, at 2 o'clock p. m., from the residence parlors of Andker & Co, 670 Fourteenth street (between Grove and Castro). Interment, private.

DOBBIE—In this city, October 8, 1913, Dorcas B., relict of the late Alexander M. Dobbie, mother of A. M. and T. E. Dobbie and sister of Charles B. Northrup, a native of Rhode Island, aged 83 years and 6 days.

O'CONNELL—In this city, Oct. 8, William, beloved husband of the late Bridget O'Connell, loving father of Katie, Mamie, Nellie, Henry and the late William and John O'Connell, grandfather of Willie and Herbert O'Connell, uncle of Mrs. H. May and Katie McDonough, a native of Ireland, aged 78 years.

Friends and acquaintances are respectfully invited to attend the funeral Friday, October 10, at 9 o'clock a. m., from his late residence, 221 Sixth street, thence to St. Mary's church, where a requiem high mass will be celebrated for the repose of his soul, commencing at 9:30 a. m. Interment, St. Mary's cemetery.

Officers and Members Division No. 2, A. O. H., are hereby requested to attend the funeral of our late Bro. William O'Connell, from his late residence, 221 Sixth street, Friday morning, October 10, at 9 o'clock a. m.

By order,
D. S. McCARTHY, President.
D. M. MURPHY, Rec. Secretary.

JULIUS S. GODEAU,

INDEPENDENT OF THE TRUST.

For $75 will furnish Hearse, Limousine, Embalming, Shroud and Cloth-Covered Casket. Caskets at $75, as good as sold by Trust Undertakers for $65; Caskets at $75 as good as sold by Trust Undertakers for $100 (caskets at $100, as good as sold by Trust Undertakers for $150. 41 Van Ness Ave.; Market 711. 305 Columbus Ave.; Home M-2196. 2210 Webster St., Oakland; Phone, Oak. 4045. Autos and Carriages for Hire. Autos at same price. Limousines to hire.

Shipping News and Marine Intelligence

SUN, MOON AND TIDES.

Thursday, October 9.

Sun rose ....6:15 Sun sets 5:42

October 9 to October 15.

Date.	Time	Ft.	Time.	Ft.	Time.	Ft.	Time.	Ft.
	L. W.		H. W.		L. W.		H. W.	
9	1:30	0.3	8:36	4.9	1:37	3.1	7:34	4.9
10	2:15	0.4	9:10	5.0	2:46	2.6	8:29	4.9
11	2:53	0.7	9:39	5.2	3:26	2.1	9:21	4.9
12	3:27	0.9	10:05	5.2	4:00	1.7	10:05	4.8
13	3:57	1.2	10:29	5.3	4:34	1.2	10:54	4.7
14	4:24	1.6	10:51	5.3	5:06	0.8	11:39	4.6
15	4:50	2.0	11:08	5.4	5:40	0.5	....	...

MOVEMENTS OF STEAMERS.

Steamers due to arrive and depart for the next few days are as follows:

TO ARRIVE.

Steamer.	From.	Due.
Alaskan	Salina Cruz	Oct. 9
Ventura	Sydney	Oct. 9
Samoset	Karatsu	Oct. 9
Watson	Seattle and Tacoma	Oct. 9
Eureka	Point San Luis	Oct. 9
Pomo	Point Arena	Oct. 9
Coos Bay	Ventura	Oct. 9
Hanalei	Los Angeles	Oct. 9
Yucatan	San Diego and Los Angeles	Oct. 9
Persia	Hongkong	Oct. 10
Lyra	Balboa	Oct. 10
Miiki	Uncas	Oct. 10
Alaskan	Salina Cruz	Oct. 10
City of Puebla	Puget Sound	Oct. 10
City of Topeka	Eureka	Oct. 10
Yale	Los Angeles	Oct. 10
Governor	San Diego and Los Angeles	Oct. 10
Huntsman	Puget Sound	Oct. 10
Camino	Portland	Oct. 10
Coronado	Los Angeles	Oct. 10
J. B. Stetson	Los Angeles	Oct. 10
Norwood	Los Angeles	Oct. 10
Daisy Freeman	Willapa	Oct. 11
Rose City	Portland, Astoria	Oct. 11
Roanoke	Portland, Astoria	Oct. 11
Paraiso	Portland	Oct. 11
Brunswick	Fort Bragg	Oct. 11
Harvard	San Diego, Los Angeles	Oct. 11
President	Seattle	Oct. 12
F. A. Kilburn	Eureka	Oct. 12
Sea Foam	Mendocino	Oct. 12
Eureka	Santa Cruz	Oct. 12

TO DEPART.

Steamer.	To.	Sails.
Santa Barbara	Willapa Harbor	Oct. 9
Chehalis	Grays Harbor	Oct. 9
Redondo	Coos Bay	Oct. 9
Elizabeth	Coquille	Oct. 9
F. A. Kilburn	Eureka	Oct. 9
Queen	Los Angeles and San Diego	Oct. 9
Columbia	Grays Harbor	Oct. 9
Shoshone	Portland	Oct. 9
Carlos	Astoria, Portland	Oct. 9
Nome City	Seattle	Oct. 9
Elizabeth	Coquille	Oct. 10
Norwood	Astoria, Portland	Oct. 10
Yucatan	Astoria and Portland	Oct. 10
Eureka	Santa Cruz	Oct. 10
Yale	Los Angeles and San Diego	Oct. 10
Architect	Victoria	Oct. 10
Coronado	Grays Harbor	Oct. 10
Hanalei	Los Angeles	Oct. 10
J. B. Stetson	Astoria, Portland	Oct. 10
Missourian	Salina Cruz	Oct. 11
Enterprise	Hilo	Oct. 11
Governor	Sound ports	Oct. 11
Mackinaw	Portland	Oct. 11
City of Topeka	Eureka	Oct. 11
North Fork	Eureka	Oct. 11
Roanoke	Los Angeles, San Diego	Oct. 11
Harvard	Los Angeles	Oct. 11
Coos Bay	Moss Landing	Oct. 11
F. H. Leggett	Astoria, Portland	Oct. 11
Yosemite	Astoria, Portland	Oct. 11
Watson	Seattle, Tacoma	Oct. 12
Bear	Astoria, Portland	Oct. 12
Arctic	Fort Bragg	Oct. 12
Point Arena	Pomo	Oct. 12

PRINTING The Best in Oakland

TRIBUNE Job Printing Department

WANT ADS.

Oakland Tribune.

REAL ESTATE

VOL. LXXX. OAKLAND, CALIFORNIA, THURSDAY EVENING, OCTOBER 9, 1913. NO. 50.

Column 1

Oakland Tribune

B. A. FORSTERER,

Publisher and General Manager.
Member American Newspaper Publishers' Association.

Associate Member Association of American Advertisers.

Exclusive Complete Associated Press Service for Greater Oakland.

TRIBUNE every evening and Sunday morning 40c a month by carrier; single copies, 5c

Subscription rates by mail, postpaid, in United States, Mexico and Canada: One year $4.50 Three months.. 1.20

Entered at Oakland Postoffice as second-class matter.

Sample copies free on application.

Publication Office, TRIBUNE building, corner of Eighth and Franklin streets. Telephone Oakland 528.

Tribune Branch Offices in Oakland—1220 Broadway near 13th—F. F. Porter's Real Estate Office.

15th and Broadway—Kahn Bros.' Department Store

San Francisco Office—668 Market St., Monadnock Bldg Phone Kearny 5790.

Berkeley Office 2132½ Shattuck avenue, next to First National Bank; phone Berkeley 180.

Alameda Office—Schneider's Stationery Store, corner Park street and Santa Clara avenue; phone Alameda 559.

Fruitvale Office Dawson's Drug Store, Fruitvale avenue and East Fourteenth street; phone Merritt 77.

Melrose Branch Office, Eagle Drug Store, corner Forty-seventh avenue and East Fourteenth street; phone Merritt 58.

Dimond Branch, Mr. Mahar, 2148 Hopkins St.

Fitchburg Branch—Callen's Drug Store, East Fourteenth and George streets; phone Merritt 569

Elmhurst Branch—E. W. Eckhardt, druggist, East Fourteenth street and Bay View avenue; phone Elmhurst 74.

Richmond Branch—Edwin Pascoe, 921 McDonald ave.; phone Richmond 2331.

Point Richmond Branch—J. Casey, 46 Washington avenue; phone Richmond 2551

San Jose Agency—Geo D. Abbott, 29 North Second street; phone Main 1478.

Manager Foreign Advertising, Williams, Lawrence & Cresmer Co., New York—Brunswick bldg., Fifth ave and Twenty-sixth street; Chicago—Harris Trust building. Will T. Cresmer, representative

A file of THE TRIBUNE can be secured at the office of Messrs. E and J. Hardy & Co., 30-31-32 Fleet street, London News subscriptions and advertisements received here.

TO SUBSCRIBERS.

Subscribers failing to receive their paper within a reasonable hour after publication will please report the same to THE TRIBUNE Office by telephone, and a special messenger will be dispatched with a copy of THE TRIBUNE at once

Manuscripts or photographs submitted to the editorial department for consideration must have stamps enclosed to ensure the return of same if not accepted.

MORNING TRIBUNE.

Morning TRIBUNE (six days a week), 25c per month

Entered as second class matter February 21, 1908, at the Postoffice at Oakland Cal., under act of Congress March 3, 1879.

INDEX TO CLASSIFIED ADS

	COLUMN
AGENTS WANTED	2
ALAMEDA REAL ESTATE	11
ANTIQUE FURNITURE	18
APARTMENTS TO LET	8 and 9
APT HOUSES TO LEASE	8
ATTORNEYS-AT-LAW	15
AUTOMOBILES	19
AUTO BODIES	19
BATHS	20
BERKELEY REAL ESTATE	11
BICYCLES, MOTORCYCLES	19
BUSINESS CHANCES	14
BUSINESS WANTED	14
CAMPING OUTFIT	19
CARPET CLEANING	18
CHILDREN BOARDED	3
CLAIRVOYANTS	2
CHIROPRACTIC	15
CHIROPODIST	17
CORSETS	5
COUNTRY REAL ESTATE	10
CUTLERY	11
DANCING	19
DAY AND CONTRACT WORK	14
DENTISTS	20
DETECTIVES	15
DIAMONDS & OLD GOLD WANTED	17
DRAYAGE	20
DRESSMAKING	5
EDUCATIONAL	19
ELECTROLYSIS	5
ELMHURST REAL ESTATE	11
FLATS TO LET—FURNISHED	8
FLATS TO LET—UNFURNISHED	7
FOR RENT—MISCELLANEOUS	13
FOR SALE—MISCELLANEOUS	18
FRATERNAL DIRECTORY	2
FURNITURE FOR SALE	18
FURS	11
GARAGES FOR RENT	19
GASOLINE ENGINES	19
HAIRDRESSING	5
HELP WANTED—FEMALE	3 and 4
HELP WANTED—MALE	3
HOTELS	9
HOUSES AND ROOMS WANTED	9
HORSES AND VEHICLES	14
HOUSEKEEPING ROOMS TO LET	8
HOUSES FOR SALE	12 and 13
HOUSES TO LET—FURNISHED	6
HOUSES TO LET—UNFURNISHED	6
INVALIDS' HOME	5
INVESTMENTS	14
JAPANESE EMPLOYMENT	18
JUNK	16
LADIES' TAILORS	5
LOST AND FOUND	2
LOTS FOR SALE	13
MASSAGE	20
MATERNITY HOMES	16
MATTRESSES	20
MEDICAL	17
MILLINERY	5
MONEY TO LOAN	17
MONEY TO LOAN—REAL ESTATE	16 and 17
MONEY TO LOAN—CHATTELS	16 and 17
MONEY WANTED	17
MOTOR BOATS FOR SALE	19
MOVING AND STORAGE	20
MUSICAL INSTRUMENTS	18
NOTARY PUBLIC	15
OAKLAND REAL ESTATE	11 and 12
OLD GOLD & DIAMONDS WANTED	18
OSTEOPATHS	15
PATENTS	15
PATENT ATTORNEYS	15
PERSONALS	2
PHYSICIANS' DIRECTORY	17
PIANO TUNING	19
PLEATINGS AND BUTTONS	5
POULTRY AND SUPPLIES	18
PROPERTY TO EXCHANGE	15
PROPERTY WANTED	15
ROOFING, ETC.	19
ROOMS AND BOARD	7 and 8
ROOMS AND BOARD WANTED	8
ROOMS TO LET—FURNISHED	7
ROOMS AND HOUSES FOR SALE	13
SALESMAN SOLICITORS	2
SEWER CONTRACTORS	19
SEWING MACHINES	20
SITUATIONS WANTED—FEMALE	4 and 5
SITUATIONS WANTED—MALE	4
SPECIAL NOTICES	2
STAMPS	2
STORES AND OFFICES TO LET	9
TO LEASE	9
TYPEWRITERS	9
VACUUM CLEANERS	20
WANTED—MISCELLANEOUS	20
WALL PAPER	18

Column 2

FRATERNAL DIRECTORY

DIRECTORY F. & A. M.

OAKLAND.

LIVE OAK, 61—Friday, Masonic Temple, Twelfth and Washington sts.

OAKLAND, 102 Sat. eve., Masonic Temple, Twelfth and Washington sts.

SEQUOIA, 349—Tuesday, Masonic Temple, Twelfth and Washington sts.

STANDARD LODGE, U. D.; Mon. eve., Masonic Temple, 12th and Washington.

Cathedral, 15th and Madison sts Oct. 13. 19th and 20th degrees. F. B. Ogden and Thos. W. Norris, presiding.

Aahmes Temple

A. A. O. N. M. S. stated meeting 3rd Wednesday all Nobles welcome. Hotel Oakland. 12th-Alice.

Eastern Star Chapters

OAKLAND.

OAK LEAF, 8—Meetings every 2d and 4th Thursday. Masonic Temple, 12th and Washington sts

OAKLAND LODGE, No. 824, LOYAL ORDER OF MOOSE, meets every Friday night at Moose Hall, 12th and Clay sts. W. J. Hamilton, secretary.

I. O. O. F.

Orion Lodge, No 189, Sat. eve., Orion Hall, 11th ave. and E. 12th st.

ENGLISHMEN, ATTENTION.

Albion Lodge, Sons of St. George, invites you to join them; beneficial, fraternal, social. Eligibility extended to great-grandsons of either Englishmen or Englishwomen For information, J. Carter, sec.; Pied 2379.

SPECIAL NOTICES

RHEUMATISM and like diseases; new method; sure cure in nearly all cases Dr Sifrling 1947 13th ave., E. Oakland.

LOST AND FOUND

FOUND—Bunch of keys on Grove st. Box 4416, Tribune

LOST—On College ave or Broadway, one ladies black soft crown hat with white paradise feathers Return in good condition to 6145 Harwood ave., Oakland, and receive reward.

LOST—An amethyst gold rosary, Monday evening, between 21st and Grove and 22d and Telegraph. Finder call Oakland 8755, reward

LOST—A La Valier pearls, sapphires; bet 33d and Sycamore, or San Pablo-Telegraph. 921 33d st.; reward.

LOST—Two diamond rings, Tuesday, on Telegraph or Oakland ave. car; reward. 551 22d st.

LOST—Black handbag on San Pablo ave., reward. Return 863 33d st.

LOST—Automobile battery, bet. Oakland and Berkeley; reward Phone Berk. 4177.

LOST—E. Oakland, bull pup. Notify Geo. Pird Goldberg-Bowen Co.; reward.

PERSONALS

ANY poor girl in need of a friend, a home or advice, is invited to call or write the matron of The Salvation Army Home, 5205 Harrison ave., Oakland; phone Merritt 3827.

GAS Consumers' Association reduces your bill 15% to 30%. 364 12th st.

HOME for friendless and homeless girls and women who need help. Phone or call 2107 13th ave.; Merritt 2186; Mrs Beard, matron.

L. S. CLARK, Atty-at-Law, 701 Jackson st.—Consultation free; open evenings.

MARRY; many wealthy members wishing early marriage; descriptions free; am making many happy marriages; reliable club. Mrs. Wrubel, 1420 West st.

CLAIRVOYANTS

AAA Rev. J. Brown

I DO HEREBY SOLEMNLY AGREE AND GUARANTEE to make no charge if I fail to call you by your name, names of your friends, enemies or rivals. I promise to tell you whether your husband, wife or sweetheart is true or false; tell you how to gain the love of one you most desire, even though miles away; how to succeed in business, speculation, lawsuits, how to marry the one of your choice; how to gain youth, health and vitality.

FEW DAYS ONLY. 50c.

412 20th St. NR. BROADWAY.

AA Le Vern LEADING CLAIRVOYANT, tells your name, why you called, all events of life, business, investment, changes, love, marriage, divorce; brings about marriage, removes evil influences, reunites the separated, locates treasures, guarantees to succeed or makes no charge SPECIAL READINGS 50c. 90½ WASHINGTON ST., COR. 9TH.

AFTER you have been disappointed in others consult Mrs. Belmont; she reads from cradle to grave without question or mistake. 1612 San Pablo; Lake. 3065.

AA—EVA FRANCES, clairvoyant, 1705 Broadway; readings 50c; hours 10 to 9.

FREE TEST READINGS. GYPSY CAMP, 827 BROADWAY, ROOM 5.

MRS. CLARK, gifted clairvoyant, card-reader; year's experience 371 12th st., room 27

SALESMEN—SOLICITORS

Live Salesmen Wanted

We want six "real" salesmen to sell the best close-in tract in all California. A splendid proposition with every advantage for quick, clean business. The tract is new, modern and highly attractive. Street cars and electric trains stop at the property; street work completed; splendid view of bay and hills, 15 minutes from Broadway. Good commission to the right men. Two automobiles furnished. Call at once

MUTUAL REALTY CO.,
475 11th st., Oakland, Cal.

ORGANIZER for fraternal order; men and women admitted; big com. 1550 Bdwy.

AGENTS WANTED

LADIES, gents, I have a money-making proposition to offer you, experience unnecessary. 598 9th st., cor. Jefferson st.

WANTED—A first-class solicitor who is versed in the laundry business, give full particulars; salary guaranteed. Box [illegible]

STAMPS

APPROVAL SHEETS sent on request Lakeside Stamp Co. 390 Walker ave., Oakland

Notice to Advertisers

IN ORDER TO PROTECT OUR ADVERTISERS, ALL CANCELLATIONS of CLASSIFIED ADVERTISING MUST BE IN WRITING.

Column 3

HELP WANTED—MALE

A GOOD chance to have the boy learn a trade after school; wages while learning; day and evening classes. National Barber School, 473 9th st., Oakland, Cal. Under new management.

AUTO Motor Engineering School—Corner Adeline, 57th sts., Oakland; established 1906.

AUTO SCHOOL; good chance for beginners; call, learn why. 1841 Market, S. F.

A GOOD helper wanted on vests; must make good button holes. 1713 13th ave.

BOY WANTED, 12 to 15 years old, as companion and helper to gentleman on small country place near San Jose; will have to rough it a little but is good home and he may attend school across line, San Jose.

BRIGHT young man to sell crockery and household goods; steady position; bring references. 913 Washington st.

CARPENTER to rent house or flat; will take work for first rent. Phone Lakeside 2892.

COMPETENT young man wanted who can run job press Box 3890 Tribune.

EARN big money, in pleasant occupation after learning barber trade. International Barber School, 788 Howard, S. F.

FIRST-CLASS vulcanizing and tire-repairing man. Box 4435, Tribune.

GOOD, steady man wanted; married preferred; good proposition. 1715 Telegraph ave., 6 to 8 p. m.

LOCAL representative wanted; no canvassing or soliciting required; good income assured. Address National Co-Operative Realty Co., V-865, Marden Bldg., Washington D. C.

TEAMSTERS and laborers, $2.25 to $3.25 per day; out of town; free fare. Call 478 5th st.; phone Lakeside 3712.

WANTED FOR U. S. ARMY, able-bodied, unmarried men, between ages of 18 and 35; citizens of United States, of good character and temperate habits, who can speak, read and write the English language. For information apply to Recruiting Officer, 706 Broadway, Oakland, Cal.

WANTED—Thoroughly competent and reliable pharmacist; must be registered in California; no evening or Sunday work; must be willing to work and come well recommended. Box 4412, Tribune.

WANTED—Experienced man to take charge of delivery dept.; must have references. Apply at Taft & Pennoyer, Clay st., Oakland.

WANTED—Bright, neat appearing boy with grammar school education, to run errands. Apply Rm. 730, First Nat'l Bank Bldg

WANTED—Boy 13 to 15 years old, weight 70 to 90 lbs., for acrobatic act. Address A. C., Box 4411, Tribune.

WANTED—Experienced mangle girls California Sanitary Laundry, 1278 61st st.

YOUNG man to learn assaying; tuition for services. Apply 10 a. m.-4 p. m. at assay office, 824 Washington st.

YOUNG man to learn drug business; refs. Collins Bros., 1534 San Pablo.

HELP WANTED—FEMALE

ATTENTION! LEARN HAIRDRESSING; THE FAMOUS PEAVY P. V. SYSTEM; enroll now. CALIFORNIA SCHOOL OF HAIRDRESSING, 470 13TH ST., Smith Bros Bldg., Oakland, second floor

A COMPETENT general housemaid for cooking and downstairs work; must be an experienced cook and understand waiting; ref. required. Call mornings, 285 Jayne st., bet. Perkins and Lee, Vernon Heights.

A THOROUGH COURSE OF HAIRDRESSING AND BEAUTY CULTURE TAUGHT FROM A TO Z; THE MALLO SYSTEM. OAKLAND COLLEGE OF HAIRDRESSING, 562 15TH ST.

AA—LADIES and girls to tint pillow tops at home; $8 to $20 per doz.; experience unnecessary; starting. World's Fair Art Assn., 927 Broadway, room 20, 10-4 p.m.

AT the Success Employment Agency, 411 15th st., near Franklin—Wanted, cooks, waitresses, chambermaids second girls, house girls; best wages. Oakland 737.

A YOUNG girl to do light housework; wages $15 to $20 per mo; 2 in family. R. Flaherty, n. e. cor. of 54th and San Pablo

A RELIABLE Protestant woman to assist in housework and care of child. Phone Berkeley 6356.

A GOOD helper wanted on vests; must make good button holes. 1713 13th ave.

AN honest, willing woman, about 30; outside office work. Box 570, Tribune.

COMPETENT help with good references, male and female. 827 Jefferson; phone Oakland 8754. A 3359.

COMPETENT help wanted. Mrs Nelson's Employment Agency, 1512 Broadway; phone Oakland 1845. A 5664.

COMPETENT girl; general housework; small family; no wash; $35. 50 Rock Ridge Blvd.; College ave. car to Lawton.

EXPERIENCED girl with references, upstairs work, assist in care of child. 180 Perry st. Oakland 8439.

FIRST-CLASS skirt hand wanted; steady position. Apply Manheim & Mazor, Clay, bet. 13th and 14th sts.

GIRL wanted for light bookkeeping and helping with store trade; good chance to right girl; reference required; local resident preferred. Souza Bros., 1450 47th ave.; apply bet. 6 and 7 p. m.

GIRLS for country; waitresses and chambermaids for country; girls for general housework. Women's Employment Exchange, 1512 Broadway; Oakland 3359.

GIRL for cooking and general housework; refs. 1101 Bay View ave.; take 4th ave. car, get off E. 28th st.

GIRL wanted a few hours each morning assist with housework; state wages; references. Box 563, Tribune.

GOOD, strong, reliable white woman for washing, cleaning; Mondays; must be reasonable. Box 558, Tribune.

GIRL for cooking and general housework; refs. 1101 Bay View ave.; take 4th ave. car, get off E. 28th st.

GIRL for light housework; good place for right party. 1102 10th ave.

GIRL—Gen housework, plain cooking; 2 in family Pied. 6751

GIRL for general housework. 651 Chetwood st.; phone Piedmont 735.

LADY for tailoring 4505 Telegraph ave., near Alcatraz.

MIDDLE-AGED woman for housekeeping. Phone Piedmont 4071

NEAT, reliable girl; cooking and housework Phone Oakland 8532

PRACTICAL help will be given any woman or girl of the segregated district whose livelihood is affected by the passage of the red light injunction and abatement law Apply by telephone Lakeside 2020.

RELIABLE woman, fond of children, for light housework; no washing; excellent room. 1500 50th ave.; phone Elmhurst 804

SALESLADY—Druggists sundry department, experienced preferred, steady [illegible] Apply in writing, stating qualifications and experience. P. O. Box 477, Oakland

STRONG woman to do housework and care for old lady; good home. Phone Pied. 2384

TWO chocolate dippers; experienced; steady work, good pay. Gimbal Bros., 225 Pacific st., San Francisco

WANTED—Girl or young woman to work half day every day, in new 5-room bungalow; small family; general housework. Address 5212 Lawton ave., bet. Madison and Clifton; College ave. car.

Column 4

HELP WANTED—FEMALE (Continued)

WANTED—In family of two with baby, a thoroughly reliable colored girl; age 18 to 25 years; one not afraid to work or cook; wages $20 per month; no washing or ironing; good home; no other need apply. Phone or write Mrs. J. J. Robbins, Niles, Calif.

WANTED—Lady house-to-house demonstrator for good selling grocer specialties; salary and commission; good profits. Call mornings, 9 to 10. Goodway Bros. Mfg. Co., 1391 E. 14th st., Oakland

WANTED—Man or woman for general housework; good wages for competent cook. Call 2930 Avalon ave., Claremont court.

WANTED—Experienced waitress and cooking; must be willing to wait on table and do plain washing; good ref. required; wages $40. Phone Alameda 143.

WANTED—Elderly lady to work for board and clothing; will give spending money 1649 25th ave.

WOMAN for light housework; 3 in family; sleep home. 2720 Garden; phone Merritt 1045.

WOMAN to do cooking and housework in small family. Apply 32 Napier st.; phone Piedmont 268.

WANTED—Girls experienced in hairwork. Week's Hair Store, 1532 San Pablo ave., Oakland.

WANTED—Experienced millinery saleswomen for Saturdays only. Gerwin's Millinery Dept. Store, 523-527 14th st.

WANTED—A girl to go to country; general housework; no washing. Call 638 Santa Ray ave.

WANTED—Experienced girl for housework and cooking; good cook; refs.; wages $30-$35. 2431 Durant ave., Berk.

WANTED—Girl for general housework; small family. Phone Oakland 2162.

YOUNG woman; cooking and downstairs work; $30. 1701 Fruitvale ave.; Mer. 2767.

SITUATIONS WANTED MALE

A MIDDLE-AGED man, competent to handle most any kind of business, desires situation where competency is desired, or would accept position with any good mercantile corporation or syndicate where honest work and faithful service counts; best of references furnished. Address Box 4453, Tribune.

A1 BOOKKEEPER wants small set of books to keep by month; good at straightening out and rearranging; long experience; reasonable. Bookkeeper, Oakland 4835.

ALL ROUND worker, young man, wants position in Oakland, Ala. or Berk. Address 1725 Goss st.

A POSITION wanted by young man, experienced in watch, clock and jewelry repairing. Box 4433, Tribune.

A FOREMAN-PAINTER; has tools; tinting, paper-hanging work wanted. 561 Jones; phone Oakland 5314.

A JAPANESE first-class cook and laundry boy wants position by the day or hour. Phone Pied. 704

A JAPANESE, good plain cook, wants situation in family. George; phone Oakland 6434.

A YOUNG man wishes work outside of school hours, for board and room. Phone Oakland 8050.

A CHINESE boy wants position as school boy. Address 2038 Channing way, Berkeley.

A GOOD Chinese cook wants position in private family. Address W. Tong, 821 8th st., Oakland

A YOUNG man wants work at anything. Phone Lakeside 1206.

CARPENTER—Handy man wants rough carpentering, painting, builds fences, shacks, sleeping porches, window screens, repairs roofs. Edwards; phone Piedmont 6532.

CONTRACTOR and builder; repair work and inside finish a specialty; labor contracts; office and store fittings. 798 18th st.; phone Lakeside 3054.

CHAUFFEUR wants position; knows all streets in Oakland, Alameda and Berkeley; repairing. Phone Oakland 4918.

CHINESE Emp. Office—Ch Yuen furn. reliable help, city, country. Oak. 2248.

GOOD, sober man wishes position as janitor; handy with tools; reference. Box 4469, Tribune.

I DO house-cleaning by day; also chair-mending; reasonable. Huie Lee, 377 8th st.; phone Pekin 16.

JAPANESE, young couple, want place in private family; man has best refs., experience, speaks well; good cook; wages $65. Phone Berkeley 3670.

MAN and wife; cook, waiter, or for camp, small place or small hotel. Address 3300 Georgia st., Oakland.

MARRIED man, 26 years old, experienced gardener, wants garden work or odd jobs. Box 4406, Tribune.

PAINTER, tinter, first-class, wants work; day or job; all tools. Phone Lakeside 3763.

POSITION by married man in stable or as watchman; references; experienced. lines in E. Oakland. Box 4201 Tribune

PAINTING, paper-hanging, tinting and decorating; good work guaranteed. Phone Piedmont 7995.

PAINTING and paperhanging; rooms papered $4.00. H. L. Swan, phone Oak. 6477.

PAINTING, tinting, paperhanging. S. E. Miller & Son, 820 20th st.; phone Oak. 6371.

PLASTERER—Good mechanic; day or contract work; patch work. Call or write S. Catanasi, 911 Grove st., rear.

PAINTER, paper-hanger and tinter, first-class work, guaranteed at lowest prices. Phone Merritt 5664.

PAPER-HANGING, painting, tinting, reasonable. S. L. Cutler; Lakeside 3794.

YOUNG Frenchman, willing, wishes position as chauffeur in private family; country preferred. Box 4439, Tribune.

YOUNG married man, 28, wishes position at anything, prefers inside work. Address, giving salary, J. A., 505 18th st.

YOUNG man, 19, wishes position in wholesale house, or any kind of work. Box K-4066 Tribune

SITUATIONS WANTED FEMALE

A LADY, middle-aged, reliable, fond of children, would like engagements by the hour or evening, to care for such during absence of parents; terms reasonable. Address Box 554, Tribune.

A CAPABLE Danish woman wants position as housekeeper or companion to lady or old couple. Inquire 665 6th st.; phone Oakland 8473; call forenoon.

AA—LAUNDRESS wants work by day. Washing, ironing or sweeping. Phone Piedmont 6714.

AN educated young woman, employed part of day, would be companion to children; part pay board. Bx 566, Trib.

AN experienced girl wants not a position, nurse maid and upstairs work; can give references. Oakland 4827.

A FINNISH girl wants cooking and general housework. Call 5605 9th st., Emeryville.

A WOMAN wishes position as housekeeper for nice gentleman. Call Arlington Hotel, cor. 8th and Washington

A COMPETENT woman wants work by the day; laundry work, cleaning, or cooking. Phone Oakland 4368.

A JAPANESE girl wishes situation as nurse girl. Phone Pied. 844.

Column 5

SITUATIONS WANTED FEMALE—Continued

AN experienced grade teacher will teach or coach children by the hour. Address P. O. Box 334, Berkeley.

A GOOD Japanese girl wants position to do day work, washing, ironing, housework cooking. Phone Oak. 3433.

BY reliable woman, any kind of housework, boarding house cooking Phone Lakeside 4011.

COMPETENT German woman wants position as cook and assist with housework; references. Box 518, Tribune.

COMPETENT woman wants light housework, cooking; small family adults; $30; refs. Apply 411 48th st., nr. Shafter ave.

by the day. Address 4116 San Pablo ave.; phone Pied. 1819.

DRESSMAKER, experienced, wants sewing in families; $2.10 day. Phone Berkeley 5768.

DRESSMAKING, strictly first-class Mrs. M. E. Dutra, 45 Roslyn Apts, 19th, at Telegraph; phone Oakland 237.

DRESSMAKING, strictly first-class. Mrs. M. E. Dutra, 45 Roslyn Apts., 19th, at Telegraph; phone Oakland 237.

DAY'S WORK of any kind by a reliable woman. Phone Lakeside 1249.

EXPERIENCED girl for chamber work; family hotel, one understanding waiting on table preferred; can sleep home. Phone after 7 p. m. Berk. 3287.

EXPERIENCED woman wants work in mornings. Phone Piedmont 2942, 10 to 11 a. m.

EXPERIENCED dressmaker will sew in families; $1.25 per day. 2465 Foothill Boulevard, East Oakland.

EXPERIENCED stenographer wishes position; has best of reference. Phone Berkeley 5374.

EXPERIENCED, competent girl wants position in private family; $35-$40; car fare. Box 4415, Tribune.

FASHIONABLE dressmaking at home or by the day; prices reasonable. 1007 54th.

HAIRDRESSING at your home by experienced operator; shampooing, manicuring, vibratory scalp massage, etc. Phone Merritt 851, bet. 7:30 a. m. and 2:30 p. m.; 5:30 p. m. and 7:30 p. m.

JAPANESE girl would like cooking, cleaning, washing or ironing by day or hour. Phone Oakland 3916; Masa.

LACE curtains laundered and stretched; work guaranteed; apartment houses a specialty; 25c and 35c per pair; refs. 351 Myrtle st.; phone Oakland 3233.

NURSE (educated) would like position in doctor's office; experienced; references. Box 4440, Tribune.

POSITION wanted; light housework; use piano; wages $4 week; good home preferred. Box 4407, Tribune.

PRACTICAL nurse wishes position. Phone Lakeside 2402.

REFINED, intelligent young woman wishes position as lady's companion, bookkeeping and clerking or governess. Miss Google, 2138 Mitchell st., E. Oak.

RELIABLE woman wants half day's work; good helper in any kind of work. Box 555, Tribune.

RELIABLE woman will stay with children or old people; take charge home during owner's absence Box 549, Tribune.

STENOGRAPHER and assistant bookkeeper, 10 years' experience, wishes position. Box 4417, Tribune.

TYPIST wishes manuscript copying; work guaranteed; price letter size, 7c; legal, 10c Box 4485 Tribune; Oakland 8297.

WANTED—Lace curtains to launder at 25c a pair. Address 1030 24th st., Oakland; phone Oakland 5737.

WANTED—Embroidering to do, also children's and infants' fine garments to make. Phone Alameda 3147.

WIDOW with baby 4 years old wishes position as housekeeper; city or country. Phone Mer. 1660 after 5 p. m.

WANTED—Work by the day. 718 6th st.; Mrs. J. Mantel.

WOMAN wants washing or any kind work by day. Alameda 960.

WOMAN will tend children or any kind of evening work. Phone Merritt 3212.

YOUNG lady of 18 wishes clerical work in office from 1 to 6. 890 Isabella st., Oakland. Oakland 8488.

YOUNG lady would like half-day work at housework, mornings preferred. Box 4454, Tribune.

YOUNG lady wishes position as doctor's assistant. Box 4418, Tribune.

DRESSMAKING

ARTISTIC dressmaking in all its branches 741 11th st., Apt. 2; Oakland 6629.

DRESSMAKING and corset making; ref. 525 13th st., room 15; Oakland 6365.

N. Y. Skirt & Suit House

Suits made to order, $22.50 up; your material, $15; fit guaranteed; skirts, our material, $5 up. 832 Market st., room 208, opp. Emporium San Francisco.

PERCIVAL Dressmaking School, cor. 3d ave. and E. 12th st. phone Merritt 1051

VIENNA DRESSMAKING SCHOOL, the best and most up-to-date school on the coast 155 Post st., rooms 202-4, S. F.

1918 GROVE st. one-piece dresses $3.00; skirts, waists, shirtwaists $1.00

PLEATINGS AND BUTTONS

AA—STERNBERG Pleating and Button Co. — Pleating, buttons, buttonholes, hemstitching; most modern methods. Sherman-Clay Bldg.; phone Oak 1472.

CAL. DRESS PLEATING CO., button factory; oldest in state; up-to-date 579 14th, near Jefferson; phone Oak 8578

OAKLAND Pleating Parlors, French accordion, side pleating, buttons, ruching, hemstitching 512 14th; phone Oak 2033

HAIRDRESSING

HAIRDRESSING, scalp treatments, shampooing, manicuring, switches (m. comb.); agt. Barclay corset 1821 Jeff.; O. 7212

MANICURING, hairdressing parlors; scalp treatments; superfluous hair removed 1530 San Pablo ave., upstairs.

ELECTROLYSIS

SUPERFLUOUS HAIR

$5 FREE TREATMENT FOR 30 DAYS JUST TO PROVE WHAT CAN BE DONE BY EXPERTS USING FIVE NEEDLES AT ONE TIME.

MADAME STIVER ME.
ELECTRIC NEEDLE SPECIALIST,
113 GEARY ST., SUITE 722-23, S. F.
We TEACH ELECTROLYSIS. FURNISH OFFICES AND GO IN BUSINESS WITH YOU.

CORSETS

SPIRELLA CORSETS—Mrs. B. S. Howe, Mgr. 1821 Castro st.; phone Oak. 1580

LADIES' TAILORS

F. A. CAROSIO, the great expert ladies' tailor. Suits to order, $25 up; workmanship guaranteed. 2107 Telegraph ave., phone Oakland 1072

MILLINERY

YOUNG lady, high-class Eastern milliner, will call at your home; utilize old materials; exclusive line of models; furs remodeled. Pied. 6054; Rose Hughes.

Column 6

HOUSES TO LET FURNISHED

ATTRACTIVELY furnished house in Piedmont; 6 rooms, bath and servant's room; magnificent view; sleeping porch, hardwood floors and furnace; rent $85. Phone Oakland 2313.

A COZY cottage 4 rooms; gas, electricity, large yard; near locals and S. F. cars. 661 65th st.; Shattuck car.

A FOUR-ROOM cottage on bay shore with phone service, artesian water. Inquire 2148½ Clinton ave.; phone Alameda 2326.

COZY 5-room bungalow; linen, silver; everything complete; party going East 6 months; responsible tenant, $25. 934 51st st.

EXTRA finely furnished house of 7 rooms 478 27th st., near Telegraph ave., Oakland; open for inspection from 3 to 5 p. m. daily.

ELEVEN-ROOM house, completely furnished, within 10 minutes' walk city hall; hardwood floors, Pittsburg heater, furnace; 1 year Box 4476, Tribune

FURNISHED cottage; large living room; wall bed, kitchen, bathroom water, electricity; walking distance; $18 Rear 155 E. 14th st.

FOR RENT—7-room modern home, furnished, half block Key Route, Grove cars, garage. 741 56th st.

FOUR rooms, garage, both big yards, 10 minutes from Broadway. Apply 14 and 15, Bacon Block; phone Oakland 3613.

LEASE or rent house 7 rooms sleeping porch, best location Adams Point, furn or unfurn. Box 568, Tribune.

MODERN cottage near Mosswood park. Phone Oakland 8591.

NEW house 6 rooms with stove and gas range, 2313 Filbert st., Oakland, also lower furnished flat on the corner of 28th and Filbert st., Oakland. Key at 1002 28th st.

NEW 7-room house, Grand ave. district; mahogany furniture, furnace heater, basement; refs.; $90. Piedmont 7681.

PLEASANT musical couple will share handsome mod. furn. 3-rm. home with couple or board for rent of house; exclusive neighborhood; 2 blocks to 22d Key Route; references exchanged. 2332 Valdez. Oakland 3860.

SEVEN-ROOM bungalow; 6 rooms completely furnished; gas and electricity; piano and vacuum cleaner; bet. 2 car lines and near Key Route. Phone Lakeside 2904 or Piedmont 3273.

HOUSES TO LET UNFURNISHED

ACRE in fruit; modern house; reas.; on car line. 2254 Hopkins; Merritt 235.

Breuner's, Oakland

We have the largest free renting and information department in Oakland—where every vacant bungalow, flat and house is listed. Call for our Big Free Renting list.

Breuner's, Oakland.
12th and Franklin.

EIGHT-ROOM house; 4-room apt.; very reasonable; near Lake Merritt Phone Lakeside 2992.

EIGHT rooms, modern, $35; large yard, sleeping porch; 1 block from Key Route and cars. 4103 Emerald st.

EIGHT-ROOM house about 5 blocks from business center; newly papered; 2 baths; $22.50. Jones, the Rent Man, 373 12th st.

EIGHT-ROOM HOUSE, CLOSE IN GOOD CONDITION, $22.50. JONES, 373 12th.

FOR RENT—2-story house 7 rooms, bath and sleeping porch. 160 Grand ave.; phone Oakland 8299.

HOUSE of 4 rooms, furnished; water and wood free; ½ acre; fixed for chickens Berk. 3390.

JACKSON'S—OAKLAND.

Our specially inspected bungalow we offer for tomorrow: Rent $30; brand new 5-room bungalow with sleeping porch, in the Claremont district; hardwood floors, beamed ceilings, paneled walls, built-in bookcases and buffet, large open fireplace, enameled bedrooms, cabinet kitchen; all conveniences.

Every desirable unfurnished cottage, flat or bungalow in Oakland and vicinity, Berkeley and Alameda, listed with us. List revised every Monday morning and given free to anyone for the asking. No phone calls.

JACKSON'S—OAKLAND.

MODERN 5-room cottage; bath, gas, elec., reception hall, kitchenette, yard, etc.; nice location; rent $20. Phone Oak. 3504.

NEW house 7 rooms, one block from Grand ave.; furnace heater, basement, etc.; refs.; $65. Phone Piedmont 7681.

SEVEN-ROOM house on 50x112 business lot, near cor. 26th and Telegraph; cheap rent; fine for home and business on same lot Write or call 562 27th st.

SEVEN-ROOM 2-story house with bath, sleeping porch 160 Grand ave., bet. Webster and Harrison

THREE-ROOM house with bath, in rear; $15 month with water. 3176 West st

YOUR rent money will buy you a home. Full information, Box 564 Tribune

2731 12TH AVE.—6-room 2-story house in excellent condition, occupied only 3 months; elevated grounds, sunny exposure; car line at the corner; 10 minutes from Broadway; pleasant, built-up neighborhood; $25 a month; agents may list, but no signs; key next door. Standard Investment Co., 601 18th st

5-ROOM cottage, lots 70x140, chicken house, pigeons, fruit and berry trees, rent $17. 2815 Blossom st., Fruitvale

4-RM. cottage on large lot; $15 mo.; water free 5331 E. 14th st., Melrose, 3 mile House.

FLATS TO LET FURNISHED

A NICELY furnished lower flat, 5 rooms, coal or gas for heating; gas range, water heater; adults; near 2 car lines 2417 12th ave.

A 3-ROOM sunny upper flat, completely furnished $18 month. 624 45th st.

COZY flat 3 rooms and bath; wall bed, yard, electric light and water free; walking distance; adults $22.50 311 E. 19th st

CLEAN sunny upper flat, 4 rms. and bath; 2d floor; [illegible] phone Oak. [illegible]

FIVE-ROOM furnished lower flat at 3853 Grove st., 1 block from 40th Key Route. Phone Merritt 4725

NICE sunny front flat 4 rooms and bath, complete for housekeeping, 1 block from Key Route 2144 Telegraph ave.

NW. 8TH and Madison, 7-room furnished flat $25 with water

SUNNY, modern well furnished 6-room flat. Inquire 536 33d st

3 ROOMS, modern, private bath; newly renovated; close in; cheap rent. 626 Fallon st.

Column 7

FLATS TO LET FURNISHED—Continued

SUNNY newly renovated lower flat, 3 rms. 1112 Myrtle.

2842 GROVE ST., cor. 29th—Nicely furnished modern 4-room flat; close to Key Route; adults. Phone Oak. 8871.

$30, FURN complete, 5-room sunny upper flat, including water, elec., phone; 30th, near Teleg ave. Phone Oak. [illegible

Column 8

ROOMS AND BOARD WANTED

[illegible] furn. room with board; good home-cooking; $7 week single, $6 double. [illegible] 16th st.

[illegible]ANT rooms with first-class home board; garage. 2620 Telegraph.

[illegible] and board for 2 or 3 young gentlemen; alcove; 4 blocks from city hall. [illegible] 19th st.; phone Oakland 3166.

[illegible]MS and sleeping porch, with 2 meals, in private family in Linda Vista; home privileges. Phone Piedmont 2456.

[illegible]OM with board at 1906 Webster st.; very desirable, reasonable.

[illegible] GRANT—Sunny rooms, nice comfortable home; newly furnished; first class board. 556 22d st.; Piedmont 247.

WILL give little girl bet. 3 and 5 home in American family as companion to girl of 5; board no object. Phone Oakland 6111.

BOARD and room in private family, close in, by young man. Box 4413, Tribune.

SUNNY room and board wanted for elderly lady in home of practical nurse if possible; phone in house, state lowest terms. Box 4422, Tribune.

WILL pay best price for 2 rooms with private home; superiority of appointment not so essential as quiet, warmth and good food; require to be near garage. Phone Merritt 3546, evening after 8 or between 10 and 12 a. m.

CHILDREN BOARDED

CHILDREN boarded; every convenience. 1707 13th ave.; phone Merritt 4173.

FURN. hkpg. rooms; children boarded reasonably. 1744 12th ave., near 18th.

FIRST CLASS board and care for 1 or 2 children by widow lady. 830 E. 18th st.

GOOD home for 1 or 2 children not under 4 years old; mother's care; fine healthy place, reasonable. 2005 89th ave.

IDEAL home for children; sunny yard, music, good school. 723 5th ave.

TWO or 3 children to board, no other children. Phone Berkeley 3390.

WILDWOOD, the ideal home for little folks and infants, most reas. Nurse, 23 Fairview ave.; phone Piedmont 5982.

INVALID'S HOME

COMFORTABLE HOME for old people; invalids taken. 341 E. 14th st.

OLD gentleman or invalid can get a good home and care by family, reasonable. Phone Berkeley 7830.

HOUSEKEEPING ROOMS

A—SUNNY, front, connecting outside rooms, furn or unfurn.; running water, gas oven, bath, phone, yard, laundry; $3 to $15 per month. 916 7th, cor. Market, and 1506 Brush, cor. 13th.

ARTISTICALLY furn. sunny single hkpg rooms, $3, $3.50 week. Virginia Apartments, 1755 Franklin, right in town.

APT. 2 large sunny rooms, furnished. The Mentone, 658 8th st., near Grove.

BLACKMAN APTS., 4145 E. 14th st., cor. 42d ave.—Modern 2 and 3-rm. newly furn. apts.; pri. bath; $12.50 up; Key Route and local cars pass the door.

DESIRABLE front, sunny room; alcove; kitchen, gas range, bath, laundry, car line, $15. 2142 8th ave., Merritt 3019.

FIRST-CLASS 2-room apts., $16; gas, light, included. 2413 San Pablo.

HOUSEKEEPING, single, double, clean, cozy, phone, yard, laundry, garage. Key Route, walking distance. 1066 W. 12th.

HOUSEKEEPING apartments, close in, elegantly furnished, very cheap. 716 14th st.

NICELY furnished clean housekeeping rooms, free bath. 1116 Jefferson st., near 12th st.

NEW, well-furn. hskpg. rms., gas range, $15 and up; respectable. 1909 San Pablo ave.

NEWLY furnished 2-room apt. 819 Filbert st., modern improvements, rent $16.

SUITE of housekeeping rooms; use of phone, bath and gas. 305 E. 10th st.; phone Merritt 4741.

THREE fine large rooms, neatly furnished; front and sunny; separate entrance; bath, phone; private family; close to S. P. and Key Route service; 10 minutes' walk to Broadway; for two people only; references. Apply 1026 10th st., or Laymance Real Estate Co., 1432 Broadway; phone Oakland 5677.

[illegible] nicely furnished sunny housekeeping rooms with bath, gas range, phone, yard and laundry; near Key Route station. 564 41st st., bet. Telegraph and Grove.

TWO large, front, alcove rooms, nicely furnished; sunny corner, 2 blocks local, 5 blocks city hall. 1327 West, cor. 14th.

TWO and 3-room apartments. The Manoa, 617-619 14th st.

TWO or three large sunny rooms; gas range; adults only. 840 Adeline st.

TWO or 3 furn. or unfurn rooms. 475 Orchard, near 30th and Telegraph.

2 AND 3-room sunny apt., $20 up; running water, bath, phone; every convenience. 113 12th st., rear Oak.

3 SUNNY newly furnished rooms; suite or single; private family, gas, bath; $20 month. 815 E. 21st st.

792 12TH ST.—2-room apts., front, $8 to $10, modern, phone.

$16—SUNNY modern small flat. 764½ Lydia st., close San Pablo and 22d st.

APARTMENTS TO LET

A—Vue Du Lac Apts.
Under new management; 3d ave. and E. 16th st., overlooking Lake Merritt. Modern 2, 3 and 4 rooms, hot water, steam heat, private phone; 2 blocks to Key Route, walking distance to 12th and Broadway; Dimond and Shattuck cars pass door; most reasonable rents in town.

AA—COSTS less than keeping house at Oakland's famed family hotel, KEY ROUTE INN, noted for excellent meals, perfect cleanliness, beautiful gardens; homelike, every comfort; all elec. trains to S. F. at door; fireproof protection, A. D. T. syst. installed; must be seen; inspection invited. Phone Oakland 5924.

A—Maryland Apartments
Most reasonable of modern apt. houses; 3-room apts., $25 up; 2-room apts., $20 up; all elegantly furnished; steam heat, free phones. N W cor 32d and Telegraph ave.

AA—BURCHARD APARTMENTS. 2132 Broadway.
Completely and attractively furnished; phone in every apt.; steam heat, private baths; summer rates.

AA—VESTA APTS., 832 14th st. near Market; 3 and 4-room furnished apts.; hot water, steam heat, janitor services, free phones; walking distance.

[illegible] 546 24th, near Grove, two housekeeping rooms, close Key Route—large [illegible], furnished; every convenience; hot water, steam heat, etc.; pri. phone.

BEAUTIFUL NEW APARTMENT. [illegible] choice, near Hotel Oakland; 4 rms., [illegible] tub, steam heat, vacuum [illegible], yard. 1420 Jackson st.

SAN PABLO APARTMENTS—Sunny rooms; 2 to 4-rm. elegantly furn.; 912 San Pablo, at 19th st.; Oak. 1968.

[illegible]TMENT, unfurnished four rooms, [illegible] heat and phone. 399 14th st.

Alameda Apartments
[illegible]; everything first-class. See [illegible] premises.

Caldwell Court
[illegible] apts. Furnished [illegible] $25 to $35; [illegible]

Column 9

APARTMENTS TO LET (Continued)

Castro Apartments
Elegantly furnished, steam heat; cleaned every week; 2 blocks to city hall; near Key Route. 1411 Castro.

CATHERINE APTS., 846 E. 16th—New, beautifully furn.; absolutely modern.

CORONADO—Cozy front 2-3-rm. apts., $12-20; elec.; ph.; bath incl. 2557 Grove.

EL LAURITA, 4256 Piedmont ave.; phone Pied. 7872—Just completed; all large, outside rooms; sleeping porches; furnished and unfurnished; most reasonable rent around bay; near 40th st. Key Route station; 5c fare to S. F.

EL CENTRO—EVERY MODERN CONVENIENCE: 2, 3, 4-ROOM APTS. 23D AND SAN PABLO, OAKLAND 2619.

ELAINE APTS., 292 11th st.—Hkpg. and single rooms, every conv.; central; nr. all cars and locals. Phone Lakeside 2594.

Fredrick Apartments
Inspect these new, elegant apts.; 2, 3, 4 rooms, furn. and unfurn., $25 up; residential class, 41st st., near Teleg. ave. Key Route. Phone Piedmont 3502.

FURNISHED or unfurn. apts. half block from car line; sunny rooms; bath, water and electricity free. 225 Orange st.

FAIRMONT, 201 Orange st.—Elegantly furn.; 5 min to 22d-Bdwy; steam heat.

Jackson Apartments
Just opened, 2, 3 and 4 rooms, unfurnished, all modern conveniences, close in, three blocks to all local trains. 807 Jackson street.

Laconia Apartments
1520 HARRISON ST.
Newly renovated.
Completely and attractively furnished. All modern conveniences and services. Under new management
Mrs. Chas. A. Clark, manager.
Phone Oakland 5866

Lakeside Apartments
159 LAKE ST.
Large sunny rooms, handsomely furnished; hardwood floors and all modern conveniences; one of the best located in Oakland. Phone Lakeside 1183.

LAKE MERRITT—3-room lake view apt., $25, sunny; nr. Key Route. 1205 1st ave.

METROPOLE HOTEL
AMERICAN AND EUROPEAN PLAN.
Reduced rates, $35 month up; excellent board, hot, cold water every room; bath; gent's club rooms, reading rooms, ladies' parlors. Cor 13th and Jefferson sts.

Madison Park 9th and Oak sts., phone Oak. 3160.
Oakland's established home of comfort. Hotel service; close to S. P. and Key Route; walking distance business center.

MARIPOSA FURNISHED APARTMENTS.
2 and 3 rooms. 123 Lake st., nr. Oak.

MAVERETTE apts. under new management, 1, 2, 3-rms.; very reasonable, strictly modern. 2434 Grove st.

MODERN, 4 rooms, nicely furnished; 3 blocks E. Broadway. 825 - 170 10th st.

Newsom Apts. Co. 24 and Walker. Phone Oakland 6251
2 rooms furnished; steam; phone; two blocks from S. P., Key Route; Oakland ave. cars.

Owen Apartments
22D AND HARRISON STS.
Concrete building, strictly fireproof, exclusive residential district; 2, 3 and 4-room apts., completely furnished; steam heat, hot water, elevator, private phones, vacuum cleaning system, billiard room and dance hall; unobstructed frontage on Lake Merritt; half block to Grand ave. car. Rates from $22.50 up.

Just Opened **Oak-Lodge** 1497 Oak St. Ph. Oak. 1901.
Luxuriously furnished apts., 2-3 rooms, with sleeping porches; convenience, taste, location, lake view; inspection invited.

OAK PARK Just completed; 8th st., near Oak—2, 3-rm. apts., all modern conveniences; near S. P. and Key Route; 5 min. walk to Bdwy.; prices reasonable. Ph. Lakeside 2504.

Princeton 353 Grand ave., opp. Lakeside Park—Unfurn. 3 and 4 rooms, private porch; heat; new, modern; exclusive district; reduced rents by owner. Phone Lakeside 86.

PARK VIEW APTS., 9th and Madison; phone Oak. 5089—Modern 2-room furnished apts., $25 and up.

RAYMOND APARTMENTS
Six-story, fire-proof, sound-proof building; just completed; 2, 3 and 4 rooms and bachelor apts.; every modern convenience, elegantly furnished, spacious lobby and library room, 2 blocks from Key Route and S. P. 1461 Alice st.; phone Lakeside 2975.

Ricordo Apartments
$30 per month, one furnished apartment 3 large, sunny rooms, completely furnished; modern in every respect. 3327 Telegraph ave.; phone Piedmont 3701.

SUNNY corner, 3 large rooms, bath.; priv. entr., yard, elec. 1323 Alice, opp. H. Oak.

THE ROSALIE.
Just opened, strictly mod. 2-rm. furn. apts. 640 22d st.; phone Oak. 1779.

THREE large rooms and bath on Lake Merritt, near Key Route and cars. Trianon Apts., 235 E. 12th.

"THE HENRIETTA," 830 60th st., close Key Route and Grove cars, furn. apts.

TWO or 3-room furnished apts., centrally located, garden. 534 27th st.

VENETIA APTS. 116 LAKE STREET.
Elegantly furnished 2 and 3-room apartments, all outside rooms with private sleeping porches, sunroom, roof garden, boating facilities, steam heat, hot water, etc. very sunny rates $35 and up.

$70—28-ROOM apartment house, newly renovated; building painted. 4th and Harrison.

1805 TELEGRAPH AVE., cor. 18th st.—Sunny, furnished and unfurnished apts.

820 60TH ST.—Close Key Route and Grove cars; unfur. apts. The Henrietta.

APARTMENTS TO LEASE

FURNITURE and lease for sale of 38-rm. apt. house, walking distance; fine location. Owner, Box 2955, Tribune.

44-ROOM apartment house to lease. Inquire 2349 San Pablo ave.

HOTELS

HAYWARDS HOTEL, HAYWARD—Reserve winter quarters now; no better in the State; fine family hotel; reas. rates.

HOUSES AND ROOMS WANTED

SMALL furnished cottage wanted by couple; no children. Box 579, Tribune.

WANTED—Flats, cottages, houses and stores on our list. Is yours listed with us? We write fire insurance. Alameda County Realty Co., 519 Syndicate Bldg.

STORES AND OFFICES TO LET

FINE opening for physician, furnished offices above corner drug store. Phone Piedmont 632.

LARGE store, four living rooms, rent $20. 514 55th st.

STORES for rent at 16th and Grove sts. Phone Merritt 2700.

TO LEASE

FURNITURE and lease for sale of 24-rm. apt. house, good location, near Key Route. Inquire Box 4464, Tribune.

TYPEWRITERS

OUR TYPEWRITER OFFER—Models 6 and 7 Remington, three months for $5, if later you wish to buy, $5 will apply on purchase price. Remington Typewriter Co., 451 Broadway, Oakland, and 370 Pacific ave., San Francisco.

BEST Oliver typewriter 3 months, $5. Oliver Typewriter Agency, 538 Central Bldg., 1329 Broadway; phone Oak. 4707; and 503 Pine st., S. F.

Column 10

COUNTRY REAL ESTATE

A—430 ACRES good river-bottom land on Sacramento river for sale. Apply 2601 Benvenue ave., Berkeley.

BEAUTIFUL HOMESITES—

One acre or more.
Water piped to every lot.
20 minutes from Oakland.
One hour from San Francisco.
On Oakland & Antioch railway.
14 trains each way every day.
In the delightful Moraga valley.
$250 per acre and up.
Only 10 per cent down.

Walnut groves, almond groves, fruit ranches, chicken ranches, acreage any size and for anything you want in the Mount Diablo country, prices right; terms easy.

Why bring up your children in the crowded city when you can do it for less money in the most pleasant suburban section of the bay region?

Write R. N. BURGESS COMPANY,
734 Market st.,
San Francisco.

Branch offices:
Walnut Creek.

FOR RENT—Ranch of 10 acres, small house, barn; near Mills College; on car line; bargain. Address M. A. Bilger, San Leandro; phone San Leandro 3 W.

FOR SALE, bargain for cash, summer home, beautifully situated in Graham Canyon, near Glen Ellen. Owner 2522 Gough st., San Francisco.

I HAVE secured under option several choice pieces of land on the Senator Fair ranch in Yolo county, on the west side of the Sacramento river. I want to form a little colony of people, each taking a piece to suit his means and to farm same as whole, each to receive returns according to his acreage; I have party who will farm same if agreeable; the land is sub-irrigated, the very choicest river bottom soil; we can make a small payment down and have a long time in which to pay balance; in fact, the crop will pay the land out and we will be independent of our position in a very short time; let me give you the particulars; it is surely very attractive, agents kindly do not answer. Box 569, Tribune.

LORENZO GARDEN ACRES.
CLOSE-IN FARMS
Only 2½ miles from Oakland city limits, combines conveniences of city with advantages of farm. On railroad, near car line.
Deep, rich, level land; in orchard and other crops now, any size tract, 4 acres up. Prices only $350 to $950 per acre. Very easy terms. This land will pay for itself in 3 years. Nothing like this in the state for the money. Send for illustrated booklet.
A. F. Page, Mgr. Country Dept.
LAYMANCE REAL ESTATE CO.,
1432-1434 Broadway, Oakland.

LAND worth fully $100 per acre; artesian water; best climate and soil for apples, alfalfa, grain, vegetables, splendid opening for dairying, bees and chickens; 320 acres for filing fees only; we help you succeed; let us and our satisfied settlers convince you, half-fare excursion rates. West Coast Development Co., Inc., 816 Humboldt Bank Bldg., San Francisco.

SPECIAL BARGAINS IN
WALNUT CREEK PROPERTIES
Three and a fraction acres for $475. This is a rolling knoll with an eastern exposure, very good soil and commands a beautiful view of the Walnut Creek valley; is near the county road leading from Concord to Lafayette, on the Oakland-Antioch R. R.
Very beautiful 2.15-acre piece located near Walnut Creek for $650. This small acreage should please the most fastidious. It forms an almost natural little plateau of its own and commands a magnificent view of Mt. Diablo and the entire valley; faces southwest.
3.60 acres for a homesite near Walnut Creek. Price $950. This piece is slightly elevated and overlooks a natural park of dense foliage, is elevated enough to get a fine view and yet is almost level. Contains three distinct clumps of oak trees forming a sort of natural picnic or playplace of their own. This is one of the prettiest pieces I have ever offered for sale.
8.63 acres located in the Pleasant Hill district, Walnut Creek, for $1725. A magnificent piece of sandy loam soil on a gentle slope which has the advantage of being sub-irrigated from many springs. All kinds of vegetables this year planted on this lot after the rains were grown without irrigation. I sold an adjoining four-acre piece, same soil, but lying a little more scenically, for $400 an acre.
16 acres for $2750. Here is a good buy for some one. This large piece has a frontage on Lafayette road of nearly 800 feet, and is located about 2¾ miles from Lafayette; faces west. About half of the land along the road is of the richest kind of sandy loam soil, lying just off the level, balance is rolling hill, suitable for fruit trees, chickens, pasture land, etc. This piece should support one easily.
15½ acres improved; has good 4-room house, fine new barn that cost to build $450; water tank, etc. Price $6000; 26% cash and balance easy terms. Is located near Lafayette, on county road from Concord to Lafayette; two-thirds of this piece has western slope just off the level; dark black sandy loam soil.
These properties advertised can be bought on extremely low terms or a liberal discount will be allowed for all cash.
I make a specialty of large and small acreages in close-in Contra Costa properties and will, on application, send lists and maps.
PERCIVAL C. MILLS,
2115 Shattuck ave., Berkeley.
1512 Broadway, Oakland.
Near O. & A. depot, Walnut Creek.
Phone evenings, Berkeley 4399.

SEVEN ACRES near Walnut Creek for $1275, an ideal piece composed of a beautiful knoll, very scenic, covered with beautiful oaks and commands a magnificent view, adjoining the knoll there is a perfect piece of almost level bottom land in a little natural valley of its own; the soil is rich and deep and water can be obtained at a shallow depth; property faces east on Echo Springs road; price of this piece is less than $200 an acre; the adjoining piece was sold to a man from Vallejo for $350 an acre and he is today very much pleased with his purchase; it is not often that you get the protection from winds and frost that this piece has and at the same time combine the quality of soil and water that it does. See Percival C. Mills, 2115 Shattuck ave., Berkeley, or branch office, 1512 Broadway, Oak., phone Berk. 4399, evenings.

SALES and exchanges made for quick results. J. A. Donnelly, 630 Hearst Bldg.

WILDWOOD, San Lorenzo valley, Santa Cruz mountains; beautifully wooded lots and home sites near river and railroad; climate ideal; fishing, swimming, hunting, etc., 32-page illustrated booklet free. W. C. Thomas, sales agent, 851 54th st., Oakland.

WILL lease 1000 acres of choice hop land for a term of years; land in Sacramento county. Box 4459, Tribune.

$30 PER ACRE—24 acres, $190 cash is all you need to buy this bargain; every foot of it good loam soil, every foot under plow "now"; worth double. Locke-Paddon, room 138, 35 Montgomery st., San Francisco.

$75 CASH, $6 month, will buy my 5-acre level sandy loam soil, only ¾ mile from Fairfield, county seat, Solano county; full price $150 per acre, a snap if ever there was one. Owner, 8475 Colby st., Oakland.

[illegible] ACRES suitable for dairy or farming; near the O. A. & E. Ry., Solano Co. Phone Merritt 3594.

Book Binding at TRIBUNE Office.

Column 11 | Column 12

REAL ESTATE — REAL ESTATE

Laymance Real Estate Co.

1432-1434 BROADWAY.

9% Good Times or Bad

$9750—For special reasons we are offering this fine improved business corner. Before long you will be glad to get 6 per cent on mortgages, while this will continue to pay 9 per cent net. $3000 cash, balance on long term. (1289)

The House of Seven Gables

$7100—A little palace of light and sunshine. Elegant new English style cement finish home with 7 gables; 4 bedrooms; French doors; hardwood floors; recessed ceilings; handsome fixtures; artistic decorations and finish; basement and furnace; choice elevated 50-foot lot; near car line. (860)

A Four Up and Four Down Snap

$2250—Neat cottage with 4 rooms upstairs and 4 rooms downstairs; easily made into flats at small expense and pay 6 per cent net on $4800. Owner leaving city on account of other holdings. (75)

New Income Building

$9000—Four 3-room apartment building, near Grove street; wall beds; sleeping porches; basement; also neat 3-room cottage with bath in rear. Shows an income of $105 per month at tenant holding rents. Near car line and S. F. ferry line service. (1108)

Out of Town Owner Urging Sale

$2250—Good one and half-story house 5 rooms; near 32d and West; better your own home. (53)

Adams Point Bungalow Home

$5000—How many bungalows can you find in this select district for sale? Here is a pretty upto-date home of 6 rooms; large lot, 50x130. The party does not need the money, but needs the house less, so reasonable terms can be arranged and the owner can afford to give you a bargain. (648)

Put Your Carfare in the Bank

$4000—Splendid sunny 9-room house within easy walk to business center; in excellent condition; wide steps and entrance. Easily changed to flats or apartments. Lot 37x125. Near High school, half block to Key Route; bank mortgage $2500. (519)

LAYMANCE REAL ESTATE CO.
1432-1434 BROADWAY

$386 Per Foot

¶ An extraordinary value in the heart of Oakland's business center, between Tenth and Twelfth streets. Nothing like this has been offered in the vicinity at anywhere near this price within eight years.

¶ Any one who wants a speculation will pick up from $3000 to $5000 on this the minute they buy it.

¶ For the person that wants to get a central location for business, now is the time to buy. Pay rent to yourself.

¶ For the person who wants to build, it will show a splendid income.

¶ Within a stone's throw of $100,000 and $50,000 business blocks now under way and other blocks already built.

¶ This is a tight-time price and your opportunity. Principals only.

Laymance Real Estate Co.

Exclusive Agents.
1432-1434 BROADWAY, OAKLAND, CAL.

REAL ESTATE

ONLY $150 cash secures deed to 60-foot lot, just off Piedmont ave.; 100 ft. deep; all street work, etc., beautiful homes each side and in good residential section; 3 blocks from Key Route. Box 591, Tribune.

SACRIFICE
MUST BE SOLD. 156x140, old house of 9 rooms; view of bay and surroundings for miles, the ground alone worth $6000, neighborhood good; near car line and schools. This can be made pay as a chicken ranch, with your market at your feet. Price only $5000; $500 cash and balance any reasonable terms.
ALAMEDA COUNTY REALTY CO.,
519 Syndicate Building. (63)

Taylor Bros. Co.

$1300—A piece for two lots 45 ft. frontage; elevated, grandest view in Oakland; only 2 block from Lake Merritt and Boulevard; easily worth $2000 cash. Can more than double your money here. No cottages in this location; two will sell here for $4750 each; highest priced lots in Oakland surrounding.

Modern Cement Home

$6750—Large, modern home 2 blocks from lake, fine view, grand homes surrounding; furnace, hot water system, burglar proof safe, etc., complete in every way, [illegible]

Boulevard Lot

$30.00 per foot, lot fronting on Lake boulevard; grandest view in Oakland; fine homes surrounding; will be worth $100 per foot in short time; full open view of lake and entire business section; owner going away.

Lakeside Cottage

$5500—This is modern, situated on corner, large lot; finest residence section, completely furnished with best; owner in New York, owner must go.

Taylor Bros. Co.
Rooms 206-7-8-9 First Natl. Bank Bldg.,
Oakland, Calif.
Phone Oakland 950

WAREHOUSE SITE on Key Route, just the thing for wood and coal yard; room for 200-ft. siding; runs through from street to street; terms if desired. Box B-571, Tribune.

100 FEET frontage on Grand ave., 225 feet deep; will subdivide and sell at $45 per ft. on easy terms, this is splendid value. Box 531, Tribune.

ALAMEDA REAL ESTATE

FOR SALE—Modern, attractive 8-room house, artistic interior; hardwood floors and stairs, paneled dining-room, well-finished basement, furnace; lot 37.5x150; neat grounds; fine neighborhood, two blocks from Morton st. station, price $7000; reasonable terms. See owner at 1001 Morton st., phone Alameda 269.

FOR SALE—Two newly built 4-room cottages; all modern improvements, nice location, convenient cars and trains, 2 blocks from Bay St. Sta.; price $2650; terms. See Owner, 1305 Buena Vista av.

BERKELEY REAL ESTATE

AA—COUNTRY HOME in heart of Berkeley; snap; will take automobile and few hundred cash as first payment, balance easy; 10 rooms, 2 baths, etc., large grounds, 60x135, fruit trees, lawns, berries, flowers etc. Box 4424, Tribune.

CHARMING new bungalow, Northbrae section; special bargain, 5 rms., hardwood floors, artistic exterior, brick porch, columns, restricted district, close city trains, only $2750, $250 down; was built to sell for much higher price but taken in trade; is offered $500 below original intention. B. K. Denbigh, 2035 Shattuck, Berkeley.

MUST sell modern cottage, 5 rooms, restricted district, Key Route, S. P. 2 blocks; driveway, 40 ft. front, $2600; terms. Owner, 1218 Burnette, Berk. 6051.

SNAP—Must sell quick, 2 lots 35x120 each, north side Ashby, 455 ft. east San Pablo ave., $700 each; easy terms. Owner Berk. 6051.

ELMHURST REAL ESTATE

BARGAIN—Modern 4-room house with 2 of Elmhurst. Elmhurst 737.

FURS

LOW rents, big bargains, latest styles; furs of all kinds; expert remodeling. S. Andersen, 567 23d st., Piedmont 5209.

CUTLERY

BUTCHERS, restaurant supplies; sharpening, etc. Oakland Butcher Supply [illegible] phone Oakland [illegible].

HOUSES FOR SALE

A Home and $900 for $600 Cash
I have a $1000 equity in a most attractive 5-room cottage with high basement. I'll take $600, so you clear $400 on that. The balance is $2300 at $30 a month. The lot is 30x105, was valued at $900 in contract, will bring $1400 today, you net $500 on that. This is near both S. P. locals and car line, in most desirable neighborhood. I must leave Oakland and need ready money at once or would not consider sale. Call at 5819 Genoa, or phone Piedmont 2119.

ALCATRAZ and Colby—2 4-room cement cottages; hardwood floors; modern conveniences. Owner-builder, Pied. 2866.

BUNGALOW; modern, 5 rms.; fine neighborhood; near transportation, schools; take lots or other security part payment, bal. easy terms. L. B. Magom, 2915 Birdsall ave.

BIG BARGAIN—5-room cottage, terraced lot; glass sleeping porch; $3100; including good furniture, $3275; $200 cash, balance only $25 per month; Claremont district. Box 863, Tribune.

BY owner, new 4-room cottage and sleeping porch, all improvements, lot 35x110. 4128 E. 17th st.; Mer. 4584, terms.

BY owner, new 5-room cottage, $2600; snap. 1704 55th ave.; Elmhurst 268.

CENTRAL Oakland, nine rooms, three story, sunny 9-room corner dwelling, fine condition; best corner Adeline street, convenient cars, trains and business district; owner leaving; price reasonable. Box 5676, Tribune.

CAN you beat this? A bungalow in Piedmont, 10 minutes from Key Route; price $2450, small payment down, balance $18 per month. Wenham & Paul, 1444 San Pablo ave.

CLASSY 6-room house, good location, small payment down, balance like rent. Wm. Best, 1123 Broadway.

FINE 7-room 2-story house, walking distance; auto garage, modern and up-to-date; close to all locals and in a very fine neighborhood; this place is a good buy at $5750, for quick sale will take $5000, $1000 cash, balance on terms. Alameda County Realty Co., 519 Syndicate Bldg. (227)

FIVE-ROOM modern cottage; lot 40x114; fine locality; auto driveway room on 1 side; owner leaving for country, must sell. See owner, 2231 24th ave.

FOR SALE—To be removed, 5-rm. house, bath and laundry. 937 26th st.

GRAND AVE. cars 1 block; brand new 7-room corner house, basement heater, furnace, curtain drapes, linoleum; owner leaving town, terms. Piedmont 7681.

MODERN cottage, lot 35x100; $2000, terms. 2221 E. 31st st., every day except Sat.

NEW up-to-date 5-room bungalow, 1 blk. to S. P.; No. 3020 Deakin st.; 1½ blks. west of Telegraph on Webster st.; price $3650; easy terms. Owner and builder, 5339 Shafter ave. Pied. 7123.

SACRIFICE my swell $4500 6-room bungalow; walking distance U. C., for only $3500; terms. Owner box 574, Tribune.

OWNER leaving town, must sacrifice new 5-room house; fine neighborhood, near 57th and Telegraph; $2800 with furniture, $2500 without, $400 down. Mr. Brown, phone Oakland 3504.

PHONE us for prices in building, painting, plastering, any kind of carpenter work; reasonable; full charge taken of property for owners. R. W. Getty Co., 3564 E. 14th st.; Merritt 524.

PRICE reduced for immediate sale; save agent's commission; dandy 5-rm. bungalow, restricted dist.; $100 cash and easy monthly payments. Box 4410, Tribune.

Reduced to $3350
with $350 down and rest like rent, you can own this beautiful 5-room and sleeping porch cement bungalow, just completed; hardwood floors, paneled walls, china buffet, nice brick mantel, etc.; situated on high ground, with a fine view; near cars and Key Route, only 8 minutes from 12th and Broadway. Buy this and make $500 or more within one year. Phone Piedmont 1317.

SNAP—House 3 rooms, hardwood floor, lot 40x150, 2 frontages, furnished, unfurnished, $900 cash or terms, might accept team part payment. 1337 64th ave.

SAVE $500—5-room modern bungalow with hardwood floors, on Boyd ave.; 3594; Elmhurst 737 after 5 p. m.

WHY PAY RENT?
$12.50 buys home, nothing down, interest included, only 6%, cottage 2 rms., bath, electric lights, cement sidewalks; lot 50x105; near Frick school and S. P. electric. Owner, r. 10, 367 12th st.

YOUR OWN TERMS.
Almost new bungalow of 5 rooms, 3 car lines within 3 blocks. Price $2400. Pay us $100 cash and we'll give you a deed. The Realty Syndicate, 1444 Broadway, Oakland; phone Oakland 6051.

Column 13

HOUSES FOR SALE (Continued)

$1000 CASH DOWN buys new bungalow worth $4250 for $3800; every conceivable modern convenience, including shower bath; 5 rooms, den and sleeping porch; cemented over wire; 50th st., 3 blocks east of Telegraph ave.; appointments made. Chas. McArthur, owner and builder; phone Piedmont 6928.

$7200—BEAUTIFUL 8-room home in very exclusive district, overlooking Lake Merritt; modern and up-to-date in every detail; fine garden, driveway; owner has instructed to sell at once, can arrange terms. See R. A. McAllister, 519 Syndicate Bldg.; phone Oakland 231.

$100 CASH.
5-room bungalow, all modern conveniences; block from Key Route depot, near cars, schools, etc. Will give deed for $100 down, balance easy payments monthly. Price $3250. The Realty Syndicate, 1444 Broadway, Oakland; phone Oakland 6051.

$6400—BEAUTIFUL home 7 rooms, "built in" effects, hardwood floors, plate glass windows and furnished; this is a rare chance in home buying, lot 50x150, near College ave. and Claremont trains, terms. Alameda County Realty Co., Inc., 519 Syndicate Bldg. (163)

cottage of 5 rooms, modern, hardwood floors, close to cars, local, schools. Call at 2154 48th ave., Merritt 3210 or 4369.

$725; $225 DOWN; lot 50x110; 4-room house; trees, vines, 6-year growth. Apply 2232 Telegraph; phone Lakeside 1206.

$3000—TWO houses on 1 lot on 66th st., income $28.50 per month. Phone Mer. 4032.

$1975. TERMS. 4th Ave. Terrace, 6 rms., basement, garage, furnace. Merritt 4567.

Why Not Build
a home of your own? On our liberal building plan you may pay as little as $25 down and $25 per month. If you own or partly own a lot we build on same terms.
REALTY INVESTMENT CORP'N.,
408-9-10 Security Bank Bldg.

$1275—COTTAGE 4 rooms and bath, lot 40x123, work-shop, vines, flowers, etc.; clear, terms if desired.
Lot 50x176, small house, price $590, terms.
EUREKA BUSINESS EXCHANGE,
Room 221, 1121 Washington st.

$100 DOWN, $20 month, including interest, price $2400, buys new modern 4-room cottage, beamed ceilings, paneled dining room, pressed brick mantle, all imps., lot 35x120. Phone Owner, Elm 979.

$75 CASH, $20 per mo., 6%, buys 4-rm. cottage. Call 1452 56th ave.; phone Merritt 3210 or Elmhurst 830.

$1750—REDUCED from $3100, modern cottage of five rooms; lot 35x120, street work done. Box 925, Tribune.

$50 to $200 down, $20 month.
New and modern home bungalow, close in. W. C. Benter, 1739 Telegraph, cor. 18th.

$3500—6-ROOM bungalow, 4th ave. terrace; will take auto part payment. Box 524, Tribune.

$2250. PRICE reduced, 5-room cottage; easy terms, owner going away. Call at 1620 40th ave.; phone Merritt 3210.

ROOMING HOUSES FOR SALE

A $1000 LOT clear; 20-room apt. house; sale, exchange large rooming house. Owner, 1306 Brush st., corner 13th.

FOR SALE cheap if sold soon, 25 rooms, well furn.; terminus 4 car lines; rooms all full; clears $100 per month; $800 will handle it. Apt. 2, California Hotel, Berkeley, phone Berkeley 3780.

FOR RENT in Richmond, 12-room unfurn. lodging house, best location on Main st. Phone Berkeley 369.

FOR SALE at a sacrifice, on account of sickness, rooming house of 8 rooms and attic, well furnished. Call at 396 7th st.

FOR SALE—Boarding house 16 rooms, full; $100 cash will handle. Box 4438, Tribune.

NINE rooms, full of steady roomers, desirable location, right in town, reasonable. Box 4475, Tribune.

OWNER will sacrifice 11-room transient house new and modern, 3-year lease. 2223 San Pablo ave., Lakeside 3897.

ROOMING house, 14 rooms, modern furniture, cheap rent, good lease, bargain. 2769 San Pablo ave.

$2000 40 ROOMS, good transient lease.
$6000—100 rooms, low rent; modern apts.; fine location, half cash.
CHAMBERS & BUCKLEY,
Room 32 Bacon Block, Oakland 2051.

22 ROOMS, about [illegible], cheap rent, right in town; also 24 rooms and another of 18 rooms. Mitchell Furniture Co., 1017 Clay st.

LOTS FOR SALE

A BARGAIN—Finest lot in Oakland suburbs, 230 ft. deep, gas, electricity, income from berries. Owner, 1525 La Fayette st., Alameda.

BUILDERS, TAKE NOTICE.
My equity in four lots, low price, good improved section, car line. Box 545, Tribune.

BEST BUY IN OAKLAND.
Lot 50x135; must be sold at once. Price only $500. 1422 46th ave.

EXCEPTIONAL snap, Telegraph ave. corner; must be sold this week; only $43.50 per front foot. H. T. Wiggins, 510 55th.

FOR list of snaps in lots and homes in Fourth Ave. Heights, write 4404 Evans ave., Oakland.

FOR SALE—Splendid building lots, 44th, bet. Grove and Telegraph; no trade. Owner, 2522 Gough st., S. F.

Half Acre Lots
Quarter Acre Lots
Broadmoor
Electric Train to San Francisco
Ideal climate, soil and transportation facilities; bargain prices; easy terms, send for price list and folder. Broadmoor Improvement Co., 1306 Broadway, Oakland.

I OWN several good lots in Fourth Ave. Heights; I will build you a home or will lend you the money to build. Box 583, Tribune.

ONE of the best high corner lots in Fourth Ave. Heights, 45x100, cost equity $600. Box 565, Tribune.

SHORT WALK from Key Route station at 40th and Piedmont, near new Piedmont school, 60x199, fine view, price $1500, terms. Box 551, Tribune.

SACRIFICE my lot, San Pablo Park, 33x100, east side Mathew, 100 ft. north Oregon, $600. Owner Berk. 6051.

$500 Discount
will be allowed the first buyer on any lot in our new tract, on the gentle slope just above Piedmont Park. Sunny, well sheltered, magnificent view, no steep hills and just a few steps from the car line, amid beautiful homes. Terms to suit.
M. A. ARNS & CO., Exclusive Agents,
416 Syndicate Bldg., Oakland 1272.

$1150—CHEAP, 65x130 ft. facing on Fairfax ave., adjoining Melrose Heights; sewer, water in street. Merritt 3210.

$32.50 FOR a 2-story cement house to let in Fourth Ave. Heights. Address 4404 Evans ave., Oakland, for information.

WILL SELL lot, Melrose Heights, $500 under value; $400 cash, balance Mgt. 5205 Cole st.; phone Elmhurst 810.

FOR RENT. MISCELLANEOUS.

LOWER FLAT, light, airy basement suitable for work-shop or factory and stable; occupied at present by owner. 618 Oak, near 7th.

JAPANESE EMPLOYMENT

JAP. EMPLOYMENT BUREAU of Nippon Home, 355 7th st.; Oakland 3814.

Column 14

BUSINESS CHANCES

AA—GENERAL merchandise store; great location; Mission San Jose, Alameda Co.; business too large for owner's health; public phone, postoffice and good will of owner included in business. P. O. Box 37, Mission San Jose.

A RESTAURANT, grocery, delicatessen for $800 cash, rent $30, doing $20-$25 daily; near apt. houses. 3864 Teleg

Column 15

PROPERTY TO EXCHANGE

A TRADE for city or country property; a good piece of income property bringing $125 per month, secured by lease in Maricopa, Cal.

Blanck & Howard
1518 Broadway; Phone Oakland 1070.

ALFALFA land; Turlock irrigation district; 120 acres; exchange for apt. house or income property. Piedmont 4438.

Business corner in West Oakland. Two stores and two flats on two main thoroughfares, to trade for country land, Napa county or near Oakland. See Mr. Drake.

Laymance Real Estate Co.
1432-1434 BROADWAY.

Corner, close to heart of Oakland; apartment house; $60,000. Exchange for clear country property.

$22,000—Smaller apartment house, centrally located. Exchange for country property.

If the style or size of this property does not suit you, I can offer you the kind of a trade you are looking for.

George W. Austin
1427-24 BROADWAY, AT 14TH ST.
Syndicate Bldg.

CLEAR LOTS up to $100,000, will exchange for business income property and assume. Owner room 10, 357 12th.

EQUITY value $1000 in choice lot, Melrose Heights; ½ block from boulevard, ... will accept automobile as part on whole. 448 Central ave., Ala.

EXCHANGE—My equity of $2000 in a 6-room Berkeley home for suburban acreage, with or without improvements. 2780 Adeline st., Berkeley.

TRADE for home in Oakland, 2 5-room flats; one will rent for $16, the other $20; cor. lot 40x140; this is clear; located in heart of San Jose. Blanck & Howard, 1518 Broadway; phone Oak. 1070.

WILL sell or exchange good piece of income property consisting of 5 beautiful flats in fine renting district, near car line and Key Route; 2 blocks to school and playgrounds; present owner can not give care and attention that place of this nature requires and will sacrifice for quick sale or will take small cottage in part payment; bank appraisement $13,000; come in and let us show you this and make us an offer, either in exchange or sale. Alameda County Realty Co., 519 Syndicate Bldg., 1440 Broadway.

WILL TRADE for city or country property, 120 acres near Fresno; pumping plant, house, barn, etc.; adapted to alfalfa; $125 per acre.

Blanck & Howard
1518 Broadway, phone Oakland 1070.

WILL exchange alfalfa land for apartment house, store, bungalow, large residence, vacant lot, or an auto. Address E. H. Strang, 1116 Santa Clara ave., Alameda; phone Lakeside 203.

WILL trade $1200 equity in two dandy Ivey-wood lots for what have you? Phone Merritt 4725, evenings.

WANT Oakland property; have Portland lot, also lot 11 minutes from 5th and Market, S. F. Box 366, Tribune.

WILL exchange good business property for local traction preferred stock. Box 520, Tribune.

30 ACRES 1¼ miles to R. R.; crop this year $2000; want San Leandro house; no agents. 1158 Stanyan st., S. F.

PROPERTY WANTED

WANTED by family of 4 adults, new, modern house in Adams Point, north of Lake Merritt or Linda Vista districts; must have 4 bedrooms, servant's room, sleeping porch and furnace heat; will lease for 1 year or longer and for right place will pay one year's rent in advance; references exchanged. Address Box 251, Tribune.

WANTED—Good-paying cigar store. Address Box 925, Tribune.

Want bargains on terms or cash. W. C. Benter, 1739 Telegraph, cor. 18th.

ATTORNEYS-AT-LAW

A— PHILIP M. WALSH, Attorney-at-Law, rooms 501-502, the Oakland Bank of Savings Bldg., 12th and Broadway, Oakland, Cal.; office phone Oakland 3022; residence phone Piedmont 5016.

A. A. MOORE, Attorney-at-Law, 15 2d st., San Francisco.

BEN F. WOOLNER, Attorney and Counselor-at-Law and Notary Public, First National Bank Bldg.; phone Oakland 29.

DUDLEY KINSELL, Attorney-at-Law, Oakland Bank of Savings Bldg.; phone Oakland 1534.

EDWARD H. ELIASSEN, 1112 and 1113 Union Savings Bank Bldg.; phone Oakland 787.

FITZGERALD & ABBOTT, Attorneys-at-Law, Oakland Bank of Savings Bldg., 12th and Broadway; phone Oakland 430.

GEO. DE GOLIA, Oakland Bank of Savings Bldg., room 613; phone Oakland 33.

HARRY W. PULCIFER, Attorney-at-Law, 1014 Broadway, phone Oakland 2742; residence phone Oakland 4361.

L. S. CLARK, Atty.-at-Law, 701 Jackson st.—Consultation free, open evenings.

M. J. Rutherford ATTORNEY-AT-LAW.
58-59 Bacon Bldg.; phone Lakeside 3522.

MELVIN C. CHAPMAN, Attorney-at-Law, Oakland Bank of Savings Bldg.; phone Oakland 336.

PERCY C. BLACK, Attorney (Reed, Black & Reed), Union Savings Bank Bldg.; phone Oakland 651.

STANLEY MOORE, Attorney-at-Law, Balboa Bldg., San Francisco.

WADE H. CARTER—Lawyer. 966 Broadway; Oakland 9468.

PATENT ATTORNEYS

AA—T. L. CHRISTIANSON, Attorney-at-Law, 300-3 Pantages Bldg.; Lakeside 121.

CARLOS P. GRIFFIN, patents, late examiner U. S. Patent Office, 704 Pacific Bldg., S. F.; phone Kearny 4815.

DEWEY, STRONG & CO., patent attorneys; founded 1860; inventors' guide; 100 mechanical movements free. 911-916 Crocker Bldg., San Francisco; phone Kearny 4465.

W. WIEGAND, patents, trademarks, etc. 308 Security Bldg.; phone Oak. 2663.

H. SCHROEDER, Patent Atty., U. S. and foreign patents. First Nat. Bank Bldg.

WALTER E. RODE, patent attorney, 210-211 Bacon Bldg.; phone Oakland 703.

NOTARY PUBLIC

AA — V. D. STUART, notary public; money to loan. Tribune office, 8th and Franklin; phone Oakland 528.

DETECTIVES

INTERNATIONAL Secret Service Bureau, licensed; L. S. Labowitz, Gen. Mgr.; reliable, important matters of interest, lawsuits, wills, estates, divorces, adventures, foreign and domestic affairs; corporation work a specialty; our work is secret, systematic and scientific. Macdonough Bldg., 1322 Broadway, Oakland.

WESTERN Detective Agency, 200-202 Lick Bldg., 35 Montgomery st., S. F. All ...

PATENTS

PATENTS that protect; careful, honest work in every case; patent your ideas; they may bring you wealth; 64-page book free. Fitzgerald & Co., 827 F st., Washington, D. C.; send for our book now.

Book Binding at TRIBUNE Office.

Column 16

MONEY TO LOAN
REAL ESTATE

GEO. W. AUSTIN
Real Estate Loans

I always have money on hand for any sized loan, $100 up to $50,000. Office, 1424 Broadway, near 14th st.; phone Oakland 995. Telephone, call or write.

AA—IF YOU WANT ANY AMOUNT, $100 to $20,000 promptly. On your Real Estate. Long or short terms. I HAVE READY MONEY ALWAYS.

E. H. LOHMANN
218 Union Savings Bank Building, 13th and Broadway; phone Oakland 1348.

MONEY TO LOAN
In Any Amount
At 6% and 7%.
On Approved Real Estate.

Laymance Real Estate Co.
1432-1434 BROADWAY, OAKLAND.

I Buy Mortgages,
CONTRACTS, NOTES AND MAKE 2ND MORTGAGE LOANS. JOHNSON, 307 ...

LOANS on real estate; no delay; current rates; any amount.

T. W. Moran
Agent Phoenix Assurance Co., Limited. 215 Security Bank Bldg.; Oak. 3921.

LOANS
On Approved Real Estate
At current rates.
R. WHITEHEAD,
T. SEYMOUR HALL,
205 First National Bank Bldg., Oakland, Cal.

Real Estate Loans
Any amount, ready at 6% and 7%.
Koenig & Kroll 444 14th st. Ph. Oak. 258.

MONEY ON REAL ESTATE at 6 and 7 per cent. F. F. PORTER, 1220 Bdwy.

THREE PER CENT money, 11 yrs. to repay; if desired can be repaid at any time; will pay to investigate; open evenings by appt. F. D. Philips, 405-6-7 Security Bank Bldg.; Ph. Lakeside 1492.

REAL ESTATE loans; charges low. J. S. Naismith, 19 Bacon Block; Oakland 2894.

Column 17

MONEY TO LOAN
REAL ESTATE

Loans on Real Estate

I always have money on hand for any sized loan, $100 up to $50,000. Quick action; no delay. Geo. W. Austin, office 1424 Broadway, near 14th st.; phone Oakland 995.

AA—

Realty Bonds and Finance Co.
Real Estate Loans, Large or Small. 404 14th st.; phone Oakland 1609.

Quick Loans
$100 to $10,000 on Real Estate.
ITALIAN-AMERICAN REALTY CO.,
720 Broadway; Oak. 4458.

MORTGAGE LOANS NEGOTIATED. Neil E. Munro & Co., First National Bank Bldg., Berkeley, Cal.

LOANS, 6% to 7%. A. N. MACDONALD, 217 BACON BLDG.; PHONE OAKLAND 5942.

WE have money to loan on east bay property. Alameda County Realty Co., 519 Syndicate Bldg.

$40,000 to Loan
Loans from $1500 to $15,000.
Phone Oak. 1165.
Hicks, Loans
1527 Broadway.

ANY amount up to $5000 on second mortgages. Mr. Cook, 262 Bacon bldg.

MONEY WANTED

LOAN $1900 from private party; no agents. Box 4419, Tribune.

MONEY wanted from principals only at 7% A1 Oakland first mortgage. Box 504, Tribune.

MONEY WANTED—7% to 10%, security first mortgages. Box 570, Tribune.

WE CAN place several thousand dollars at 7 and 8 per cent on A1 east bay security. If you have money to loan see our loan department. Alameda County Realty Co., 519 Syndicate bldg., Oakland.

9% INTEREST on first mortgage, $500 to $20,000. P. O. box 33, Oakland.

$2500—9% ON close in improved property. A. Hargrave, 1527 Broadway, Oak.

MONEY TO LOAN
CHATTEL

MONEY TO LOAN
CHATTEL

AA————$10————TO————$100
————ON YOUR FURNITURE OR PIANO————

WHY WORRY

ABOUT NUMEROUS OBLIGATIONS THAT ARE DUE, WHEN YOU CAN GET MONEY FROM US QUICKLY, PRIVATELY AND CONFIDENTIALLY, PAY THEM ALL OFF AND HAVE BUT ONE PLACE TO PAY?

GET
$25 AND PAY IT BACK IN 25 WEEKS AT $1.05 A WEEK.
$50 AND PAY IT BACK IN 50 WEEKS AT $1.05 A WEEK.
$75 AND PAY IT BACK IN 50 WEEKS AT $1.60 A WEEK.

This includes principal and cost of loan. You get the amount you ask for; nothing deducted.

"CONFIDENTIAL LOANS TO LADIES ON THEIR OWN SIGNATURE."

If not convenient to call, just phone or write and we will call on you free of charge.

PHONE————OAKLAND————2910.

INDEPENDENT LOAN CO.
201-2 PANTAGES THEATER BUILDING, 408 12TH ST.

LOWEST RATES ON LOANS FROM $10 TO $200

on Furniture, Pianos, Horses and Vehicles. Loans made the same day you make application. Everything private and confidential. We make no inquiries of your friends or your neighbors. All that we require is that you are the lawful owner of the security that you wish to get a loan on. Loans made from one month to a year. You pay only for the time you keep the money. We make no advance charges. You get the full amount in cash. If you are in need of any money call at our offices, or phone and we will attend to your wants immediately.

HOUSEHOLD LOAN CO.
ROOMS 518 AND 519 FIRST NATIONAL BANK BLDG
Broadway, San Pablo and 14th. Phone Oakland 6980.

MONEY TO LOAN
CHATTEL—Continued

Bring This Ad.
FOR THESE RATES ON PIANOS OR FURNITURE LOANS.
Get $ 10; repay total of $ 11.25.
Get $ 25; repay total of $ 27.00.
Get $ 50; repay total of $ 54.00.
Get $ 75; repay total of $ 82.00.
Get $100; repay total of $107.00.
No extra charge; nothing deducted. You can pay monthly, semi-monthly or weekly. Suit yourself, you are only charged for the time money is actually used.
AS WE ADVERTISE, SO WE DO.

German-American Loan Company
1121 Washington st., rooms 201, 202, 203, over 5-10-15-cent store; phone Oak. 2617; call, write or phone.

$50.00 FOR 50 WEEKS
$1.05 A WEEK

pays principal and cost of loan; other amounts in same proportion. Money to loan, any amount, any length of time, on household furniture, pianos, etc. We make a specialty of paying off high priced loans of any kind and advancing more money at lower rates. All business strictly confidential.

EASTERN BROKERAGE COMPANY,
Suite 1 and 2, 1227 Broadway.
Phone Oakland 1401.

AT California's largest pawnbrokers, liberal loans on diamonds, jewelry, sealskins, furs, etc.; bank rates; ladies' private office; fire and burglar-proof vaults on the premises. Phone Oakland 2621.
CALIFORNIA LOAN OFFICE,
835 Broadway, corner 9th, Oakland.

MONEY to loan on furniture and salary; lowest rates; strictly confidential. F. M. Tibbey, 1119 Union st., Alameda.

Loans on Furniture PIANOS, ETC.
MADE SAME DAY AS APPLIED FOR.
Loans from $20 to $200. No publicity. Pay a small interest each month and pay on loan as you wish, interest reducing as you make payments upon principal. Small payments accepted.

Keystone Brokerage Co.
470 13th st., room 12, bet. Broadway and Washington; phone Oakland 6196.

LOANS at legal interest on furniture, etc.; don't pay more. Oakland Loan and T. Co., room 25, 1007 Broadway; established 12 yrs.; phone Oakland 2415.

MONEY loaned salaried people and others upon their own names; cheap rates; easy payments; confidential. Powers & Co., room 9, 470 13th st., Oakland.

MOVING AND STORAGE

BEKINS—Packing, moving, storing HH. goods, etc.; long distance moving by auto. 1130 Broadway; phone Oak. 907.

COOK-MORGAN Storing and Moving Co.—Furniture, pianos, merchandise packing and shipping. Office, 509 14th st.; phone Oakland 3235.

LYON STORAGE AND MOVING CO.—Packing and shipping. 1422 Broadway; phone Oakland 2071.

PIONEER expert moving, packing; long distance moving by autos; storage wanted, cartage free. 2011 26th ave.; Mer. 168.

OSTEOPATHY

DR. F. A. LACEY, Osteopathy, Electro-Therapeutics. Oakland Bank Building ...

ROOFING, ETC.

H. J. EDWARDS, shingler; 20 years' practice in Oakland, work guaranteed; estimates furn. Res., 1215 Poplar; Oak. 7246.

JUNK

HIGHEST price paid for rags, household goods, etc., orders promptly attended. 438 8th st.; phone Oakland 1781.

MONEY TO LOAN

AAA—

PACIFIC LOAN CO.
ROOM 306, BACON BUILDING,
12th and Washington sts., Oakland.
Loans to SALARIED PEOPLE.
Loans to WORKING PEOPLE.
Loans to WAGE-EARNERS.
Loans to CITY EMPLOYES.
Loans to RAILROAD EMPLOYES.
Loans to STREET-CAR EMPLOYES.
Loans to ALL EMPLOYES.
Absolute Privacy.

AT CHEAPEST RATES.
D. D. DRAKE
LOANS $5 TO $100 ON
Chattels or to SALARIED PEOPLE without security, at best and most private terms in California. You can get it today at 1225 Bdwy., cor. 13th., rm. 18, Oakland; 948 Market, S. F.; P. O. Bldg., Richmond.

$$$$$$$$$$$$$$$$$$$$$$$$$$$$$$
Street Car Employes
Railroad Employes
All Salaried Employes
Can Obtain Loans in strictest Confidence at
OAKLAND DISCOUNT CO.,
1128 Broadway
Room 24
$$$$$$$$$$$$$$$$$$$$$$$$$$$$$$

DON'T borrow on salary until you see me. F. A. Newton, 613 Union Savings Bldg.

MEDICAL

A — SPECIALIST IN FEMALE COMPLAINTS—Established in S. F. for 20 years; sure and quick results; strict, reliable, graduate physician; no detention from home or occupation; my methods are original and are not used by other specialists; antiseptic and painless; my offices are so arranged that the utmost privacy is assured, consultation and advice free. Room 3, 1025 Market st., bet. 6th and 7th; hours, 9:30 a. m. to 4 p. m.

A—SPECIALIST for stomach troubles, rheumatism. Mrs. Duchene, 34 Ellis st.

DO YOU NEED HELP?
If you need the services of a reliable specialist of skill and experience, no matter what your trouble, call at rooms 605 and 606 Westbank Bldg., 830 Market st. Sanitarium and nurses furnished when necessary; strictly confidential. Hours 10 to 4.

Dr. Card Diseases of women; formerly 517 23d st., Oakland; low fees; advice free; hours 10-4. 412 Westbank building, 830 Market st., San Francisco.

LADIES — Ask your druggist for Chichesters Pills, the Diamond Brand, for 25 years known as best, safest, always reliable; buy of your druggist; take no other. Chichesters Diamond Brand Pills are sold by druggists everywhere.

PHYSICIANS' DIRECTORY

DR. JOS. ARDENYI, Diseases of Women. ROOM 26, BACON BUILDING, 12TH AND WASHINGTON STREETS; HOURS 12 TO 4 AND 5 TO 7 P. M. SUNDAY 2 TO 4 P. M.

CHIROPODISTS

DR. A. M. DEEBO, chiropodist, recently of Hotel Del Monte, located 1028 Washington st., Oakland.

EXPERT lady chiropodist. Phone Oakland 5806 for appointment or call at Hoffman's Hair Store, 585 16th st.

YOUR feet scientifically treated at home; latest methods of treatment used. N. B. WILLIAMSON, Ch. G.; Lakeside 606.

DIAMONDS AND OLD GOLD WANTED

M. J. SCHOENFELD BUYS DIAMONDS, 1203 BROADWAY.

Column 18

FOR SALE
MISCELLANEOUS.

ABSOLUTELY blue diamond, weighing nearly 3¼ ct., perfect in every way, and a gem, one of the finest gems we ever had at a bargain, $1225. California Loan Office, California's largest pawnbrokers, cor. 9th and Broadway, Oakland.

ALL sizes second-hand pipe; best quality standard water pipe, screw casing; guar., good as new; prompt shipments. Weissbaum Pipe Wks., 133 11th st., S. F.

AN original $450 upright piano for sale, $75. 1504 Union, near 16th.

COWS and horses, going out of business; 6 young cows, 7 horses from 1000 to 1200 lbs.; gentle; 2 spring wagons, 1 truck and harness. 1806 San Pablo, cor. Delaware, W. Berkeley.

DRY mill wood for sale. Contractors' and Builders' Supply Co., Fifth and Cypress. Tel. Lakeside 3206.

EDISON graphophone, large horn, stand, 122 records; $25. 2056 University ave., Berkeley.

ELECTRIC vacuum cleaner, costing $45, in good working order, for $10 cash. Box 546, Tribune.

FINE, genuine sealskin coat, 57 inches long, and Liebes' make; cost originally $800; for sale for amount loaned and interest, $310. California Loan Office, 835 ...

FRESH COW for sale. 2127 Spaulding ave., Berkeley.

FOR SALE—An Edison standard phonograph, complete, with 4-minute Amberol attachment. Room 18, 1225 Broadway.

FOR typewriter bargains see Oakland Typewriter Exchange, 1435 Broadway.

FOR SALE—Fine fresh, gentle, family cow. Inquire Claremont Hotel, Berkeley.

FOR SALE cheap, a black silk net spangled dress pattern. 1520 Market st.

GENUINE diamonds set in new mountings, unredeemed pledges, like new, at $85 a carat; diamonds purchased of us can be exchanged for full price for others. California Loan Office, California's largest pawnbrokers, cor. 9th and Broadway, Oakland.

POOLTABLE 4½x9; cost $400; sell for $175, or will trade for diamonds. 5702 San Pablo ave.

PIANO cheap for cash; need money badly; will sacrifice. Box 2986, Tribune.

POOL and billiard tables; lowest prices; easy terms. 5115 Grove st., Oakland.

SECOND-HAND lumber, brick; all kinds building material; plumbing, windows, doors. Union Wrkg. Co., 36th San Pablo.

SECOND-HAND TRUNKS, auto trunks; sample cases, made to order; repairing. L. Herbold, 769 17th; Lakeside 2952.

THOROUGHBRED New Zealand Red and Flemish Giant rabbits. 3142 Elm st., or phone Piedmont 3437.

THOROUGHBRED pointer pups for sale, cheap. Page, 701 Chancelor, Richmond.

TEN ROLLS of latest pieces for 88-note piano; will sell cheap. Phone Pied. 1645.

VERY fine large diamond, nice color, and only one very slight imperfection, weight nearly 9 carat, perfect cut, for amount of loan and interest. California Loan Office, 835 Broadway, cor. 9th st., Oakland.

WARDROBE TRUNKS cut to 45 inches in length to comply with railroad rules. Oakland Trunk Factory; Oakland 2567.

WILL trade fine piano for diamonds or automobile. Box 2985, Tribune.

WHITE homer pigeons, 24 pair; 75c pair, for the lot. J. Stansfield, 3301 E. 14th.

50,000 FEET lumber at $7 per thousand, short lengths; long lengths, $10; these prices for 10 days only. Bay Wrecking Co., Alameda Marsh; phone Lakeside 252.

WANTED
MISCELLANEOUS.

AA—HIGHEST price paid for good cast-off clothes and shoes. 614 Washington st.; phone Oakland 6753.

BEST prices for men's suits. J. Muller, 530 8th; phone Oakland 6457.

BEST prices paid for gent's cast off clothing; will call. Phone Oakland 4997.

DIAMONDS WANTED—Any size, we will pay spot cash; no delay or publicity in our transactions; we have private offices. California Loan Office, California's largest pawnbrokers, 835 Broadway, S. W. corner 9th st., Oakland.

DIAMONDS and old gold bought, room 811, 704 Market st. H. Stellpflug.

HIGHEST PRICES paid for furniture, household goods and merchandise, by Kist's Nuanold Furniture House, 11th and Franklin; phone Oakland 3787.

FURNITURE WANTED—We will give you more for your furniture and household goods than you can get elsewhere. J. A. Munro & Co., 1007 Clay st., Oakland; phone Oakland 4671; 911 Phelan Bldg., S. F.; phone Douglas 641.

FURNITURE wanted; highest prices paid for your goods. E. Berger, 2210 San Pablo ave., near 22; phone Lakeside 3214.

IF YOU must have the most money for your furniture, merchandise, etc., call up Oakland Auction Co., Meysel & Meysel, auctioneers; they will pay you the cash or sell on commission. 359-363 13th st., near Franklin; phones Oakland 4479, Home A-4479.

WILL exchange good business property for local traction preferred stock. Box 600, Tribune.

WANTED—Male water spaniel, about 2 months old; give address and phone. Box 4441, Tribune.

WANTED—A second-hand roll-top desk and chair. Phone Merritt 764, bet. 12-1 p. m.

WANTED—Second-hand 8000 to 10,000 gal or more wooden tank. Shimoda Co., 2238 7th ave., Oakland.

POULTRY AND SUPPLIES

FOR SALE—A few fine White Orpington cockerels, hatched in February, this year; a bargain. E. G. Cook, 1504 Alameda ave., Alameda.

SMALL chicken ranch, complete equipment, 100 chickens, cow, horse and buggy; all implements; $400 cash. H. W. Clark, care of Hub Clothing Co., 11th and Broadway, Oakland.

FURNITURE FOR SALE

EXTRA fine furniture at private sale (party's name not mentioned by request): 1 massive 14-ft. table, buffet, china closet, 12 leather box chairs, fumed oak finish; cost, $700; fumed oak arm chairs, rockers and davenports, leather upholstered, brass and steel beds, hair mattresses; lace curtains, mahogany wardrobes, gas stove with coal attachment, etc., etc. This is a choice lot of goods. 1007 Clay st., Oakland. For sale from 1 to 5 p. m.

IRON BEDS, $1 up; springs, $1 up; chairs, 25c up; sewing machines, $2.50 up; restaurant outfits, counters, furniture of every description at your own price. 2562 San Pablo.

LEAVING for Europe, want to sell new furniture. 822 33d st., near Grove.

$200. FURNITURE for 6 rooms, including coal and gas stove, new piano, sewing machine; modern house for rent. 668 30th st., Oakland.

ANTIQUE FURNITURE

R. J. HUNTER—Antique mahogany furniture; repairing; fine upholstering, finishing. 2156 Telegraph; Oakland 3738.

CARPET CLEANING

A—YOUR HOUSE CLEANED FOR $1 ... delivered and called for ... the Bee Electric Vacuum Cleaner ... 6569; Electric Suction Co., 680 12th st.

ALAMEDA County Steam Carpet Cleaning Works, 613 2d st., Oak. 2034, Lakeside 1377—all work guaranteed.

A. LESTER—Gold medal steam carpet cleaning; all work guaranteed. 704 Clay; Oakland 4154, Lakeside 1377.

SEWER CONTRACTORS

STOP-SAWKINS, toilets, urinals, etc., a specialty. Heafy, 686 41st st.; Pied. ...

Column 19

AUTOMOBILES

BEST offer gets 5-pass. 1913 car; 4500 miles. 829 20th st.; phone Oakland 1776.

FOR SALE—1912 Ford delivery car, good condition, for $350. Burr-Singer Co., 5930 San Pablo.

FIRST-CLASS second-hand auto truck; look at this. 140 12th st.

FOUR-PASS. Overland; $475 for quick sale. Phone Berkeley 3217.

GOOD 2-cyl. Maxwell, $1.75 cash. Batchelder, 829 19th st.; phone Oakland 8884.

MODEL 35 1912 Buick, 4-passenger model; ever-ready self starter, auto light gas attachment, Stewart gas saver, spare tires, Flaxon horn; recently overhauled and in excellent condition; $700. 2265 Broadway, Oakland.

SACRIFICE 1913 4-pass. Regal, almost new. Phone Alameda 744.

WILL EXCHANGE 41-room income producing apartment house for $1800 cash and a good auto or auto truck; a snap. Box 4??, Tribune.

WILL TRADE 50% equity in dandy Iveywood lots for auto. Phone Merritt 4725, evenings.

WANTED—Ford body, late model. Box 4408, Tribune.

... would make a fine truck.
LITTLE AUTOMOBILE CO., INC.,
431 Van Ness at McAllister, S. F.

$450—SACRIFICE Mitchell roadster, rumble seat, just overhauled, new tires. 1924-A 8th st.; phone Berkeley 8145.

AUTO BODIES

DESIGNING, building, remodeling and repairing. ... phone Oak. 84 ...

GARAGES FOR RENT

GARAGE for rent, $4 per month. Call 5779 Ayala st., cor. 58th.

GARAGE for rent, $5 per month. 2620 Telegraph. Lakeside 2528.

BICYCLES-MOTORCYCLES

EXCELSIOR twin motorcycle, 1912 model; engine in perfect condition, used very little. 457 Walsworth avenue; phone Oakland 7833.

FINE assortment of used bicycles; all prices; easy terms. Oak. Cycle and Motor Co., 1720 San Pablo.

LADY'S wheel with coaster brake; good condition; sell cheap. 604 Franklin.

TWO Thors, $75 and $100; 2 Indians, $75 and $100; Flying Merkel, 7-H. P., free engine; all guaranteed. Kohl, 23d and San Pablo.

TWIN INDIAN, 1913, tandem, head and tail light; Presto; $200. Lakeside 2585.

$5 DOWN, balance E. Z. monthly payments; $25, Panama, Sterling or Overland bicycles, coaster-brake, roller chain; guaranteed 1 year. Williams, 2517 Broadway.

MOTOR BOATS FOR SALE

GO hunting: motor boat, 22 ft., 6-H. P., speed 10 miles, just overhauled, fine condition, $150. Phone Lakeside 3283.

EDUCATIONAL-MUSICAL

BOOKKEEPING thoroughly taught in 2 months; practical course, private lessons, day or evening, get my booklet. W. L. Dauterman, public accountant, 1256 Flood bldg., San Francisco.

CALIFORNIA College of Shorthand and Typewriting—Superior standard maintained; individual training, day, evening; private classes. 1127 Clay st.

COACHING; high school subjects, civil service, Latin, English, German, history and literature. Berkeley 963.

ENGINEERING—Civil, electrical, mining, mechanical, survey, assay; day, evening; established 1864. Vander Naillen School, 51st and Telegraph ave., Oakland.

FRED EMERSON BROOKS gives recitals, teaches natural elocution; no technical nonsense; doubles power of voice. 2535 Hillegass ave.; phone Berkeley 1563.

HAND-PAINTED CHINA, FIRING studies; new kiln; lessons; reasonable. Della Hanks, 2126 Peralta ave.; Mer. 2615.

MISS LEWIS—Primary and kindergarten, French, Latin and English taught; pupils coached for High School. 2225 Central ave., Alameda; phone Alameda 3043.

MISS MICHELSON teaches foreigners; coaches in grade work. Ph. Pied. 5240.

PARSONS' SCHOOL—Primary, intermediate, grammar, college preparatory, coaching; adults taught as well as children. 886 34th st.

PIANO lessons; terms reas., spec. attention to beginners. 671 51st st.; Pied. 4572.

PIANO lessons, rates reas., pupils visited. G. L. Getchell, 1431 West; Oakland 3005.

SHORTHAND, TYPEWRITING, office methods; private classes; professional instruction; speed methods; personal direction of Frederick G. Ilsen, certified teacher, 529 12th, bet. Washington and Clay.

SCHOOL for dressmaking and designing. Miss J. G. Campbell, 804 13th st.

THE Ethel Cotton Studio of Expression, S. F., announces the opening of a School of Oratory under the direction of Cora Genevieve Ramsden, late of Leland Powers School, Boston, in Polytechnic Business College, 12th and Harrison; public recital Oct. 14, 8 p. m.

VIOLIN STUDIO, Max Lercher, instructor, 518 44th st.; ph. Pied. 145. Mrs. F. Lercher, voice culture and piano.

"WIRELESS"

Learn "Morse" and "Wireless" telegraphy, experienced operator; aerial practice. 1232 Alice st.; phone Oakland 6978.

DANCING

MR. and Mrs. McCown's private school of dancing at residence, 212 12th st.; ballroom and stage dancing quickly taught. Phone Oakland 6403.

STELLA MACDONALD—Dancing class, Blake Hall, Sats., 3 p. m.; Merritt 4767.

MUSICAL INSTRUMENTS

A FINE TONE Bradbury piano and stool, $40. 1911 San Pablo ave.

PIANO TUNING

FRED KNEIER,
piano tuner, formerly with Kohler & Chase 13 years, am now in business for myself. Pianos tuned, regulated and repaired. Grand pianos a specialty. Good old pianos reconstructed. Estimates given. All work done strictly first-class, imported material used. 2608 Fruitvale ave., Oakland; phone Merritt 2???.

CHIROPRACTIC

DR. RIEDL, chiropractic physician, 2327 Telegraph ave.; Oak. 8611—Electric light baths, spinal treatments, all diseases.

IF sick, chiropractic will do for you what no other science can; investigate; consultation free. C. J. R., the CHIROPRACTIC SPECIALIST, 1530 San Pablo.

GASOLINE ENGINES

50 Monitor gas engines, $50 each; only 50 days; get one while they last. R. F. Waddell, 1014 Franklin st.; Oak. 4083.

OLD GOLD AND DIAMONDS WANTED

M. J. SCHOENFELD BUYS DIAMONDS, 1203 BROADWAY.

CAMPING OUTFITS

TENTS used for election, on sale rent for less. White-Wallace Co., 520 11th st.

Job Printing at THE TRIBUNE office.

Column 20

MASSAGE

AA—MEDICATED steam baths, sulphur, hot salt, electro-magnetic massage; one call means another. 1611 Telegraph ave.

A. VAN ALLEN, first-class masseuse, 1154 Market, room 4, San Francisco.

BATH PARLOR for sale; cabinet, etc. 530 13th st., room 23; call afternoons.

FOR thorough massage, magnetic treatment, tub baths, call at 1707 Telegraph.

MME. DU CHENE, 34 Ellis st., rms. 201-203, S. F.—Masseuse; refined patronage only.

MISS BROOKS—Manicuring. 82 Eddy st., room 208, S. F.

MISS LAWRENCE, late of N. Y.; bath and massage. Apt. 17, 725 Geary, S. F.

MARY SMITH, Eastern massage and elec. vib. treat. R. 211, 34 Ellis st., S. F.

MME. N. DUMONT, magnt. and electric treatments. 444 Turk st., suite 2, S. F.

MISS LONDON, scalp specialist. 1154 Market st., room 10 ... S. F.

SCIENTIFIC treatments by graduate nurse Miss Bernard, 215 O'Farrell, S. F.

TRANSIENT rms. 750 Larkin, cor. O'Farrell, S. F., office 5. F. Williams, prop.

BATHS

... graduate of anatomy; sulphur and medicated baths; absolute relief from rheumatism or varicose veins, manicuring. Mrs. Bolesen, 598 9th st.

BELL ROSS, baths, manicuring and sewing; select. 1628 Telegraph ave.

BATHS, massage and manicuring. 611 Williams st., cor. San Pablo, nr. 19th.

ELEC. light cabinet sweats, tub baths, vibratory treat. 530 13th, s. 23, upper floor.

SULPHUR steam baths; experienced ... Oakland 4??8.

SEWING MACHINES

ALL KINDS, rented, sold and repaired; the store you can depend upon to supply any sewing machine at the lowest possible price; one-third off on all new machines, one-half off on all repairing; renting $2 per month; slightly used Singer, $14; White, $12; Domestic, $14; other makes, $8; box tops, $3 to $6; our money-back guarantee assures perfect satisfaction. New Home offices, 625 14th st., bet. Jefferson and Grove. Phone Oakland 1714.

ALL MAKES, new and used; renting and repairing any make. M'Nally, 539 18th st., bet. San Pablo and Clay sts.; phone Oakland 1774; open Saturday evening.

SACRIFICE SALE—New and slightly used sewing machines. Singer, White and other makes. 1918 San Pablo ave.

VACUUM CLEANERS

SECOND-HAND and new; sold or rented; free trial and delivery; electric only; do your own cleaning. Ph. Berkeley 5605.

DRAYAGE

JAS. HENNESSEY does all kinds of draying. Office 425 6th st.; phones Oakland 564, A 1564; res., Oak. 4050, A 2746.

DENTISTS

DR. A. V. ACKER, dentist, 320 First National Bank Bldg.; hours 9 to 12 a. m., 1 to 5 p. m.; phone Oakland 2244.

MATTRESS RENOVATORIES

BEDS, pillows MATTRESSES steam renovated, made over. 820 28th; Oak. 3387.

OFFICIAL RECORDS

DEEDS FILED WEDNESDAY, OCT. 8.

Frederick Groening to Pauline Groeninx, E Webster st 30 ft north of 6th st, north 25x E 75, being lot 3, block 63, K's map, Oakland; $10.

C. D. and Minnie K. Hart to Charles N. LeNoir, southeast of 53d and Genoa sts, east 35x895, portion of lot 1, block M, map of Santa Fe tract, No. 4, Oakland; $10.

Charles N. and W. Hope LeNoir to Jesse S. Crum, same as above; $10.

Folger Estate Co. to Lulu V. Baumgartner, E Lenox ave 240.55 ft southeast from the south line of Montecito ave, said beginning point being the most westerly corner of land conveyed tothe east of Folger, 549D83, thence south 38 degrees 34 minutes east 10 ft north 55 degrees 6 minutes east 145.36 ft to the east boundary of lands conveyed to Folger, thence north 49 degrees 12 minutes west 10.06 ft to the northeast corner of lands of said Folger, thence south 55 degrees 6 minutes west 144.50 to commencement, being portion of said lands conveyed to East Folger and also portion of plot 21, V. and D. Peralta rancho, Oakland; $10.

San Francisco and Louise Rogers to William ... Los Angeles st, east 82x8 100, being west 82 ft of lot 5, block F, map of Golden Gate tract, Oakland; $10.

William H. and Fred H. Brown to Frank J. Collins, quarter interest, William E. Collins, half interest; Raymond J. Collins quarter interest; southeast of 48th ave 213-4 ft northeast of Melrose, northeast 33 4x8E 13580, being the southwest 16 8 ft of lot 31 and the northeast 16-8 ft of lot 32, block M, map of Fruitvale Boulevard tract, Oakland, $10.

Domenico Rossi to Giambatista Lagorio, undivided quarter interest in east Campbell st 81-8 ft north of 13th st, north 81-8xE 100, being west 100 ft of lot 25 in block 727, map of redivision of portions of blocks 726 A, 727 A, and 727 B, Oakland; $10.

The Prest-O-Lite Co. of Indiana to the Prest-O-Lite Co., Inc., at 2104 Broadway, New York, northwest of Watts and Wallace sts, north 158, west 125, south 158, east 125 to commencement, being lots 10, 11 and 12 and the south 38 ft of lot 9, block 3, map of portion of Cogeshall tract, lying west of San Pablo ave., Emeryville; $1.

May A. Farrell to Alice C. Peters, lot 18, map of Lloyds Key Route addition, Oakland; $10.

W. C. and A. W. Booth to W. L. Miller, lot 9, block A, map of Buena Ventura tract, Brooklyn township; $10.

F. W. Abernethy, by attorney, to J. H. Murray, S 10th st 95 ft west of Pine st, west 32 6x8 135, being portion of lot 26, map of plot or subdivision of block 402, Oakland Pt, Oakland, hereby conveying all in as heir of E. McDowell, deceased, in above premises; also all interest of said first party in said estate; $10.

Panama Pacific Land Company to F. C. Green, lot 25, block 28, map of Iveywood extension, Oakland; D and agt; $10.

F. H. Clark, trustees of W. H. and C. E. Bertsch to Alameda County Line Association, under deed of trust made by C. E. Bertsch and husband October 23, 06, 1159D8dl, southeast of High st 233.21 ft northeast of Bellevue ave, southeast 265 m or l to the northwest line of Railroad st, thence northeast 30, northwest 265 m or l to the southeast line of High st, thence southwest to beginning, being portion of lot 2, map of MacKinnon and Gohrman tract, Oakland; $1200.

F. H. Clark, trustees, etc., same to same, under deed of trust made by C. E. Bertsch and husband Oct 23 06, 1199, D361, southeast of High st 393.21 ft northeast of Bellevue ave, southeast 265 m or l to the northwest line of Railroad st, northeast 83.77 m or l to line dividing lots 1 and 2, thence northwest 287.60 to the southeast line of High st, thence southwest to beginning, being portion of lot 2, map of MacKinnon and Gohrman tract, Oakland, $1310.75.

W. M. and E. S. Cinnamond to H. B. Cinnamond, southeast of Walsworth st 50.50 ft southwest from line dividing lots 3 and 4, block A, thence southwest 29.8, southeast 93.70 ft m or l to point at the southeast line of lot 5, corner of lot 4, block A, map of lands of the Oakland View Homestead Association, Oakland; $10.

Same to same, southeast of Walsworth st 57.50 ft southwest from line dividing lots 3 and 4, block A, southwest 8 inches southeast 99.70 ft m or l to point at the southeast line of lot 5, distant 90-8 ft southwest from the ... northwest 99.70 ft to beginning, being portion of lot 5, block A, map aforesaid, $10.

M. Costa to J. Prestelli, N. Warder st 300 ft east of Park st, east 25, north 71.96 to the north boundary of block A, thence west 25.14, south 74.60 to beginning, being lot 13, block A, map showing subdivision of block 23 of North Alameda tract, Oakland, $10.

N. Batten to S. Batten, lot 40 and the east 20 ft of lot 39, map of corner of Electric Heights tract, Brooklyn township; $10.

S. to N. Batten, lots 36, 37 and 38, the west 5 ft of lot 39, map aforesaid; subject to mortgage of $900, $710.

H. M. L. and F. J. Edwards to M. K. Predmore, W. Broadway 5.72 ft south from dividing line of lots 34 and 35, thence north ... northwest 50.59, south 42 degrees 41 minutes west 113.21, east 89 m-l to commencement, being all of lot 33 and portion of lots 34 and ... of redivision of Higgins terrace, Oakland, $10.

D. Buckley to F. J. and H. M. L. Edwards, N. Sycamore st 900 ft west of Telegraph ave ... Oakland, $10.

S. McCabe to G. T. Condon, lot 46, map of ... Capital Homestead Association, Oakland $10.

F. Cutting to S. A. Cutting, north of 29th st 23 ft east from the west line of Alice st projecting north, thence west to the north east line of Harrison and 19th sts, thence north 73, east 132-6, northwest 73, north 85, west 123 to the east line of Harrison st, projecting to the concrete bulkhead along east and north line thereon 25 ft ... the west line of Alice at projecting ... thence south to the north line of 19th st to beginning, Oakland; $10.

C. B. and K. C. Gould to J. P. W..., southeast 30 ft of lot 10, block 6, map ... Boulevard park, Brooklyn township; D and agt; $10.

W. F. Spott to M. E. Vogel, lot 15, block 2, map of Eastlawn, Oakland; $10.

C. Shields to S. and E. Balogh, lot 28, block B, map of the King tract on Fruitvale ave, Oakland; $10.

E. Drivon to V. Barbagelata and F. Guaragna, east 44 ft of lot 10, block 211S, map of Alden tract, Temescal, Oakland; $10.

The Realty Syndicate to H. S. White, lot 13 and the east 20 ft of lot 14, map of Boulevard Terrace, Oakland; subject to mortgage; $10.

Same to M. C. Comstock, lot 34, map of Ardsley Heights, Oakland; subject to special right of way ... $10.

H. B. Mehrmann, administrator of estate of J. Bothas, to J. W. Coggins, lots 35 and 36, block E, map of Laurel Grove park, Oakland; $350.

A. N. and K. L. Macdonald to W. B. Mann, W 9th st 130 ft north of 55th, north 3.9xW 100, being lot 19 and the north 15 ft of lot 16 and the south 20 ft of lot 20, block 3, map of revised map of San Pablo avenue Villa tract, Emeryville, this deed given in lieu of a former deed which has been misplaced and in no way conveys interest of A. N. McDonald ... $10.

County Line Land Co. to Olive M. Watt, lot 6, block 1, map of Regents Park, Oakland township, D and agt; $10.

Cragmont Land Co. to Eugene K. Biggerstaff, lot 41, block 6, map of resubdivision of portion of North Cragmont, Alameda county; D and agt; $10.

North Berkeley Land Company to Fannie Clowe, lots 15 and 16, block 16, map No. 4 ...

Same to Eliza Howard, lot 14, block 16, map aforesaid; D and agt; $10.

J. M. and Celina D. Spring, by attorney, to the Patrick-Nelson Building Co., lot 34, block 13, map of Northbrae, Berkeley; D and agt; $10.

Basil K. and Bertha B. Denbigh to Inez S. Munro, lots 22 and 23, map of Albany Terrace, Albany; D and agt; $10.

Charles B. and Signa M. Coit to Byron Rutley, beginning at point where line dividing lots 33 and 34, block 10, intersecting northeast line of Bonnie Lane, said point being distant 99.32 ft northwest of Contra Costa ave, thence northeast 107x55, northwest 42.31, southwest 115.11 east 43.41 ft to beginning, being lot 33, block 16, map of resubdivision of portion of North Cragmont, Oakland township; $10.

Regents Park Land Company to H. Simpson, lots 43 and 44, block 9, map No. 6 Regents Park, Oakland township, D and agt; $10.

J. A. Wittland to J. S. Jennings, beginning at common corner of lots 1, 2, 13 and 14, block A, thence south 29.6, west 64, ... to the east line of Shattuck ave as widened, thence north to line dividing lots 1 to 15, block A, thence east 68 ft to beginning, being portion of lot 14, block A, map of Villa lots adjoining to University site on the West Berkeley tract, subject to deed of trust for $500; $10.

G. and J. B. Schuyler to W. G. and J. E. Stafford, north 20 ft of lot 13 and the south 20 ft of lot 14, block 21, map of Northbrae, Berkeley; Albany; $10.

L. E. Munro to B. K. Denbigh, lot 7, block G, map of the Berry Bangs tract map No. 2, Berkeley, subject to contract in 1351D567; also subject to mortgage of $4000; $10.

Gus J. Paehts to Emilie Klepech, lots 6 and 7, block 104, map of Allston tract, Berkeley; $10.

Arthur W. Morgenstern to Helena Morgenstern, northeast of Lincoln ave, where said line intersects the northwest boundary of 4-acre tract survey thence southeast 50, northeast to the boundary line between lands of Henry and Ann E. Robinson, April 5-7-8, and lands at said day owned by A. A. Cohen, thence northwest tothe northwest line of said four acre survey, thence southwest to commencement, being portions of lots 21 and 22, map of four acre lots made by J. E. Whitcher, Alameda; gift.

John to Matilda Wadsworth, northwest of Grove st 181.6 ft southwest of Van Ness st, northwest 149x8W 50, being portions of lots 8 and 9, block B, map No. 1 of portion of Sather tract property, Alameda; gift.

L. Miller to H. S. Gardner, W. Sherman 100 ft south of Santa Clara, thence south for W 150, being lots 17 and 18, block 19, map of part of property of C. L. Fitch, deceased, known as M. A. Fitch, Alameda; $10.

Edward Salz, Inc., and J. D. Millar to Herman N. South, lot 12, block 17, map of Martin addition to Newark, Washington township; $10.

John and Elizabeth McGlinchey to Charles D. Scott, east half of the northeast quarter and the northwest quarter of the northeast quarter and the northeast quarter of the northwest quarter of section 10, township 3 south, range 4 east MDM, containing 160 acres, M... Murray township, $10.

Edward Salz, Inc., and J. D. Millar to Frederick Groeneveld, lot 2, block 22, map of Martin addition to Newark, Washington township; $10.

M. M. Dissmeyer to O. and G. Arndt, beginning at point in the center of road from Hayward to the redwoods where center line of a certain common road intersects center line of said road from Hayward to the redwoods, thence south 1 degree 45 minutes west 423 ft, south 87 degrees 30 minutes east 618 ft north 1 degree 45 minutes east 423 ft to point of line in center said common road, then north 87 degrees 30 minutes west 618 ft to beginning, containing 6 acres being the north 6 acres of certain 10 acre tract conveyed to F. M. Johnson, said 10 acres being the west 10 acres of tract marked A on map of Van Hoosear tract, Castro Valley, Eden township, $10.

F. R. Wrede to M. C. Lopes, southwest of B st, 30 ft southwest of 5th st, southwest 50x8E 150, Hayward; $10.

J. and A. McKeown to Minnie Barth, separate property, beginning on prolongation south of the west line of Levee st distant 160 ft south of Y st, thence south 150, west 230, north 150, east 230 to beginning, bounded east by prolongation of Levee st on the south by premises formerly of I. Nelson, now of ... Little, on west by 19th st, on north by lands of heirs of H. W. Falg, deceased, formerly of estate of A. Heyer, deceased, lands formerly of S. Franz, now Lang, and lands of heirs of A. May, deceased ... McKeown, 18D2.8, town of Alvarado; $5.

E. Salz Inc. and J. D. Millar to A. D. Hebbring, lot 9, block 4, map of Martin addition to Newark, Washington township; $10.

DEEDS OF TRUST

Helen G. and Arthur E. O'Neill and Martha G. Skidmore to Oakland Bank of Savings, trustee of Charles M. MacGregor, intersection of the northeast line of East 16th st with the southeast line of Third ave, southeast 100xNE 115, being portion of block 80, Higley's map of Clinton, Oakland; $31,873.55.

Charles N. and W. Hope LeNoir to Breiling & Breiling, trustees of W. Oakland Bank and Trust Co., same as deed of C. H. Hart to C. N. LeNoir, Oakland; $2250.

E. A. and Madgaret L. Drew to Garthwaite & Eccleston, trustees of the Oakland Bank of Savings, lot 11, block J, map of Santa Fe tract No. 2, Oakland; $1200.

Cora B. Grady to Lang & Boardman, trustees of Fannie J. Long, lot 6 and the southeast 22 ft of lot 5, block 29, Freeman's map of San Antonio, Oakland; $200.

S. and E. Balogh to Yore and Yore, trustees of M. S. Yore, same as deed of C. Shields to S. Balogh, Oakland; $1200.

O. S. and M. A. Morse to Sawtell and Harmon, trustees of J. A. Smoot, lot 15, map of Brookside Manor, Oakland; $2600.

J. H. and M. H. Starr to Union Trust Co., trustees of the Portuguese-American Bank, San Francisco, intersection of the southeast line of 90th ave with the northeast line of Sunnyside st, thence northeast 63.23, southeast 140 to the east corner of said lot 4, thence southwest 62.97 to the northeast line of Sunnyside st, thence northwest 140 to beginning, being lot 4, map of Marion tract, Oakland; $3000.

H. S. and L. White to Oakland Bank of Savings, the Realty Syndicate, lot 13 and east 20 ft of lot 14, map of Boulevard terrace, Oakland, $4900.

J. E. and D. Janis to Oakland Bank of Savings, trustees of L. E. Walker, same as record Koenig and Kroll trustees, etc., to J. E. Janis, Oakland; $2500.

F. W. and M. E. Burger to A. and E. Bertelsen, trustees of M. K. Bertelsen, lots 14 to 16 inclusive, map of Austin subdivision, block D, Vernon Park, Oakland; $2000.

W. L. and I. A. Miller to Westover & Kratiger, trustees of the Bank of Fruitvale, lot 9, block A, map of Buena Ventura tract, Oakland, $300.

M. K. Predmore to Hatch & Quinlan, trustees of M. Hatch, same as deed of H. M. L. Edwards to M. K. Predmore, Oakland, $1000.

M. E. and O. E. Vogel to Spott and Spott, trustees of P. A. Spott, lot 15, block 2, map of Eastlawn, Oakland; $1450.

Byron and Anna M. Rutley to Hoehn & Hobert, trustees of Henry J. Hobert, same as deed of C. B. Coit to B. Rutley, Berkeley; $500.

MORTGAGES

Western Union Home Builders Inc. to Melanie Block, same as part of ... mortgage of Mary B. Whirlow, etc., to Western Union Home Builders, Oakland; $2500, 2 years, 7 per cent.

Frank J. William E. and Raymond J. Collins to Fred H. Brown, same as deed of W. H. Brown to F. J. Collins et al, Oakland, $370.

Augusta Crossman to Farmers and Merchants Savings Bank, southeast of 29th ave 65.33 ... southeast of East 24th st, southwest 35, southeast 86.90, northeast ... to a point that would intersect line drawn southeast parallel with said line of East 24th st through commencement, thence northwest 77 ft m. or l to commencement, being lot 15, block D, map of Latham terrace, Oakland, $250, 1 year.

Persis and L. L. Quayle to J. E. Saulpaugh, same as rel mortgage of J. E. Saulpaugh to D. Quayle, Oakland; $250.

Glenn R. Bell to Harriet M. Bossall, west 25 ft of lot 38 and the east 10 ft of lot 39, map of 40th st tract, Oakland, $2000, 1 year, 8 per cent.

P. and E. M. Cahill to F. Hill, lots 1 and 2, block B, map of the Gaskill tract, Oakland; $1000, 1 year, 7 per cent.

M. K. Predmore to the Holmes Lime Co., Inc., same as deed of H. M. L. Edwards ...

The Roman Catholic ... San Francisco to Oakland Bank of Savings, intersection of the northeast line of East 15th st with the ... southwest line of East 14th st, thence ... east 300 to the northwest line of 16th ave, thence southwest 300 to commencement ... being 20 ft alleyway shown on ... all of lots 1 to 24 inclusive, block ... San Antonio, Oakland; ...

J. O. and G. Hunter to H. D. Overend, ... southwest 30xNW 116, being lot ... northeast 5 ft of lot 10, block A, ... Park, Oakland, $250, 1 year ...

Stein-Bloch —Smart Clothes
Set the pace for good dressers
Money-Back Smith.
COR. WASHINGTON & 12TH STREETS
Green Trading Stamps Free With Every Purchase

DON'T SCOLD AN IRRITABLE CHILD

If Little Tongue Is Coated, Surely Give "California Syrup of Figs."

Mother! Your child isn't naturally cross and peevish. See if tongue is coated. This is a sure sign its little stomach, liver and bowels need a cleansing at once.

When listless, pale, feverish, full of cold, breath bad, throat sore, doesn't eat, sleep or act naturally, has stomach-ache, diarrhoea, remember, a gentle liver and bowel cleansing should always be the first treatment given.

Nothing equals "California Syrup of Figs" for children's ills. Give a teaspoonful and in a few hours all the foul waste, sour bile and fermenting food which is clogged in the bowels passes out of the system, and you have a well and playful child again. All children love this harmless, delicious "fruit laxative," and it never fails to effect a good "inside" cleansing. Directions for babies, children of all ages and grown-ups are plainly on the bottle.

Keep it handy in your home. A little given today saves a sick child tomorrow, but get the genuine. Ask your druggist for a 50-cent bottle of "California Syrup of Figs," then look and see that it is made by the "California Fig Syrup Company." Counterfeits are being sold here. Don't be fooled!

—Advertisement.

"UNCONTESTED DIVORCES" GROUND OUT BY MILL

NEW YORK, Oct. 9.—The "uncontested divorce mill" began grinding for the fall season in the New York courts yesterday.

Justice Gigerich, who holds the record for having freed more mismated pairs than any other judge on the bench in this city, was in Special Term, Part 3, yesterday when the uncontested divorce calendar was called. He found confronting him 184 cases requiring adjudication, to which there was no opposition whatever.

The great bulk of the cases were those of wives seeking divorces from husbands accused of statutory offenses, said husbands not deeming it worth while to deny the charges.

BEAUTY'S CROWN

Czar's Cousin Declares American Women the Handsomest He has Met

Grand Duke Michaelovitch of Russia, who has been lionized by Newport society during the past few days, has repeatedly emphasized his belief that American girls are the prettiest in all the world—A just compliment from a most distinguished critic.

The outward sign of a woman's beauty is her face, her neck and her arms. Do they hold a blemish distressing to herself and therefore plain to others? Why be annoyed when it can be removed immediately?

El Rado, the only reliable liquid hair remover, is scientifically prepared and absolutely safe. It acts instantly wherever applied. A few drops, a single application and the hair vanishes. The superiority of El Rado can be demonstrated with a single application.

Sold in 2 sizes, 50c and $1.00 per bottle, at The Owl Drug Co., and all leading Drug and Department Stores, or direct from the Pilgrim Mfg. Co., 37 E. 28th St., N. Y.

—Advertisement.

White Cross
Painless Dentists.
22Kt. Gold, Crowns $4.00
Plates That Fit.
7th and Broadway, Over Osgood's Drug Store
Hours, 9 to 7. Sunday, 10 to 13.
Phone, Jak. 2466.

DOMINICANS IN NEW PEACE PACT

All Factions Accept Policy Laid Down by the United States.

SANTO DOMINGO, Dominican Republic, Oct. 9.—The American Minister to the Dominican Republic, James M. Sullivan, has induced the warring factions in this country to sign a peace pact, and the revolution, headed by General Horatio Vasquez, against the government of the provisional president, Jose Bordas, Valdez, is at an end.

The American minister's action is the first successful application of the United States government's new Latin-American policy with regard to the Dominican Re- [illegible] force of arms never can again settle any question in this country.

Sullivan has made it known that the last civil war in this republic has been fought. In the future any uprising, he says, will be stamped out as criminal without a conference being held between the opposing factions, the United States government supporting the constitutional authority against force regardless of the merits of the issue. The people of Santo Domingo are being instructed that the remedy for future grievances lies in the free ballot at a future election.

The American policy as announced by Sullivan has been accepted by all parties regardless of political affiliations.

The American minister arrived at Santo Domingo City from the United States September 17, and immediately brought about an armistice between the rebels and the government troops fighting in the northern department. Since then negotiations have been in progress continuously, with the result that what promised to be the most sanguinary revolution in the history of the Dominican Republic has been averted.

S. F. CHOSEN FOR GERMAN MEETING

Date for Big Convention Is Set by Alliance for 1915.

ST. LOUIS, Oct. 9.—The National German-American Alliance closed the business sessions of its biennial convention here yesterday after deciding to meet in 1915 in San Francisco.

The delegates were guests last night at a monster celebration of the defeat of Napoleon at the battle of Leipzig a century ago.

The convention in its closing session yesterday declared its sympathy with the movements for Irish home rule. The resolution to this effect was introduced by Congressman Richard Bartholdt of St. Louis, who said the Irish-Americans had supported him in all his efforts to safeguard the personal liberties of the American people and in assuring liberal immigration laws.

The following officers were elected: President, Dr. C. J. Hexamer, Philadelphia; first vice-president, Joseph Keller, Indianapolis; second vice-president, John Tjarks, Baltimore; third vice-president, John Moersch, St. Paul; fourth vice-president, John Hermann, San Francisco; fifth vice-president, John Schwab, San Francisco; sixth vice-president, A. P. Schuermann, Kansas City, Mo.; seventh vice-president, Leon Stern, Milwaukee; eighth vice-president, Dr. F. H. Damasch, Oregon; secretary, Adolph Timm, Philadelphia; treasurer, H. Weniger, Philadelphia; financial secretary, Herman Weber, Philadelphia.

Just before taking final adjournment the delegates sang "Die Wacht Am Rhein," in German and "America" in English.

A committee was appointed to perfect plans for the establishment of a national German theater. The committee is composed of Hans Weniger, Philadelphia, chairman; Walter J. Briggs, Vancouver, B. C.; secretary, and Victor Neuhaus, general manager of the proposed theater.

Headquarters for the enterprise will be in Denver, where, according to Neuhaus, financial support for such a theater has been pledged by business and civic organizations. It is planned to have artists from the Royal Theater of Germany and the German-American companies tour the country each year.

"SEPTEMBER MORN" NOW SKIRTS, AS PER NAVY

VALLEJO, Oct. 9.—Barred from the United States Navy because of a tattooed mark on his left arm showing a representation of the painting of "September Morn," William Barney overcame his ineligibility by having skirts draped around the questionable figure, and is now a full-fledged jack tar for Uncle Sam and quartered on the receiving ship Cleveland at Mare Island.

Barney made application for a berth in the Navy at the recruiting office at St. Paul, Minn., and while he easily made the physical test, was turned down because of the tattoo. Finally, deciding to overcome the barrier, Barney went to another tattoo expert and had the nude figure draped with skirts, and made application for enlistment at Minneapolis and was accepted. He is now taking his preparatory course on the Cleveland and says he likes his new berth.

NIECE OF COLOMBUS ALEXANDER WEDS

LOS ANGELES, Oct. 9.—Simultaneously with the arrival at the Hotel Alexandria yesterday of Lester Hayward, youngest son of Dr. Henry Hayward, millionaire of this city, comes news of his recent marriage to Mrs. Louise R. Hayes, prominent member of the army and navy set of Washington, D. C., granddaughter of the late Colombus Alexander of that city and a niece of Admiral Nicholson.

Hayward and Mrs. Hayes slipped away from Washington July 31 and were quietly married in Baltimore, leaving for Atlantic City, where they spent a fortnight before going to Chicago. They remained there until a few days ago.

BEWEY, STRONG & CO.
PATENTS
911 Crocker Bldg., S. F.

'AD. MEN' PLAN A THEATER PARTY

Oakland Association Will Attend Orpheum in Body.

The big theater party to be given on Monday evening, October 20, by the Oakland Advertising Association, will be "the best ever," according to the plans now in preparation by the energetic workers of that organization. New features and new stunts will supplement the regular Orpheum bill and more than triple value is promised every one who buys a ticket.

At a business meeting of the Ad Club held Tuesday noon, complete plans for the theater party were discussed, and committees to cover every phase of the work and to insure a record-breaking attendance were appointed.

It is planned to hold the regular meetings twice a month, instead of on every Tuesday, as has been the custom. At these regular meetings noted men in the advertising business and mercantile lines will address the members and a better and more interesting program will be provided.

Special committees covering every phase of the club's activities were appointed, and a real working force out into the field. The members charged with the duties of disposing of the tickets for the theater party have reported very gratifying success, and it is predicted that the entire house will be sold out before the date of the performance.

CALIFORNIA NEWS OF WASHINGTON, D. C.

WASHINGTON, Oct. 9.—The application of the Oceanside Woman's Club of San Francisco to have life-savers from the station to patrol the beach in front of the Cliff House in that city on Saturdays and holidays to protect bathers, has been referred to the district superintendent of the lifesaving service at San Francisco. Representative Kahn took the matter up with General Superintendent Kimball of the service here, who has referred the request to the district superintendent.

KAHN'S SPEAKING TOUR.

Representative Kahn returned here today from Knoxville, Tenn., where he spoke at the National Conservation Exposition. He left here today for Baltimore, where he was scheduled to speak tonight before a Republican mass meeting. On Friday Kahn will deliver speeches before Republican meetings in New Jersey; next Tuesday he will speak in Boston, and October 18 he will talk to Kentucky Republicans at Louisville.

A federal permit to develop water power on the El Dorado National Forest, California, for use in Sacramento, Stockton and a number of other California towns, with a possibility of its extension later to San Francisco, has been granted by Secretary Houston to the Truckee River General Electric Company. About 16,000 horse power will be developed at first. That will be doubled as the market increases. The water will be from the Rubicon river. A tunnel one and a half miles long is to be built.

DETECTIVE TO HAVE HEARING FOR ASSAULT

MARTINEZ, Oct. 9.—The preliminary hearing of R. B. Henry, the Burns detective charged with wantonly assaulting and browbeating Alfred Nelson, a supposed Industrial Worker of the World, in attempting to extract information concerning the murder of District Attorney Manwell and a deputy sheriff of Yuba county in the recent Wheatland hop-field riots, will take place here Friday before Justice of the Peace C. H. Hayden. Henry is out on $2000 bail and was unable to appear last Friday because of his condition following an assault upon him by a gang in San Francisco Monday, September 29.

Sheriff R. R. Veale went to Marysville today to bring back Nelson, who will be star witness against the Burns agency sleuth. Nelson was badly maltreated by Henry, according to his allegations, and feeling ran high in official circles here over the methods used by the Burns men. The preliminary hearing here Friday is expected to attract a great deal of attention.

SAILORS HURT BY EXPLOSION.

MILWAUKEE, Oct. 9.—The explosion yesterday of a primer in a three-pound shell on board the revenue cutter Tuscarora seriously injured two men of the crew. F. Diebold, a seaman, who had his left arm blown off and was wounded about the legs, and Olaf Foss, gunner, who lost his right leg and sustained wounds in the neck, hands and chest. The two men were knocking out the primers of three-pound shells which supposedly had been fired, preparatory to unloading them.

OLIVE BRANCH WAVED BY CHINA

New President Appreciates the Good Will of All Nations.

Rights of Foreigners in Republic Are Confirmed in Pact.

PEKING, China, Oct. 9.—The friendly intentions of the Chinese government toward foreign interests will be strongly emphasized in President Yuan Shi Kai's inaugural message to parliament tomorrow. On this subject he will say:

"The attitude of the foreign powers toward us has always been one of peace and fairness. This, of course, is due to the civilization of the world, yet all the same we highly appreciate the good will of the friendly powers. It is most important for all citizens of the Chinese republic clearly to understand this and to endeavor to strengthen international friendship.

"With sincerity, I hereby declare that all treaties, conventions and other engagements entered into by the former Manchu and provisional governments with foreign governments shall be strictly observed, and that all contracts duly concluded by former Chinese governments with foreign companies and individuals shall also be strictly observed.

"Further, I declare that all rights, privileges and immunities enjoyed by foreigners in China, by virtue of international engagements, national enactments and established usages are hereby confirmed.

"This declaration I make with the view of maintaining international amity and peace."

ILLINOIS SOCIETY WILL ENTERTAIN

Interesting Program Arranged for Monday Evening at Blake Hall.

The regular public meeting and entertainment of the Illinois Society of California will be held on Monday evening at Blake Hall, 520 Twelfth street.

The Rev. Joseph McQuaide of San Francisco will speak on California.

There will be a violin solo by W. K. Kenney; a reading by Mrs. Emilie Britner of the Berkeley School of Music and Dramatic Art; an instrumental solo by Alma Shields, and an interesting feature by pupils of Mrs. Himes.

Refreshments will be served and dancing and a social time enjoyed, following the rendition of the program.

It is desired that all Illinoisans should join the society, which was formed 11 years ago for the purpose of bringing together natives and former residents of the Sucker State residing in the bay cities. There has been an erroneous impression that members of the society will have to raise money toward erecting the Illinois Building at the fair. Applications for membership and inquiries may be addressed to the secretary, Mrs. Birdie Fisher Frontier, 583 Twenty-seventh street, Oakland.

HEN ROLLS UP NEW EGG LAYING RECORD

CORVALLIS, Ore., Oct. 9.—"The greatest hen in the world" is the title which has been earned by hen "C 543" at the Oregon Agricultural College here. The hen yesterday laid her 283d egg within a year, making the world's record.

Hen "C 543" was hatched April 29, 1912, and began laying at the age of 5½ months. Since then to date she has laid 283 eggs, a world's record. The former record was completed at the Oregon Agricultural College in 1911, when a hen laid 282 eggs in a year.

RULE BY COMMISSION.

BELLINGHAM, Wash., Oct. 9.—Mrs. Frances C. Axtell, a member of the House of the last Legislature, is leading a movement to establish a commission form of government in Bellingham. A petition of supporters of the movement presented to the city council asking that a special election for the end in view was denied.

"Whee! Corns Gone! 'Gets-It' Did It!"

Ever Try It Before?—You'll Marvel How It Makes Corns Vanish.

There never was anything like "GETS-IT" for corns, and there isn't anything like it now. It is the corn

"Use 'GETS-IT' for Corns and Their Pains—and Nothing but Pleasure Remains."

cure on a new principle. Put it on any corn in two seconds it stops pain, the corn begins to shrivel and disappears. It never fails. Simplest thing you ever saw. No fussy bandages. No gummy [illegible] raw, no plasters that make corns bulge out. Your corns won't "pull" and hurt way up to your heart. Lay aside your knife and razor. No more digging and tugging and wincing. No more bleeding, no more danger of blood poison. "GETS-IT" never hurts healthy flesh; it is safe, painless, quick, simple, sure. For warts, callouses and bunions, too.

"GETS-IT" is sold at all druggists' at 25 cents a bottle, or sent on receipt of price by E. Lawrence & Co., Chicago. Sold in Oakland by the Owl Drug Co.

—Advertisement.

JUNIPERO SERRA DAY DESIGNATED

State and Nation Will Honor Birthday of Famed Padre.

SACRAMENTO, Oct. 9.—Governor Johnson will designate November 24 as "Junipero Serra Day" for the State, to honor the 200th anniversary of the birth of the Franciscan father who established Christian civilization in California and founded the line of missions in this State, which in the early days were the foundation of California life.

At the same time all Spain will honor Serra by a nation-wide pilgrimage to the Island of Mellorca, off the coast of Spain, where Serra was born.

To represent California at this celebration the Governor will select Marshall H. Powers of San Francisco, who is now in Europe. The Federal Government will also name a delegate to represent the United States.

The Governor's proclamation, which will be issued soon, is expected to lend impetus to the celebration which the Franciscan fathers of California are planning for Sunday, November 23, when a State-wide pilgrimage to the grave of Junipero Serra at Mission Carmelon, near Monterey, will draw thousands.

GROCERS' CONVENTION NAMES NEW OFFICERS

SANTA ROSA, Oct. 9.—One hundred from San Francisco arrived here yesterday for the final day's session of the convention of the California State Retail Grocers' Association. The feature of the day's program was the election of officers. Del Monte was chosen as the meeting place for the next convention. The officers elected were as folows: W. A. McDonald, San Jose, president; Herman Hohn, San Francisco, first vice-president; N. E. Wilson, Alameda, second vice-president; G. B. Archambault, Oakland, third vice-president; F. J. Sermonest, Sacramento, treasurer; T. B. Connolly, San Francisco, secretary; W. J. Hickey, Petaluma, past president; J. F. Walsh, Eureka; C. P. Pearson, Stockton; Russ Warden, San Rafael; T. B. Connolly, San Francisco, and C. D. Hinkle, Santa Cruz, directors.

FORMER STUDENTS WED.

STANFORD UNIVERSITY, Oct. 9.—Miss Italja Mercedes Bower and Erle Merrin Leaf, both former Stanford students, were married last evening at the home of the bride's parents, E. C. Bower, in Los Angeles. Miss Bower registered with the class of 1912 and was a member of the Madrono Club. Leaf was a debater and also edited the Sequoia, the college monthly magazine. He received a juris doctor's degree from the law department two years ago. Leaf belonged to the Delta Chi fraternity.

HOME-KEEPING WOMEN NEED HEALTH AND STRENGTH

The work of a home-keeping woman makes a constant call on her strength and vitality, and sickness comes through her kidneys and bladder oftener than she knows. But if she takes Foley Kidney Pills their tonic strengthening effect will invigorate her, and pain and weakness in back, nervousness, aching joints and irregular bladder action will all disappear under the comforting influence of this good and honest medicine. Try them. Drug Department, Kahn's.

—Advertisement.

'PHONE TRUST' IS BEING PROBED

Suit Against Bell Company to Be Delayed for Time.

WASHINGTON, Oct. 9.—Further steps to determine the policy of the department of justice toward the American Telephone and Telegraph Company, the so-called "Bell Telephone trust," were taken yesterday when N. C. Kingsbury, vice-president of the company, had a conference with Attorney-General McReynolds. It is probable that suit under the anti-trust act, contemplated for several months, will not be begun for the present.

Before his visit to the attorney-general, Mr. Kingsbury was at the Interstate Commerce Commission, which is expected, to report its ideas of whether the best policy for the government to pursue toward the American Telephone and Telegraph Company is to regulate it, compel competition under the Sherman law, or approve its acquisition and operation by the government.

Suit is pending in Portland, Or., to separate the "trust" from its Pacific coast holdings. This will determine the applicability of the Sherman law to telephone companies which do a much greater portion of business within a state than between the states, which many economists call a "natural monopoly," and which some lawyers hold is not barred by the anti-trust act.

OLD TOWELS GO.

WASHINGTON, Oct. 9. — Roller towels in government buildings were abolished yesterday by an executive order of President Wilson. Hundreds of thousands of individual towels will replace them.

LEHNHARDT'S
SANS EGAL CHOCOLATES
always bring a broad smile. They're so good they make everyone happy. So pure they keep everyone well.
80c lb.
E. LEHNHARDT
Iced Desserts. CANDIES After Theater Specialties.
BROADWAY, NEAR 14TH, OAKLAND

BROADWAY THEATRE at 12th St.
TODAY and Balance of Week
Do You Want A Real Good Laugh?
The Craziest Conglomeration of Bicycles and Near Bicycles and 7 of the Craziest Nuts Carrying With it Nothing But Screams of Laughter
5—Other Attractions—5

H. Morton Co.
JEWELERS
BROADWAY AT FOURTEENTH STREET
OAKLAND

BETTER LET BOWMAN'S FILL YOUR PRESCRIPTIONS.

Bowman's Bulletin

If you want to get the best out of your films let Bowman's develop them.

VOL. I. BOWMAN DRUG CO.—13TH AND BROADWAY, OAKLAND, CAL.—THURSDAY, OCT. 9, 1913. NO. 49.

Published Every Few Days by Bowman Drug Co. 13th and Broadway Oakland

Circulation guaranteed to equal that of any newspaper in Oakland

Suggestions Solicited

EDITORIAL.

We often wish that our customers could "get behind the scenes" in this business and experience practical demonstrations, as we do almost daily, of the opportunities afforded the druggist to foster upon the public articles of inferior quality.

We fully appreciate the trust that our patrons must of necessity place upon us and you can all rest assured that your interests in every detail are protected. We buy nothing but the best and yet allow no one to undersell us.

WE HAVE A PLAN FOR INTRODUCING OUR PEROXIDE CREAM

Special Price of 17c Until Next Saturday Night.

We have compounded, in our own laboratories, a face cream of more than usual merit.

It is called Bowman's Peroxide Cream and it has often been mentioned in our announcements at 25c a jar.

We are anxious to place this preparation in the hands of several hundred more of our customers for we know that if we succeed in so doing we will enjoy in the future the steady patronage of just so many more ladies.

Consequently we have determined to sell it at 17c a [illegible] night.

"That's sort of an introductory pricelet, isn't it?" asked the writer.

"Call it whatever you like," was the reply, "but make it plain to the people that we guarantee [illegible] as fine a cream of the kind they've ever tried and that they can get their money back any time if it isn't absolutely satisfactory."

Does Your Medicine Chest Contain First-Aid Needs In Case of Accident?

How Well Are You Supplied With Bandages, Antiseptics and Other Articles Always so Necessary and so Seldom on Hand.

"I always keep handy, in case of an emergency or accident, a few first aid essentials," remarked one of our customers the other day. "I find I am all out of gauze bandage, peroxide and carbolic acid solution and wish to replenish my stock."

There are a few articles of this description that should never be allowed to run out in any household, for just as sure as you are out, if average luck prevails, it will be just at the time you need the articles.

Absorbent cotton, gauze bandage, adhesive plaster, peroxide, aromatic spirits of ammonia, Taylor's liniment, carbolic acid solution, antiseptic tablets and picric acid for burns should be in every medicine chest in the land.

Scissors, tweezers and a tourniquet to stop the blood flow from an artery are also good things to keep on hand. The cost is trifling and their instant possession may save a life.

A NEW INVENTION

A leading physician of Portland, Oregon, has invented an attachment to be used upon any fountain or bulb syringe which seems to have wonderful advantages in both vaginal and rectal cleansing.

It is called "The Little Giant." It is a soft, red rubber bulb, free from valves and appears to be far superior, especially as a vaginal douche, to anything of the kind heretofore invented.

Small booklets descriptive of "The Little Giant" can be had free by mail or by calling at the Rubber Goods department at any of our stores.

They will also be placed upon the table of the Ladies' Waiting Room of our 13th and Broadway store.

HERE'S GOOD NEWS

The Kewpies are here!

Rose O'Neall's cute little Kewpie dolls! [illegible] you've ever seen.

Some of them with funny little undershirts and some without anything at all.

They say it's lucky to have them around. We'll be lucky if the stock lasts a week and it will be hard to get more before X'mas, because they're all imported.

So you'd better get yours. Now!

25c, 50c and $1.00.

Playing Cards at Bargain Prices

You Get This Opportunity Just Once a Year.

50c Cards for 25¢

We cannot emphasize too strongly the opportunity now afforded to buy playing cards at a bargain.

Once a year the manufacturers of the famous Congress playing cards allow to all dealers handling Congress cards a certain number of packs of the 50c cards at a price which enables the dealers to sell them at 25c a pack.

We have received our allotment and as long as they last are prepared to furnish them at 25c a deck.

Our regular cut price on these 50c Congress cards is 40c, so that at 25c you are getting a real bargain which should not be overlooked.

Here's Something of Interest to Everyone With a Bit of Sentiment in Their Heart

Everyone Has Some Old Portrait That They Treasure. Why Not Have it Enlarged?

Have you an old family portrait that you wish to have duplicated or enlarged?

Bowman's photo developing department is making a wonderful success of work of this description. In fact, in the opinion of many of our patrons, we have actually improved upon the original as far as the finished out detail is concerned.

It is not necessary that a negative be given us for purposes of enlargement as we can use the actual photo just as successfully.

We have always made a specialty of enlargements of kodak pictures and have made a great success of the work. It is not generally known, however, that equally satisfactory results can be obtained from portraits.

MUSIC ROLLS

How many people would ask "Bowman's" if they were asked for headquarters on Music Rolls?

And yet Bowman's carry one of the largest assortments of music rolls to be found anywhere around the bay.

You see we specialize on leather goods and music rolls are important members of the leather goods family.

What 15c Will Buy at Brittain's

Household
Canvas Gloves, Gas Globes, Fireproof Bakers, Table Mats, Fruit Jar Wrench, Tin Cuspidors, Toasters, Towel Racks, Gas Mantels, Aluminum Napkin Rings, Aluminum Soap Boxes, Aluminum Salt Shakers, Aluminum Cups, Scrub Brushes, Fry pans, Wood Salt Boxes, Six Thin Tumblers, Graters, Alcohol Stoves

Hardware
Steel Square, Wall Scraper, Compass Saw, Auger Bits, Red Handled Screw Driver, Carborundum Oil Stone, Three-foot Zig-Zag Rule, Bicycle Wrench, Copper Oilers, Large Size Oilers, Pad Lock, Screen Door Hinges, Decorist Varnish Stains, Paint Brushes, Liquid Glue, Tennis Balls, Scissors, Bread Knives, Nail Files, Putty Knives

Headquarters [illegible]

Brittain & Co.
BROADWAY, Bet. 8th and 9th, Oakland.
MARKET AND MASON, SAN FRANCISCO